

# NATIONAL TRAUMA DATA STANDARD

---

## DATA DICTIONARY

2025 ADMISSIONS



Copyright © 2024 by the American College of Surgeons (ACS), Chicago, IL 60611-3295. All rights reserved.

The contents of this publication may be cited in academic publications, as well as downloaded and printed for individual use only. These materials may not be distributed, resold nor used to create revenue-generating content by any entity other than the ACS without the express written permission of the ACS.

# TABLE OF CONTENTS

<b>INTRODUCTION</b>	i
<b>NATIONAL TRAUMA DATA STANDARD (NTDS) PATIENT INCLUSION CRITERIA</b>	ii
<b>NTDS PATIENT INCLUSION CRITERIA (ALGORITHM)</b>	iii
<b>COMMON NULL VALUES</b>	iv
<b>DATA ELEMENT LEGEND</b>	iv
<b>DEMOGRAPHIC INFORMATION</b>	
PATIENT'S HOME ZIP/POSTAL CODE	1
PATIENT'S HOME COUNTRY	2
PATIENT'S HOME STATE	3
PATIENT'S HOME COUNTY	4
PATIENT'S HOME CITY	5
ALTERNATE HOME RESIDENCE	6
DATE OF BIRTH	7
AGE	8
AGE UNITS	9
RACE	10
ETHNICITY	11
SEX ASSIGNED AT BIRTH	12
GENDER	13
GENDER-AFFIRMING HORMONE THERAPY	14
<b>INJURY INFORMATION</b>	
INJURY INCIDENT DATE	15
INJURY INCIDENT TIME	16
WORK-RELATED	17
PATIENT'S OCCUPATIONAL INDUSTRY	18
PATIENT'S OCCUPATION	19
ICD-10 PRIMARY EXTERNAL CAUSE CODE	20
ICD-10 PLACE OF OCCURRENCE EXTERNAL CAUSE CODE	21
ICD-10 ADDITIONAL EXTERNAL CAUSE CODE	22
INCIDENT LOCATION ZIP/POSTAL CODE	23
INCIDENT COUNTRY	24
INCIDENT STATE	25
INCIDENT COUNTY	26
INCIDENT CITY	27
PROTECTIVE DEVICES	28
CHILD SPECIFIC RESTRAINT	29
AIRBAG DEPLOYMENT	30
<b>PRE-HOSPITAL INFORMATION</b>	
TRANSPORT MODE	31
OTHER TRANSPORT MODE	32
EMS PATIENT CARE REPORT UNIVERSALLY UNIQUE IDENTIFIER (UUID)	33
INTER-FACILITY TRANSFER	34
PRE-HOSPITAL CARDIAC ARREST	35
INTUBATION PRIOR TO ARRIVAL	36
INTUBATION LOCATION	37
<b>EMERGENCY DEPARTMENT INFORMATION</b>	
HIGHEST ACTIVATION	38
TRAUMA SURGEON ARRIVAL DATE	39
TRAUMA SURGEON ARRIVAL TIME	40
ED/HOSPITAL ARRIVAL DATE	41

ED/HOSPITAL ARRIVAL TIME .....	42
INITIAL ED/HOSPITAL SYSTOLIC BLOOD PRESSURE.....	43
INITIAL ED/HOSPITAL PULSE RATE .....	44
INITIAL ED/HOSPITAL TEMPERATURE .....	45
INITIAL ED/HOSPITAL RESPIRATORY RATE .....	46
INITIAL ED/HOSPITAL RESPIRATORY ASSISTANCE .....	47
INITIAL ED/HOSPITAL OXYGEN SATURATION .....	48
INITIAL ED/HOSPITAL SUPPLEMENTAL OXYGEN .....	49
INITIAL ED/HOSPITAL GCS-EYES.....	50
INITIAL ED/HOSPITAL GCS-VERBAL .....	51
INITIAL ED/HOSPITAL GCS-MOTOR .....	52
INITIAL ED/HOSPITAL GCS-TOTAL.....	53
INITIAL ED/HOSPITAL GCS-ASSESSMENT QUALIFIERS.....	54
INITIAL ED/HOSPITAL GCS-40 EYES .....	55
INITIAL ED/HOSPITAL GCS-40 VERBAL.....	56
INITIAL ED/HOSPITAL GCS-40 MOTOR.....	57
INITIAL ED/HOSPITAL HEIGHT .....	58
INITIAL ED/HOSPITAL WEIGHT .....	59
DRUG SCREEN .....	60
ALCOHOL SCREEN .....	61
ALCOHOL SCREEN RESULTS .....	62
ED DISCHARGE DISPOSITION .....	63
ED DISCHARGE DATE .....	64
ED DISCHARGE TIME .....	65
PRIMARY TRAUMA SERVICE TYPE .....	66
PRIMARY MEDICAL EVENT .....	67
<b>HOSPITAL PROCEDURE INFORMATION</b>	
ICD-10 HOSPITAL PROCEDURES.....	68
HOSPITAL PROCEDURES START DATE.....	70
HOSPITAL PROCEDURES START TIME.....	71
<b>PRE-EXISTING CONDITIONS</b>	
ADVANCE DIRECTIVE LIMITING CARE .....	72
ALCOHOL USE DISORDER.....	74
ANTICOAGULANT THERAPY.....	76
ATTENTION DEFICIT DISORDER/ATTENTION DEFICIT HYPERACTIVITY DISORDER (ADD/ADHD).....	78
AUTISM SPECTRUM DISORDER (ASD) .....	80
BIPOLAR I/II DISORDER .....	82
BLEEDING DISORDER .....	84
BRONCHOPULMONARY DYSPLASIA/CHRONIC LUNG DISEASE .....	86
CEREBRAL VASCULAR ACCIDENT (CVA).....	88
CHRONIC OBSTRUCTIVE PULMONARY DISEASE (COPD) .....	90
CHRONIC RENAL FAILURE .....	92
CIRRHOSIS .....	94
CONGENITAL ANOMALIES.....	96
CONGESTIVE HEART FAILURE (CHF) .....	98
CURRENT SMOKER .....	100
CURRENTLY RECEIVING CHEMOTHERAPY FOR CANCER .....	102
DEMENTIA.....	104
DIABETES MELLITUS.....	106
DISSEMINATED CANCER .....	108
FUNCTIONALLY DEPENDENT HEALTH STATUS .....	110
HYPERTENSION .....	112

MAJOR DEPRESSIVE DISORDER .....	114
MYOCARDIAL INFARCTION (MI).....	116
OTHER MENTAL/PERSONALITY DISORDERS.....	118
PERIPHERAL ARTERIAL DISEASE (PAD).....	120
POST-TRAUMATIC STRESS DISORDER .....	122
PREGNANCY .....	124
PREMATURITY.....	126
SCHIZOAFFECTIVE DISORDER.....	128
SCHIZOPHRENIA.....	130
STEROID USE .....	132
SUBSTANCE USE DISORDER .....	134
VENTILATOR DEPENDENCE .....	137
<b>DIAGNOSIS INFORMATION</b>	
ICD-10 INJURY DIAGNOSES.....	139
AIS CODE.....	140
AIS VERSION .....	141
<b>HOSPITAL EVENTS</b>	
ACUTE KIDNEY INJURY (AKI) .....	142
ACUTE RESPIRATORY DISTRESS SYNDROME (ARDS).....	144
ALCOHOL WITHDRAWAL SYNDROME .....	147
CARDIAC ARREST WITH CPR.....	149
CATHETER-ASSOCIATED URINARY TRACT INFECTION (CAUTI).....	151
CENTRAL LINE-ASSOCIATED BLOODSTREAM INFECTION (CLABSI) .....	155
DEEP SURGICAL SITE INFECTION .....	160
DEEP VEIN THROMBOSIS (DVT).....	165
DELIRIUM .....	167
MYOCARDIAL INFARCTION (MI).....	169
ORGAN/SPACE SURGICAL SITE INFECTION .....	171
OSTEOMYELITIS.....	175
PRESSURE ULCER.....	177
PULMONARY EMBOLISM (PE) .....	179
SEVERE SEPSIS .....	181
STROKE/CVA .....	183
SUPERFICIAL INCISIONAL SURGICAL SITE INFECTION .....	187
UNPLANNED ADMISSION TO THE ICU .....	190
UNPLANNED INTUBATION .....	192
UNPLANNED VISIT TO THE OPERATING ROOM.....	194
VENTILATOR-ASSOCIATED PNEUMONIA (VAP).....	196
<b>OUTCOME INFORMATION</b>	
TOTAL ICU LENGTH OF STAY .....	210
TOTAL VENTILATOR DAYS .....	212
HOSPITAL DISCHARGE DISPOSITION .....	214
HOSPITAL DISCHARGE DATE.....	216
HOSPITAL DISCHARGE TIME.....	217
<b>FINANCIAL INFORMATION</b>	
PRIMARY METHOD OF PAYMENT.....	218
<b>TQIP MEASURES FOR PROCESSES OF CARE</b>	
HIGHEST GCS TOTAL.....	219
HIGHEST GCS MOTOR .....	222
GCS ASSESSMENT QUALIFIER COMPONENT OF HIGHEST GCS TOTAL .....	225
HIGHEST GCS-40 MOTOR .....	228
INITIAL ED/HOSPITAL PUPILLARY RESPONSE.....	231

MIDLINE SHIFT.....	233
CEREBRAL MONITOR.....	235
CEREBRAL MONITOR DATE .....	237
CEREBRAL MONITOR TIME .....	239
VENOUS THROMBOEMBOLISM PROPHYLAXIS TYPE .....	241
VENOUS THROMBOEMBOLISM PROPHYLAXIS DATE .....	243
VENOUS THROMBOEMBOLISM PROPHYLAXIS TIME .....	245
PACKED RED BLOOD CELLS .....	247
WHOLE BLOOD.....	249
PLASMA .....	251
PLATELETS .....	253
CRYOPRECIPITATE.....	255
ANGIOGRAPHY.....	257
EMBOLIZATION SITE .....	259
ANGIOGRAPHY DATE.....	261
ANGIOGRAPHY TIME .....	263
SURGERY FOR HEMORRHAGE CONTROL TYPE.....	265
SURGERY FOR HEMORRHAGE CONTROL DATE .....	267
SURGERY FOR HEMORRHAGE CONTROL TIME .....	269
WITHDRAWAL OF LIFE SUPPORTING TREATMENT.....	271
WITHDRAWAL OF LIFE SUPPORTING TREATMENT DATE.....	273
WITHDRAWAL OF LIFE SUPPORTING TREATMENT TIME .....	275
ANTIBIOTIC THERAPY.....	277
ANTIBIOTIC THERAPY DATE.....	279
ANTIBIOTIC THERAPY TIME.....	281
<b>SURGEON SPECIFIC REPORTING-OPTIONAL</b>	
NATIONAL PROVIDER IDENTIFIER (NPI).....	283
<b>APPENDIX 1: QPORT SITE PROFILE.....</b>	<b>A1.1</b>
<b>APPENDIX 2: EDIT CHECKS FOR THE NTDS DATA ELEMENTS .....</b>	<b>A2.1</b>
<b>APPENDIX 3: TECHNICAL SPECIFICATIONS .....</b>	<b>A3.1</b>
<b>APPENDIX 4: TECHNICAL ADDENDUM FOR EMS DATA TRANSFER.....</b>	<b>A4.1</b>
<b>APPENDIX 5: ACRONYMS.....</b>	<b>A5.1</b>
<b>APPENDIX 6: ELEMENT INTENTS.....</b>	<b>A6.1</b>

# INTRODUCTION

## NATIONAL TRAUMA DATA STANDARD BACKGROUND

In 1989, the American College of Surgeons (ACS) established the National Trauma Data Bank (NTDB) with the goal of collecting clinical data on patients treated at U.S. trauma centers. Our expectation was that improvement in the care of the injured patient must be informed by accurate and comprehensive clinical data. While the NTDB transitioned to become part of the broader network of services known as the Trauma Quality Programs (TQP) in 2017, our goals have remained consistent.

In our efforts to improve trauma patient care, the ACS Committee on Trauma (COT) created the National Trauma Data Standard (NTDS). The first NTDS Data Dictionary was implemented in 2007 and served to ensure that all participating trauma centers were submitting the data required by the COT based on standard definitions and formats.

The NTDS enhances other ACS programs, including the Trauma Quality Improvement Program (TQIP), the ACS Verification Review and Consultations (VRC) program, and Performance Improvement and Patient Safety (PIPS).

## NATIONAL TRAUMA DATA STANDARD OBJECTIVE

The objective of the NTDS is to define a standard set of clinical data elements in order to characterize trauma care at the national level, and to provide meaningful inter-hospital comparisons. The NTDS provides the foundation for TQIP, as well as key research projects that drive improvements in the care of the injured patient.

# NATIONAL TRAUMA DATA STANDARD (NTDS) PATIENT INCLUSION CRITERIA

**DESCRIPTION:** To ensure consistent data collection across states into the National Trauma Data Standard, a trauma patient is defined as a patient sustaining a traumatic injury within 14 days of initial hospital encounter and meeting the following criteria\*:

**At least ONE** of the following injury diagnostic codes defined as follows:

***International Classification of Diseases, Tenth Revision (ICD-10-CM):***

- S00-S99 with 7th character modifiers of A, B, or C ONLY. (Injuries to specific body parts—initial encounter)
- T07 (unspecified multiple injuries)
- T14 (injury of unspecified body region)
- T79.A1-T79.A9 with 7th character modifier of A ONLY (Traumatic Compartment Syndrome—initial encounter)

**EXCLUDING the following isolated injuries:**

***ICD-10-CM:***

- S00 (Superficial injuries of the head)
- S10 (Superficial injuries of the neck)
- S20 (Superficial injuries of the thorax)
- S30 (Superficial injuries of the abdomen, pelvis, lower back and external genitals)
- S40 (Superficial injuries of shoulder and upper arm)
- S50 (Superficial injuries of elbow and forearm)
- S60 (Superficial injuries of wrist, hand and fingers)
- S70 (Superficial injuries of hip and thigh)
- S80 (Superficial injuries of knee and lower leg)
- S90 (Superficial injuries of ankle, foot and toes)

**Late effect codes, which are represented using the same range of injury diagnosis codes but with the 7th digit modifier code of D through S, are also excluded.**

**AND MUST INCLUDE ONE OF THE FOLLOWING IN ADDITION TO (ICD-10-CM S00-S99, T07, T14, and T79.A1-T79.A9):**

- Death resulting from the traumatic injury (independent of hospital admission or hospital transfer status);  
**OR**
- Patients transferred from one acute care hospital\*\* to another acute care hospital;  
**OR**
- Patients transferred/discharged to hospice (e.g., hospice facility, hospice unit, home hospice);  
**OR**
- Patients directly admitted to your hospital (exclude patients with isolated injuries admitted for elective and/or planned surgical intervention);  
**OR**
- Patients who were an in-patient admission and/or observed.

\*In-house traumatic injuries sustained after initial ED/hospital arrival and before hospital discharge at the index hospital (the hospital reporting data), and all data associated with that injury event, are excluded.

\*\*Acute Care Hospital is defined as a hospital that provides inpatient medical care and other related services for surgery, acute medical conditions or injuries (usually for a short-term illness or condition). “CMS Data Navigator Glossary of Terms” [https://www.cms.gov/Research-Statistics-Data-and-systems/Research/ResearchGenInfo/Downloads/DataNav\\_Glossary\\_Alpha.pdf](https://www.cms.gov/Research-Statistics-Data-and-systems/Research/ResearchGenInfo/Downloads/DataNav_Glossary_Alpha.pdf) (accessed January 15, 2019).



# NTDS PATIENT INCLUSION CRITERIA (ALGORITHM)

## STEP #1:

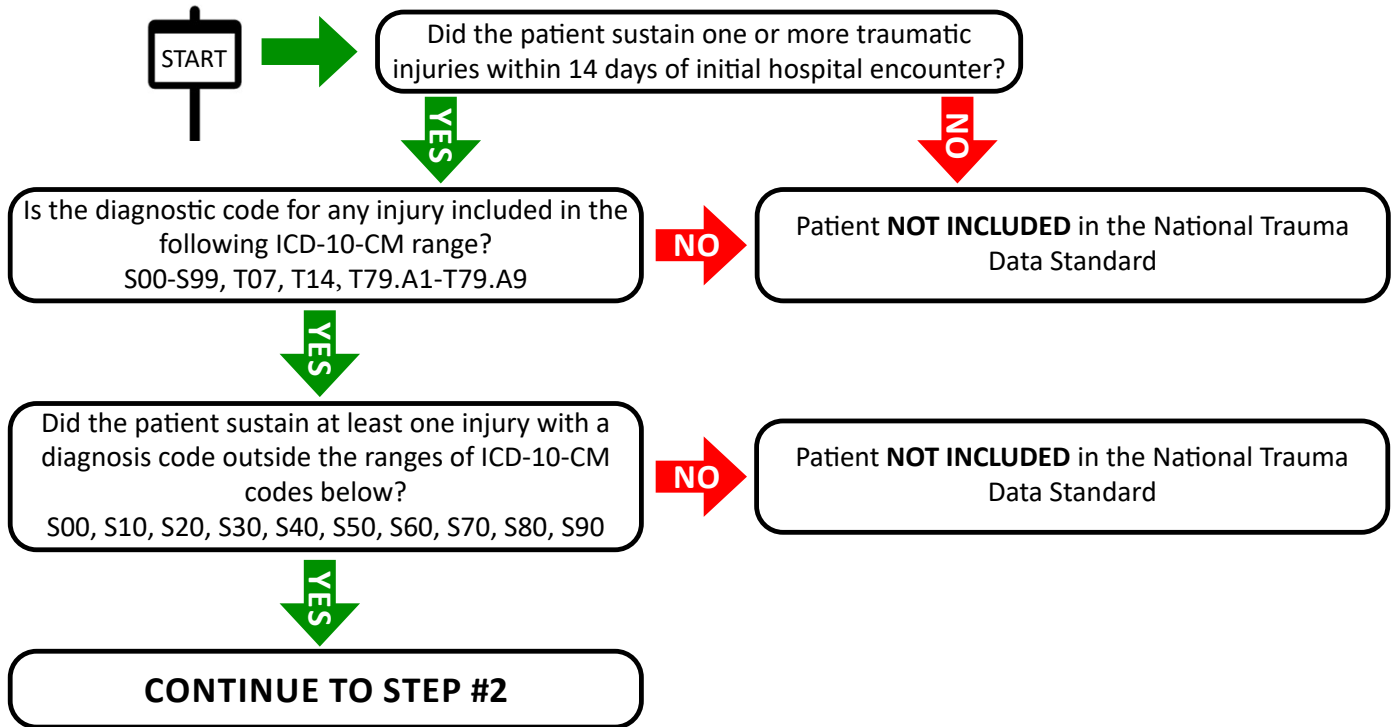

## STEP #2:

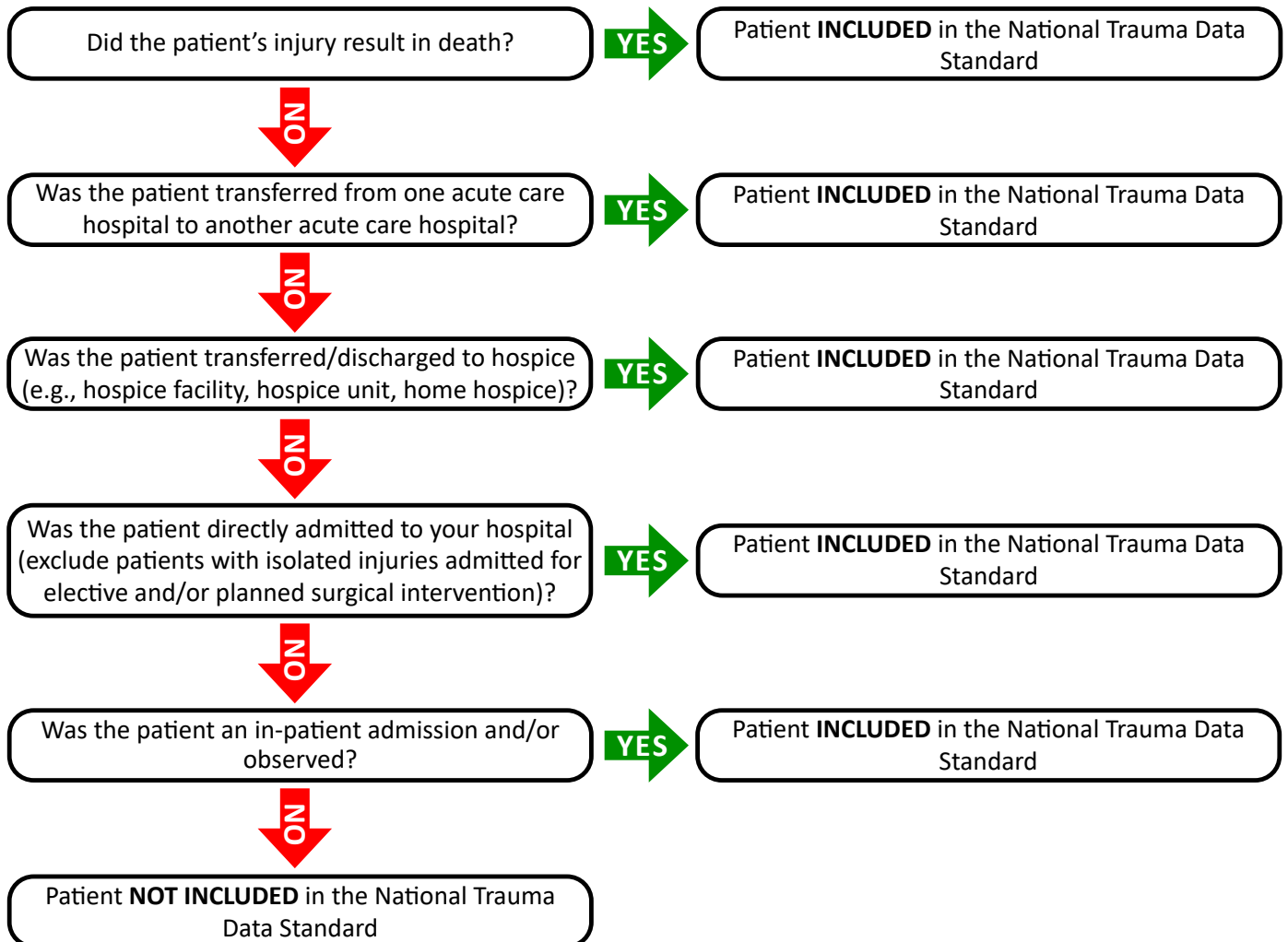

# COMMON NULL VALUES

## DESCRIPTION

Values used with each of the National Trauma Data Standard Data Elements described in this document that have been defined to accept null values.

## ELEMENT VALUES

1. Not Applicable (NA)
2. Not Known/Not Recorded (NK/NR)

## ADDITIONAL INFORMATION

- For data collection to be of value and reliably represent what was intended, a strong commitment must be made to ensure the correct reporting of incomplete data. When incomplete data elements associated with the National Trauma Data Standard are submitted electronically using XML, the indicated null values must be reported to ensure each data element has been addressed.
- Not Applicable (NA): Applies when the information requested was not applicable at the time of the patient care event. For example, the common null value “NA” is reported in the data element *Other Transport Mode* if a patient had a single mode of transport.
- Not Known/Not Recorded (NK/NR): Applies when the information is unknown (to the patient, family, health care provider) or not recorded at the time of the patient care event. For example, the common null value “NK/NR” is reported in the data element *Injury Incident Date* if it was documented as “Unknown” in the patient’s medical record. Another example, the common null value “NK/NR” is reported when documentation was expected, but none was provided i.e., *Initial ED/Hospital Temperature* was not documented in the patient’s medical record.

## REFERENCES TO OTHER DATABASES

- Compare with NHTSA V.2.10 - E00

## DATA ELEMENT LEGEND

<b>Definition</b>	Consists of the 5 sections of each data element's page(s): description, element values, additional information, data source hierarchy guide, and associated edit checks.
<b>Description</b>	General meaning of the data element.
<b>Element Values</b>	Values that must be reported for the data element.
<b>Additional Information</b>	Instructions for reporting the data element.
<b>Data Source Hierarchy Guide</b>	Sources where information can be obtained in the medical record. [This is simply a guide; centers should use the most reliable source at their center.]
<b>Associated Edit Checks</b>	Validation rules. [See "Appendix 2" for additional information]

## DEMOGRAPHIC INFORMATION

# PATIENT'S HOME ZIP/POSTAL CODE

## DESCRIPTION

The patient's home ZIP/postal code of primary residence.

## ELEMENT VALUES

- Relevant value for data element

## ADDITIONAL INFORMATION

- Can be stored as a 5 or 9-digit code (XXXXX-XXXX) for US or can be stored in the postal code format of the applicable country.
- May require adherence to HIPAA regulations.
- If **Patient's Home ZIP/Postal Code** is "Not Applicable," report data element **Alternate Home Residence**.
- If **Patient's Home ZIP/Postal Code** is "Not Known/Not Recorded," report: **Patient's Home Country**, **Patient's Home State** (US only), **Patient's Home County** (US only), and **Patient's Home City** (US only).
- If **Patient's Home ZIP/Postal Code** is reported, must also report **Patient's Home Country**.

## DATA SOURCE HIERARCHY GUIDE

1. Face Sheet
2. Billing Sheet
3. Admission Form

## ASSOCIATED EDIT CHECKS

Rule ID	Level	Message
0001	1	Invalid value
0002	2	Element cannot be blank
0040	1	Single Entry Max exceeded

# PATIENT'S HOME COUNTRY

## DESCRIPTION

The country where the patient resides.

## ELEMENT VALUES

- Relevant value for data element (two-digit alpha country code)

## ADDITIONAL INFORMATION

- Values are two-character FIPS codes representing the country (e.g., US).
- If **Patient's Home Country** is not US, then the null value "Not Applicable" is reported for **Patient's Home State**, **Patient's Home County**, and **Patient's Home City**.

## DATA SOURCE HIERARCHY GUIDE

1. Face Sheet
2. Billing Sheet
3. Admission Form

## ASSOCIATED EDIT CHECKS

Rule ID	Level	Message
0101	1	Invalid value
0102	2	Element cannot be blank
0104	2	Element cannot be "Not Applicable"
0105	2	Element cannot be "Not Known/Not Recorded" when <b>Patient's Home ZIP/Postal Code</b> is any response other than "Not Applicable" or "Not Known/Not Recorded"
0140	1	Single Entry Max exceeded

## PATIENT'S HOME STATE

### DESCRIPTION

The state (territory, province, or District of Columbia) where the patient resides.

### ELEMENT VALUES

- Relevant value for data element (two-digit numeric FIPS code)

### ADDITIONAL INFORMATION

- Only reported when *Patient's Home ZIP/Postal Code* is "Not Known/Not Recorded" and country is US.
- Used to calculate FIPS code.
- The null value "Not Applicable" is reported if *Patient's Home ZIP/Postal Code* is reported.
- The null value "Not Applicable" is reported for non-US hospitals.

### DATA SOURCE HIERARCHY GUIDE

1. Face Sheet
2. Billing Sheet
3. Admission Form

### ASSOCIATED EDIT CHECKS

Rule ID	Level	Message
0201	1	Invalid value
0202	2	Element cannot be blank
0204	2	Element must be "Not Applicable" (Non-US hospitals only)
0205	2	Element must be "Not Applicable" when <i>Patient's Home ZIP/Postal Code</i> is reported
0240	1	Single Entry Max exceeded

# PATIENT'S HOME COUNTY

## DESCRIPTION

The patient's county (or parish) of residence.

## ELEMENT VALUES

- Relevant value for data element (three-digit numeric FIPS code)

## ADDITIONAL INFORMATION

- Only reported when *Patient's Home ZIP/Postal Code* is "Not Known/Not Recorded" and the country is the US.
- Used to calculate the FIPS code.
- The null value "Not Applicable" is reported if *Patient's Home ZIP/Postal Code* is reported.
- The null value "Not Applicable" is reported for non-US hospitals.

## DATA SOURCE HIERARCHY GUIDE

1. Face Sheet
2. Billing Sheet
3. Admission Form

## ASSOCIATED EDIT CHECKS

Rule ID	Level	Message
0301	1	Invalid value
0302	2	Element cannot be blank
0304	2	Element must be "Not Applicable" (Non-US hospitals only)
0305	2	Element must be "Not Applicable" when <i>Patient's Home ZIP/Postal Code</i> is reported
0340	1	Single Entry Max exceeded

## PATIENT'S HOME CITY

### DESCRIPTION

The patient's city (or township, or village) of residence.

### ELEMENT VALUES

- Relevant value for data element (five-digit numeric FIPS code)

### ADDITIONAL INFORMATION

- Only reported when *Patient's Home ZIP/Postal Code* is "Not Known/Not Recorded" and country is the US.
- Used to calculate the FIPS code.
- The null value "Not Applicable" is reported if *Patient's Home ZIP/Postal Code* is reported.
- The null value "Not Applicable" is reported for non-US hospitals.

### DATA SOURCE HIERARCHY GUIDE

1. Face Sheet
2. Billing Sheet
3. Admission Form

### ASSOCIATED EDIT CHECKS

Rule ID	Level	Message
0401	1	Invalid value
0402	2	Element cannot be blank
0404	2	Element must be "Not Applicable" (Non-US hospitals only)
0405	2	Element must be "Not Applicable" when <i>Patient's Home ZIP/Postal Code</i> is reported
0440	1	Single Entry Max exceeded



## ALTERNATE HOME RESIDENCE

### DESCRIPTION

Documentation of the type of patient without a home ZIP/postal code.

### ELEMENT VALUES

1. Homeless
2. Undocumented Citizen
3. Migrant Worker

### ADDITIONAL INFORMATION

- Only reported when *Patient's Home ZIP/Postal Code* is "Not Applicable."
- Report all that apply.
- Homeless is defined as a person who lacks housing and includes a person living in transitional housing or a supervised public or private facility providing temporary living quarters.
- Undocumented Citizen is defined as a national of another country who has entered or stayed in another country without permission.
- Migrant Worker is defined as a person who temporarily leaves his/her principal place of residence within a country to accept seasonal employment in the same or different country.
- The null value "Not Applicable" is reported if *Patient's Home ZIP/Postal Code* is reported.

### DATA SOURCE HIERARCHY GUIDE

1. Face Sheet
2. Billing Sheet
3. Admission Form

### ASSOCIATED EDIT CHECKS

Rule ID	Level	Message
0501	1	Value is not a valid menu option
0502	2	Element cannot be blank
0503	2	Element cannot be "Not Applicable" or "Not Known/Not Recorded" along with any other value
0540	1	Multiple Entry Max exceeded

# DATE OF BIRTH

## DESCRIPTION

The patient's date of birth.

## ELEMENT VALUES

- Relevant value for data element

## ADDITIONAL INFORMATION

- Reported as YYYY-MM-DD.
- If **Date of Birth** is "Not Known/Not Recorded," report **Age** and **Age Units**.
- If **Date of Birth** is the same as the **Injury Incident Date**, then **Age** and **Age Units** must be reported.

## DATA SOURCE HIERARCHY GUIDE

1. Face Sheet
2. Billing Sheet
3. Admission Form
4. Triage/Trauma Flow Sheet
5. EMS Run Report

## ASSOCIATED EDIT CHECKS

Rule ID	Level	Message
0601	1	Invalid value
0602	1	Date out of range
0603	2	Element cannot be blank
0612	2	Date of Birth + 120 years must be less than <b>Injury Incident Date</b>
0613	2	Element cannot be "Not Applicable"
0650	1	Date cannot be later than upload date
0640	1	Single Entry Max exceeded

# AGE

## DESCRIPTION

The patient's age at the time of injury (best approximation).

## ELEMENT VALUE

- Relevant value for data element

## ADDITIONAL INFORMATION

- Must also report *Age Units*.
- Report *Age* and *Age Units* if *Date of Birth* is reported as "Not Known/Not Recorded."
- Report *Age* and *Age Units* if *Date of Birth* is reported the same as the *ED/Hospital Arrival Date*.
- The null value "Not Applicable" is reported if *Date of Birth* is reported.

## DATA SOURCE HIERARCHY GUIDE

1. Face Sheet
2. Billing Sheet
3. Admission Form
4. Triage/Trauma Flow Sheet
5. EMS Run Report

## ASSOCIATED EDIT CHECKS

Rule ID	Level	Message
0701	1	Age is outside the valid range of 0 - 120
0703	2	Element cannot be blank
0705	3	Age is greater than expected for the <i>Age Units</i> specified. Age must not exceed 60 minutes, 24 hours, 30 days, 24 months, or 120 years. Please verify this is correct.
0708	2	Element must be "Not Known/Not Recorded" when <i>Age Units</i> is "Not Known/Not Recorded"
0709	2	Element must be and can only be "Not Applicable" if <i>Date of Birth</i> is reported unless <i>Date of Birth</i> is the same as <i>ED/Hospital Arrival Date</i>
0740	1	Single Entry Max exceeded

# AGE UNITS

## DESCRIPTION

The units used to report the patient's age.

## ELEMENT VALUES

- |           |            |
|-----------|------------|
| 1. Hours  | 4. Years   |
| 2. Days   | 5. Minutes |
| 3. Months | 6. Weeks   |

## ADDITIONAL INFORMATION

- Must also report **Age**.
- Report **Age Units** and **Age** if **Date of Birth** is "Not Known/Not Recorded."
- Report **Age Units** and **Age** if **Date of Birth** is the same as the **ED/Hospital Arrival Date**.
- The null value "Not Applicable" is reported if **Date of Birth** is reported.

## DATA SOURCE HIERARCHY GUIDE

1. Face Sheet
2. Billing Sheet
3. Admission Form
4. Triage/Trauma Flow Sheet
5. EMS Run Report

## ASSOCIATED EDIT CHECKS

Rule ID	Level	Message
0801	1	Value is not a valid menu option
0803	2	Element cannot be blank
0806	2	Element must be "Not Known/Not Recorded" when <b>Age</b> is "Not Known/Not Recorded"
0810	2	Element must be and can only be "Not Applicable" if <b>Age</b> is "Not Applicable"
0840	1	Single Entry Max exceeded

# RACE

## DESCRIPTION

The patient's race.

## ELEMENT VALUES

1. Asian
2. Native Hawaiian or Other Pacific Islander
3. Other Race
4. American Indian
5. Black or African American
6. White

## ADDITIONAL INFORMATION

- Report all that apply.
- Patient race should be based upon self-report or identified by a family member.
- Based on the 2010 US Census Bureau.

## DATA SOURCE HIERARCHY GUIDE

1. Face Sheet
2. Billing Sheet
3. Admission Form
4. Triage/Trauma Flow Sheet
5. EMS Run Report
6. History and Physical

## ASSOCIATED EDIT CHECKS

Rule ID	Level	Message
0901	1	Value is not a valid menu option
0902	2	Element cannot be blank
0903	2	Element cannot be "Not Applicable" (excluding Canadian hospitals)
0905	2	Element cannot be "Not Applicable" or "Not Known/Not Recorded" along with any other value
0950	1	Multiple Entry Max exceeded

# ETHNICITY

## DESCRIPTION

The patient's ethnicity.

## ELEMENT VALUES

1. Hispanic or Latino
2. Not Hispanic or Latino

## ADDITIONAL INFORMATION

- Patient ethnicity must be based upon self-report or identified by a family member.
- The maximum number of ethnicities that may be reported for an individual patient is 1.
- Based on the 2010 US Census Bureau.

## DATA SOURCE HIERARCHY GUIDE

1. Face Sheet
2. Billing Sheet
3. Admission Form
4. Triage/Trauma Flow Sheet
5. History and Physical
6. EMS Run Report

## ASSOCIATED EDIT CHECKS

Rule ID	Level	Message
1001	1	Value is not a valid menu option
1002	2	Element cannot be blank
1003	2	Element cannot be "Not Applicable" (excluding Canadian hospitals)
1040	1	Single Entry Max exceeded

## SEX ASSIGNED AT BIRTH

### DESCRIPTION

The patient's sex assigned at birth.

### ELEMENT VALUES

1. Male
2. Female
3. Intersex

### ADDITIONAL INFORMATION

- Also referred to as birth sex, natal sex, biological sex.

### DATA SOURCE HIERARCHY GUIDE

1. Face Sheet
2. Billing Sheet
3. Admission Form
4. Triage/Trauma Flow Sheet
5. EMS Run Report
6. History and Physical

### ASSOCIATED EDIT CHECKS

Rule ID	Level	Message
1101	1	Value is not a valid menu option
1102	2	Element cannot be blank
1103	2	Element cannot be "Not Applicable"
1140	1	Single Entry Max exceeded

# GENDER

## DESCRIPTION

The patient's gender identity.

## ELEMENT VALUES

1. Man
2. Woman
3. Non-binary, genderqueer, gender nonconforming
4. Non-disclosed

## ADDITIONAL INFORMATION

- Patient gender should be based upon self-report or identified by a family member.

## DATA SOURCE HIERARCHY GUIDE

1. Face Sheet
2. Billing Sheet
3. Admission Form
4. Triage/Trauma Flow Sheet
5. EMS Run Report
6. History and Physical

## ASSOCIATED EDIT CHECKS

Rule ID	Level	Message
1111	1	Value is not a valid menu option
1112	2	Element cannot be blank
1113	2	Element cannot be "Not Applicable"
11140	1	Single Entry Max exceeded



# GENDER-AFFIRMING HORMONE THERAPY

## DESCRIPTION

Is the patient currently (i.e., within the past 30 days) taking hormone therapy?

## EXCLUDE:

- Patients who undergo hormone therapy for other medical reasons.

## ELEMENT VALUES

1. Yes
2. No
3. Non-disclosed

## ADDITIONAL INFORMATION

- Gender-affirming hormone therapy includes but is not limited to estrogen, antiandrogens, and testosterone.
- If unclear if medication was for gender-affirming hormone therapy, then consult TMD or relevant physician/physician extender.

## DATA SOURCE HIERARCHY GUIDE

1. Face Sheet
2. Billing Sheet
3. Admission Form
4. Triage/Trauma Flow Sheet
5. EMS Run Report
6. History and Physical

## ASSOCIATED EDIT CHECKS

Rule ID	Level	Message
1301	1	Value is not a valid menu option
1302	2	Element cannot be blank
1303	2	Element cannot be "Not Applicable"
1340	1	Single Entry Max exceeded

# INJURY INFORMATION

# INJURY INCIDENT DATE

## DESCRIPTION

The date the injury occurred.

## ELEMENT VALUES

- Relevant value for data element

## ADDITIONAL INFORMATION

- Reported as YYYY-MM-DD.
- Estimated injury date must be based on patient, witness, family, or healthcare provider report. Other proxy measures (e.g., 911 call times) must not be reported.

## DATA SOURCE HIERARCHY GUIDE

1. EMS Run Report
2. Triage/Trauma Flow Sheet
3. History and Physical
4. Face Sheet

## ASSOCIATED EDIT CHECKS

Rule ID	Level	Message
1201	1	Date is not valid
1202	1	Date out of range
1203	2	Element cannot be blank
1204	2	<b><i>Injury Incident Date</i></b> is earlier than <b><i>Date of Birth</i></b>
1211	2	Element cannot be "Not Applicable"
1212	3	<b><i>Injury Incident Date</i></b> is greater than 14 days earlier than <b><i>ED/Hospital Arrival Date</i></b>
1213	1	Date cannot be later than upload date
1240	1	Single Entry Max exceeded

# INJURY INCIDENT TIME

## DESCRIPTION

The time the injury occurred.

## ELEMENT VALUES

- Relevant value for data element

## ADDITIONAL INFORMATION

- Reported as HHMM military time.
- Estimated injury time must be based on patient, witness, family, or healthcare provider report. Other proxy measures (e.g., 911 call times) must not be reported.

## DATA SOURCE HIERARCHY GUIDE

1. EMS Run Report
2. Triage/Trauma Flow Sheet
3. History and Physical
4. Face Sheet

## ASSOCIATED EDIT CHECKS

Rule ID	Level	Message
1301	1	Time is not valid
1302	1	Time out of range
1303	2	Element cannot be blank
1310	2	Element cannot be "Not Applicable"
1340	1	Single Entry Max exceeded

## WORK-RELATED

### DESCRIPTION

Indication of whether the injury occurred during paid employment.

### ELEMENT VALUES

1. Yes
2. No

### ADDITIONAL INFORMATION

- If work-related, *Patient's Occupational Industry* and *Patient's Occupation* must be reported.

### DATA SOURCE HIERARCHY GUIDE

1. EMS Run Report
2. Triage/Trauma Flow Sheet
3. History and Physical
4. Face Sheet
5. Billing Sheet

### ASSOCIATED EDIT CHECKS

Rule ID	Level	Message
1401	1	Value is not a valid menu option
1402	2	Element cannot be blank
1407	2	Element cannot be "Not Applicable"
1440	1	Single Entry Max exceeded

# PATIENT'S OCCUPATIONAL INDUSTRY

## DESCRIPTION

The occupational industry associated with the patient's work environment.

## ELEMENT VALUES

1. Finance, Insurance, and Real Estate
2. Manufacturing
3. Retail Trade
4. Transportation and Public Utilities
5. Agriculture, Forestry, Fishing
6. Professional and Business Services
7. Education and Health Services
8. Construction
9. Government
10. Natural Resources and Mining
11. Information Services
12. Wholesale Trade
13. Leisure and Hospitality
14. Other Services

## ADDITIONAL INFORMATION

- If work-related, *Patient's Occupation* must be reported.
- The null value "Not Applicable" is reported if *Work-Related* is *Element Value* "2. No."
- Based upon US Bureau of Labor Statistics Industry Classification.

## DATA SOURCE HIERARCHY GUIDE

1. Billing Sheet
2. Face Sheet
3. Case Management/Social Services Notes
4. EMS Run Report
5. Nursing Notes/Flow Sheet

## ASSOCIATED EDIT CHECKS

Rule ID	Level	Message
1501	1	Value is not a valid menu option
1504	2	Element cannot be blank
1505	2	If <i>Work-Related</i> is <i>Element Value</i> "1. Yes," <i>Patient's Occupational Industry</i> cannot be "Not Applicable"
1506	2	"Not Applicable" must be reported if <i>Work-Related</i> is <i>Element Value</i> "2. No"
1540	1	Single Entry Max exceeded

# PATIENT'S OCCUPATION

## DESCRIPTION

The occupation of the patient.

## ELEMENT VALUES

1. Business and Financial Operations Occupations
2. Architecture and Engineering Occupations
3. Community and Social Services Occupations
4. Education, Training, and Library Occupations
5. Healthcare Practitioners and Technical Occupations
6. Protective Service Occupations
7. Building and Grounds Cleaning and Maintenance
8. Sales and Related Occupations
9. Farming, Fishing, and Forestry Occupations
10. Installation, Maintenance, and Repair Occupations
11. Transportation and Material Moving Occupations
12. Management Occupations
13. Computer and Mathematical Occupations
14. Life, Physical, and Social Science Occupations
15. Legal Occupations
16. Arts, Design, Entertainment, Sports, and Media
17. Healthcare Support Occupations
18. Food Preparation and Serving Related
19. Personal Care and Service Occupations
20. Office and Administrative Support Occupations
21. Construction and Extraction Occupations
22. Production Occupations
23. Military Specific Occupations

## ADDITIONAL INFORMATION

- Only reported if injury is work-related.
- If work-related, *Patient's Occupational Industry* must also be reported.
- The null value "Not Applicable" is reported if *Work-Related* is *Element Value* "2. No."
- Based upon 1999 US Bureau of Labor Statistics Standard Occupational Classification (SOC).

## DATA SOURCE HIERARCHY GUIDE

1. Billing Sheet
2. Face Sheet
3. Case Management/Social Services Notes
4. EMS Run Report
5. Nursing Notes/Flow Sheet

## ASSOCIATED EDIT CHECKS

Rule ID	Level	Message
1601	1	Value is not a valid menu option
1604	2	Element cannot be blank
1605	2	If <i>Work-Related</i> is <i>Element Value</i> "1. Yes," <i>Patient's Occupation</i> cannot be "Not Applicable"
1606	2	"Not Applicable" must be reported if <i>Work-Related</i> is <i>Element Value</i> "2. No"
1640	1	Single Entry Max exceeded

# ICD-10 PRIMARY EXTERNAL CAUSE CODE

## DESCRIPTION

External cause code used to describe the mechanism (or external factor) that caused the injury event.

## ELEMENT VALUES

- Relevant ICD-10-CM or ICD-10 CA code value for injury event

## ADDITIONAL INFORMATION

- The primary external cause code must describe the main reason a patient is admitted to the hospital.
- ICD-10-CM or ICD-10-CA codes are accepted for this data element.
- Activity codes are not reported under the NTDS.
- Multiple Cause Coding Hierarchy: If two or more events cause separate injuries, an external cause code must be reported for each cause. The first-listed external cause code will be selected in the following order:
  - External cause codes for child and adult abuse take priority over all other external cause codes.
  - External cause codes for terrorism events take priority over all other external cause codes except child and adult abuse.
  - External cause codes for cataclysmic events take priority over all other external cause codes except child and adult abuse, and terrorism.
  - External cause codes for transport accidents take priority over all other external cause codes except cataclysmic events, and child and adult abuse, and terrorism.
  - The first listed external cause code must correspond to the cause of the most serious diagnosis due to an assault, accident or self-harm, following the order of hierarchy listed above.

## DATA SOURCE HIERARCHY GUIDE

1. EMS Run Report
2. Triage/Trauma Flow Sheet
3. Nursing Notes/Flow Sheet
4. History and Physical
5. Progress Notes

## ASSOCIATED EDIT CHECKS

Rule ID	Level	Message
8901	1	E-Code is not a valid ICD-10-CM code (ICD-10-CM only)
8902	2	Element cannot be blank
8904	2	Must not be Y92.X/Y92.XX/Y92.XXX (where X is A-Z or 0-9) (ICD-10-CM only)
8905	3	ICD-10 External Cause Code must not be Y93.X/Y93.XX (where X is A-Z or 0-9) (ICD-10 CM only)
8906	1	E-Code is not a valid ICD-10-CA code (ICD-10-CA only)
8907	2	Element cannot be "Not Applicable"
8940	1	Single Entry Max exceeded



## ICD-10 PLACE OF OCCURRENCE EXTERNAL CAUSE CODE

### DESCRIPTION

Place of occurrence external cause code used to describe the place/site/location of the injury event (Y92.X).

### ELEMENT VALUES

- Relevant ICD-10-CM or ICD-10-CA code value for injury event

### ADDITIONAL INFORMATION

- Only ICD-10-CM or ICD-10-CA codes are accepted.

### DATA SOURCE HIERARCHY GUIDE

1. EMS Run Report
2. Triage/Trauma Flow Sheet
3. Nursing Notes/Flow Sheet
4. History and Physical
5. Progress Notes

### ASSOCIATED EDIT CHECKS

Rule ID	Level	Message
9001	1	Invalid value (ICD-10-CM only)
9002	2	Element cannot be blank
9003	3	Place of Injury code must be Y92.X/Y92.XX/Y92.XXX (where X is A-Z [excluding I,O] or 0-9) (ICD-10-CM only)
9004	1	Invalid value (ICD-10-CA only)
9005	3	Place of Injury code must be U98X (where X is 0-9) (ICD-10-CA only)
9006	2	Element cannot be "Not Applicable"
9040	1	Single Entry Max exceeded

## ICD-10 ADDITIONAL EXTERNAL CAUSE CODE

### DESCRIPTION

Additional external cause code used in conjunction with the *ICD-10 Primary External Cause Code* if multiple external cause codes are required to describe the injury event.

### ELEMENT VALUES

- Relevant ICD 10-CM or ICD-10-CA code value for injury event

### ADDITIONAL INFORMATION

- Report all that apply (maximum 2).
- Only ICD-10-CM or ICD-10-CA codes are accepted.
- Activity codes are not reported under the NTDS and must not be reported for this data element.
- The null value “Not Applicable” is reported if no additional external cause codes are reported.
- Multiple Cause Coding Hierarchy: If two or more events cause separate injuries, an external cause code must be assigned for each cause. The first-listed external cause code will be selected in the following order:
  - External cause codes for child and adult abuse take priority over all other external cause codes.
  - External cause codes for terrorism events take priority over all other external cause codes except child and adult abuse.
  - External cause codes for cataclysmic events take priority over all other external cause codes except child and adult abuse, and terrorism.
  - External cause codes for transport accidents take priority over all other external cause codes except cataclysmic events, and child and adult abuse, and terrorism.
  - The first listed external cause code must correspond to the cause of the most serious diagnosis due to an assault, accident or self-harm, following the order of hierarchy listed above.

### DATA SOURCE HIERARCHY GUIDE

1. EMS Run Report
2. Triage/Trauma Flow Sheet
3. Nursing Notes/Flow Sheet
4. History and Physical
5. Progress Notes

### ASSOCIATED EDIT CHECKS

Rule ID	Level	Message
9101	1	E-Code is not a valid ICD-10-CM code (ICD-10-CM only)
9102	3	Additional External Cause Code ICD-10 must not be equal to Primary External
9103	2	Element cannot be blank
9104	1	E-Code is not a valid ICD-10-CA code (ICD-10-CA only)
9105	2	ICD-10-CM T74 and T76 codes cannot be submitted as Additional External Cause Codes
9106	2	Element cannot be “Not Applicable” or “Not Known/Not Recorded” along with any other value
9140	1	Multiple Entry Max exceeded

# INCIDENT LOCATION ZIP/POSTAL CODE

## DESCRIPTION

The ZIP/postal code of the incident location.

## ELEMENT VALUES

- Relevant value for data element

## ADDITIONAL INFORMATION

- Can be stored as a 5 or 9-digit code (XXXXX-XXXX) for US and Canada or can be stored in the postal code format of the applicable country.
- If **Incident Location ZIP/Postal Code** is reported, report **Incident Country**.
- If “Not Known/Not Recorded,” report **Incident Country**, **Incident State** (US Only), **Incident County** (US Only) and **Incident City** (US Only).
- May require adherence to HIPAA regulations.

## DATA SOURCE HIERARCHY GUIDE

1. EMS Run Report
2. Triage/Trauma Flow Sheet

## ASSOCIATED EDIT CHECKS

Rule ID	Level	Message
2001	1	Invalid value
2002	2	Element cannot be blank
2006	2	Element cannot be “Not Applicable”
2040	1	Single Entry Max exceeded

# INCIDENT COUNTRY

## DESCRIPTION

The country where the incident occurred.

## ELEMENT VALUES

- Relevant value for data element (two-digit alpha country code)

## ADDITIONAL INFORMATION

- Values are two-character FIPS codes representing the country (e.g., US).
- If **Incident Country** is not US, then the null value “Not Applicable” is reported for **Incident State**, **Incident County**, and **Incident City**.

## DATA SOURCE HIERARCHY GUIDE

1. EMS Run Report
2. Triage/Trauma Flow Sheet

## ASSOCIATED EDIT CHECKS

Rule ID	Level	Message
2101	1	Invalid value
2102	2	Element cannot be blank
2104	2	Element cannot be “Not Applicable”
2105	2	Element cannot be “Not Known/Not Recorded” when <b>Incident Location ZIP/Postal Code</b> is any response other than “Not Known/Not Recorded”
2140	1	Single Entry Max exceeded

# INCIDENT STATE

## DESCRIPTION

The state, territory, or province where the incident occurred.

## ELEMENT VALUES

- Relevant value for data element (two-digit numeric FIPS code)

## ADDITIONAL INFORMATION

- Only reported when *Incident Location ZIP/Postal Code* is “Not Known/Not Recorded” and the country is the US.
- The null value “Not Applicable” is reported if *Incident Location ZIP/Postal Code* is reported.
- The null value "Not Applicable" is reported if *Incident Country* is not the US.
- Used to calculate the FIPS code.

## DATA SOURCE HIERARCHY GUIDE

1. EMS Run Report
2. Triage/Trauma Flow Sheet

## ASSOCIATED EDIT CHECKS

Rule ID	Level	Message
2201	1	Invalid value
2203	2	Element cannot be blank
2204	2	Element must be “Not Applicable” (Non-US hospitals)
2205	2	Element must be “Not Applicable” when <i>Incident Location ZIP/Postal Code</i> is reported
2240	1	Single Entry Max exceeded

# INCIDENT COUNTY

## DESCRIPTION

The county or parish where the incident occurred.

## ELEMENT VALUES

- Relevant value for data element (three-digit numeric FIPS code)

## ADDITIONAL INFORMATION

- Only reported when *Incident Location ZIP/Postal Code* is “Not Known/Not Recorded” and the country is the US.
- The null value “Not Applicable” is reported if *Incident Location ZIP/Postal Code* is reported.
- The null value "Not Applicable" is reported if *Incident Country* is not the US.
- Used to calculate the FIPS code.

## DATA SOURCE HIERARCHY GUIDE

1. EMS Run Report
2. Triage/Trauma Flow Sheet

## ASSOCIATED EDIT CHECKS

Rule ID	Level	Message
2301	1	Invalid value (US only)
2303	2	Element cannot be blank
2304	2	Element must be “Not Applicable” (Non-US hospitals)
2305	2	Element must be “Not Applicable” when <i>Incident Location ZIP/Postal Code</i> is reported
2340	1	Single Entry Max exceeded

# INCIDENT CITY

## DESCRIPTION

The city or township where the incident occurred.

## ELEMENT VALUES

- Relevant value for data element (five-digit numeric FIPS code)

## ADDITIONAL INFORMATION

- Only reported when *Incident Location ZIP/Postal Code* is “Not Known/Not Recorded” and country is the US.
- If the incident location resides outside of formal city boundaries, report nearest city/town.
- The null value “Not Applicable” is reported if *Incident Location ZIP/Postal Code* is reported.
- The null value "Not Applicable" is reported if *Incident Country* is not the US.
- Used to calculate the FIPS code.

## DATA SOURCE HIERARCHY GUIDE

1. EMS Run Report
2. Triage/Trauma Flow Sheet

## ASSOCIATED EDIT CHECKS

Rule ID	Level	Message
2401	1	Invalid value
2403	2	Element cannot be blank
2404	2	Element must be “Not Applicable” (Non-US hospitals)
2405	2	Element must be “Not Applicable” when <i>Incident Location ZIP/Postal Code</i> is reported
2440	1	Single Entry Max exceeded

## PROTECTIVE DEVICES

### DESCRIPTION

Protective devices (safety equipment) in use or worn by the patient at the time of the injury.

### ELEMENT VALUES

1. None
2. Lap Belt
3. Personal Floatation Device
4. Protective Non-Clothing Gear (e.g., shin guard)
5. Eye Protection
6. Child Restraint (booster seat or child car seat)
7. Helmet (e.g., bicycle, skiing, motorcycle)
8. Airbag Present
9. Protective Clothing (e.g., padded leather pants)
10. Shoulder Belt
11. Other

### ADDITIONAL INFORMATION

- Report all that apply.
- Evidence of the use of safety equipment may be reported or observed.
- If *Element Value* "6. Child Restraint" is reported, report ***Child Specific Restraint***.
- If *Element Value* "8. Airbag" is reported, report ***Airbag Deployment***.
- Lap Belt must be reported to include those patients that are restrained but not further specified.
- If the documentation indicates "3-point-restraint," report *Element Values* "2. Lap Belt" and "10. Shoulder Belt."
- If documented that a "Child Restraint (booster seat or child/infant car seat)" was used or worn, but not properly fastened, either on the child or in the car, report *Element Value* "1. None."

### DATA SOURCE HIERARCHY GUIDE

1. EMS Run Report
2. Triage/Trauma Flow Sheet
3. Nursing Notes/Flow Sheet
4. History and Physical

### ASSOCIATED EDIT CHECKS

Rule ID	Level	Message
2501	1	Value is not a valid menu option
2502	2	Element cannot be blank
2507	2	Element cannot be "Not Applicable"
2508	2	Element cannot be "Not Known/Not Recorded" or <i>Element Value</i> "1. None" along with <i>Element Values</i> 2, 3, 4, 5, 6, 7, 8, 9, 10, and/or 11
2550	1	Multiple Entry Max exceeded



# CHILD SPECIFIC RESTRAINT

## DESCRIPTION

Protective child restraint devices used by patient at the time of injury.

## ELEMENT VALUES

1. Child Car Seat
2. Infant Car Seat
3. Child Booster Seat

## ADDITIONAL INFORMATION

- Evidence of the use of a child restraint may be reported or observed.
- Only reported when **Protective Devices** include “6. Child Restraint (booster seat or child car seat).”
- The null value “Not Applicable” is reported if *Element Value* “6. Child Restraint” is NOT reported for **Protective Devices**.

## DATA SOURCE HIERARCHY GUIDE

1. EMS Run Report
2. Triage/Trauma Flow Sheet
3. Nursing Notes/Flow Sheet
4. History and Physical

## ASSOCIATED EDIT CHECKS

Rule ID	Level	Message
2601	1	Value is not a valid menu option
2603	2	Element cannot be blank
2604	2	Element cannot be “Not Applicable” when <b>Protective Devices</b> is “6. Child Restraint”
2640	1	Single Entry Max exceeded

# AIRBAG DEPLOYMENT

## DESCRIPTION

Indication of airbag deployment during a motor vehicle crash.

## ELEMENT VALUES

1. Airbag Not Deployed
2. Airbag Deployed Front
3. Airbag Deployed Side
4. Airbag Deployed Other (knee, airbelt, curtain, etc.)

## ADDITIONAL INFORMATION

- Report all that apply.
- Evidence of airbag deployment may be reported or observed.
- Only report when **Protective Devices** include "8. Airbag Present."
- Report *Element Value* "2. Airbag Deployed Front" for patients with documented airbag deployments but are not further specified.
- Report the null value "Not Applicable" if *Element Value* "8. Airbag Present" is NOT reported for **Protective Devices**.

## DATA SOURCE HIERARCHY GUIDE

1. EMS Run Report
2. Triage/Trauma Flow Sheet
3. Nursing Notes/Flow Sheet
4. History and Physical

## ASSOCIATED EDIT CHECKS

Rule ID	Level	Message
2701	1	Value is not a valid menu option
2703	2	Element cannot be blank
2704	2	Element cannot be "Not Applicable" when <b>Protective Devices</b> is "8. Airbag Present"
2705	2	Element cannot be "Not Applicable" or "Not Known/Not Recorded" along with any other value
2750	1	Multiple Entry Max exceeded

## PRE-HOSPITAL INFORMATION

# TRANSPORT MODE

## DESCRIPTION

The mode of transport delivering the patient to your hospital.

## ELEMENT VALUES

- |                         |                                   |
|-------------------------|-----------------------------------|
| 1. Ground Ambulance     | 4. Private/Public Vehicle/Walk-in |
| 2. Helicopter Ambulance | 5. Police                         |
| 3. Fixed-wing Ambulance | 6. Other                          |

## ADDITIONAL INFORMATION

None

## DATA SOURCE HIERARCHY GUIDE

1. EMS Run Report

## ASSOCIATED EDIT CHECKS

Rule ID	Level	Message
3401	1	Value is not a valid menu option
3402	2	Element cannot be blank
3404	2	Element cannot be "Not Applicable"
3440	1	Single Entry Max exceeded

## OTHER TRANSPORT MODE

### DESCRIPTION

All other modes of transport used during the patient care event (prior to arrival at your hospital), except the mode delivering the patient to your hospital.

### ELEMENT VALUES

- |                         |                                   |
|-------------------------|-----------------------------------|
| 1. Ground Ambulance     | 4. Private/Public Vehicle/Walk-in |
| 2. Helicopter Ambulance | 5. Police                         |
| 3. Fixed-wing Ambulance | 6. Other                          |

### ADDITIONAL INFORMATION

- Report all that apply (maximum of 5).
- Report *Element Value* “6. Other” for unspecified modes of transport.
- The null value “Not Applicable” is reported to indicate that the patient had a single mode of transport.

### DATA SOURCE HIERARCHY GUIDE

1. EMS Run Report

### ASSOCIATED EDIT CHECKS

Rule ID	Level	Message
3501	1	Value is not a valid menu option
3502	2	Element cannot be blank
3503	2	Element cannot be “Not Applicable” or “Not Known/Not Recorded” along with any other value
3550	1	Multiple Entry Max exceeded

# EMS PATIENT CARE REPORT UNIVERSALLY UNIQUE IDENTIFIER (UUID)

## DESCRIPTION

The universally unique identifier (UUID) of the patient care report (PCR) of each emergency service (EMS) unit treating the patient from the time of injury to arrival at your ED/hospital.

## ELEMENT VALUES

- Relevant value for data element
- Must be represented in canonical form, matching the following regular expression:  
`[a-fA-F0-9]{8}-[a-fA-F0-9]{4}-[1-5][a-fA-F0-9]{3}-[89abAB][a-fA-F0-9]{3}-[a-fA-F0-9]{12}`

## ADDITIONAL INFORMATION

- Report all that apply (maximum 20).
- A sample UUID is: e48cd734-01cc-4da4-ae6a-915b0b1290f6.
- Automated abstraction technology provided by registry product providers/vendors must be used for this data element. In the absence of automated technology, report the null value "Not Known/Not Recorded."
- Consistent with NEMESIS v3.5.0.
- The null value "Not Known/Not Recorded" must be reported if the UUID is not documented on the EMS Run Report. The UUID will not be documented on EMS Run Reports in NEMESIS versions lower than 3.5.0. In collaboration with NEMESIS, the ACS will communicate when NEMESIS 3.5.0 is widely implemented.
- The null value "Not Applicable" must be reported if the patient was never transported via EMS prior to arrival at your hospital.
- Assigned by any applicable transporting EMS agency in accordance with the IETF RFC 4122 standard.

## DATA SOURCE HIERARCHY GUIDE

1. EMS Run Report

## ASSOCIATED EDIT CHECKS

Rule ID	Level	Message
90000	1	Invalid value
90001	2	Element cannot be blank
90002	2	Element cannot be "Not Applicable" or "Not Known/Not Recorded" along with any other value
9940	1	Multiple Entry Max exceeded

# INTER-FACILITY TRANSFER

## DESCRIPTION

Was the patient transferred to your facility from another acute care facility?

### INCLUDE:

- Patients who require physical transfer from a free-standing emergency department (ED) to an affiliated trauma center.

### EXCLUDE:

- Patients transferred from a private doctor's office or stand-alone ambulatory surgery center.

## ELEMENT VALUES

1. Yes
2. No

## ADDITIONAL INFORMATION

- Outlying facilities purporting to provide emergency care services or utilized to stabilize a patient are considered acute care facilities.
- Acute Care Hospital is defined as a hospital that provides inpatient medical care and other related services for surgery, acute medical conditions, or injuries (usually for a short-term illness or condition). "CMS Data Navigator Glossary of Terms" [https://www.cms.gov/Research-Statistics-Data-and-systems/Research/ResearchGenInfo/Downloads/DataNavGlossary\\_Alpha.pdf](https://www.cms.gov/Research-Statistics-Data-and-systems/Research/ResearchGenInfo/Downloads/DataNavGlossary_Alpha.pdf) (accessed January 15, 2019).

## DATA SOURCE HIERARCHY GUIDE

1. EMS Run Report
2. Triage/Trauma Flow Sheet
3. History and Physical

## ASSOCIATED EDIT CHECKS

Rule ID	Level	Message
4401	2	Element cannot be blank
4402	1	Value is not a valid menu option
4405	2	Element cannot be "Not Applicable"
4440	1	Single Entry Max exceeded

# PRE-HOSPITAL CARDIAC ARREST

## DESCRIPTION

Indication of whether the patient experienced cardiac arrest prior to ED/hospital arrival.

## ELEMENT VALUES

1. Yes
2. No

## ADDITIONAL INFORMATION

- A patient who experienced a sudden cessation of cardiac activity. The patient was unresponsive with no normal breathing and no signs of circulation.
- The event must have occurred outside of the index hospital.
- Pre-hospital cardiac arrest could occur at a transferring institution.
- Any component of basic and/or advanced cardiac life support must have been initiated.

## DATA SOURCE HIERARCHY GUIDE

1. EMS Run Report
2. Nursing Notes/Flow Sheet
3. History and Physical
4. Transfer Notes

## ASSOCIATED EDIT CHECKS

Rule ID	Level	Message
9701	1	Value is not a valid menu option
9702	2	Element cannot be blank
9703	2	Element cannot be "Not Applicable"
9740	1	Single Entry Max exceeded



# INTUBATION PRIOR TO ARRIVAL

## DESCRIPTION

The patient was intubated with a definitive airway due to this injury prior to arrival at your hospital.

### INCLUDE:

- Definitive airways placed below the vocal cords (e.g., endotracheal tube (ET), tracheostomy, cricothyroidotomy).

### EXCLUDE:

- Airways not placed below the vocal cords (e.g., combitube, KING, laryngeal mask airway (LMA), I-Gel).

## ELEMENT VALUES

1. Yes
2. No

## ADDITIONAL INFORMATION

- If *Element Value* "1. Yes" is reported, report *Intubation Location*.
- The null value "Not Applicable" is reported for patients who had an established airway prior to this injury event (e.g., Chronic Ventilator Dependence).

## DATA SOURCE HIERARCHY GUIDE

1. Triage/Trauma Flow Sheet
2. ED Record
3. Face Sheet
4. Billing Sheet
5. Discharge Summary

## ASSOCIATED EDIT CHECKS

Rule ID	Level	Message
2601	1	Value is not a valid menu option
2602	2	Element cannot be blank
2640	1	Single Entry Max exceeded

# INTUBATION LOCATION

## DESCRIPTION

The location the patient was intubated at prior to hospital arrival.

## ELEMENT VALUES

1. Out of Hospital Intubation
2. Transferring Facility

## ADDITIONAL INFORMATION

- Only reported if *Intubation Prior to Arrival* is *Element Value "1. Yes."*
- The null value "Not Applicable" is reported if *Intubation Prior to Arrival* is reported as *Element Value "2. No."*
- The null value "Not Applicable" is reported if *Intubation Prior to Arrival* is reported as "Not Applicable."
- The null value "Not Known/Not Recorded" is reported if *Intubation Prior to Arrival* is reported as "Not Known/Not Recorded."
- *Element Value "1. Out of Hospital Intubation"* includes intubations performed in the field, during transport to the hospital, or during an inter-facility transport.
- If multiple intubations occurred, report the location of the first intubation.

## DATA SOURCE HIERARCHY GUIDE

1. Triage/Trauma Flow Sheet
2. ED Record
3. Face Sheet
4. Billing Sheet
5. Discharge Summary

## ASSOCIATED EDIT CHECKS

Rule ID	Level	Message
2701	1	Value is not a valid menu option
2702	2	Element cannot be blank
2703	2	Element must be and can only be "Not Applicable" when <i>Intubation Prior to Arrival</i> is "Not Applicable" or <i>Element Value "2. No"</i>
2704	2	Element must be "Not Known/Not Recorded" when <i>Intubation Prior to Arrival</i> is "Not Known/Not Recorded"
2740	1	Single Entry Max exceeded

# EMERGENCY DEPARTMENT INFORMATION

# HIGHEST ACTIVATION

## DESCRIPTION

Patient received the highest level of trauma activation at your hospital.

## INCLUDE:

- Patients who received the highest level of trauma activation initiated by emergency medical services (EMS) or by emergency department (ED) personnel at your hospital.
- Patients who received the highest level of trauma activation initiated by EMS or by ED personnel at your hospital and were downgraded after arrival to your center.
- Patients who received a lower level of trauma activation initiated by EMS or by ED personnel at your hospital and were upgraded to the highest level of trauma activation.

## EXCLUDE:

- Patients who received the highest level of trauma activation after ED discharge.

## ELEMENT VALUES

1. Yes
2. No

## ADDITIONAL INFORMATION

- Highest level of activation is defined by your hospital's criteria.

## DATA SOURCE HIERARCHY GUIDE

1. Triage/Trauma Flow Sheet
2. ED Record
3. History and Physical
4. Physician Notes/Flow Sheet
5. Discharge Summary

## ASSOCIATED EDIT CHECKS

Rule ID	Level	Message
14201	1	Value is not a valid menu option
14202	2	Element cannot be blank
14203	2	Element cannot be "Not Applicable"
14240	1	Single Entry Max exceeded

# TRAUMA SURGEON ARRIVAL DATE

## DESCRIPTION

The date the first trauma surgeon arrived at the patient's bedside.

## ELEMENT VALUES

- Relevant value for data element

## ADDITIONAL INFORMATION

- Collected as YYYY-MM-DD.
- Limit reporting to the 24 hours after ED/hospital arrival.
- The trauma surgeon leads the trauma team and is responsible for the overall care of trauma patient, including coordinating care with other specialties and maintaining continuity of care.
- The null value "Not Applicable" is reported for those patients who were not evaluated by a trauma surgeon within 24 hours of ED/hospital arrival.
- The null value "Not Applicable" is reported if *Element Value* "2. No" is reported for *Highest Activation*.

## DATA SOURCE HIERARCHY GUIDE

1. Triage/Trauma Flow Sheet
2. History and Physical
3. Physician Notes/Flow Sheet
4. Nursing Notes/Flow Sheet

## ASSOCIATED EDIT CHECKS

Rule ID	Level	Message
14301	1	Date is not valid
14302	1	Date out of range
14303	2	Element cannot be blank
14304	3	<b>Trauma Surgeon Arrival Date</b> is earlier than <b>Injury Incident Date</b>
14450	1	Date cannot be later than upload date
14340	1	Single Entry Max exceeded

# TRAUMA SURGEON ARRIVAL TIME

## DESCRIPTION

The time the first trauma surgeon arrived at the patient's bedside.

## ELEMENT VALUES

- Relevant value for data element

## ADDITIONAL INFORMATION

- Collected as HHMM military time.
- Limit reporting to the 24 hours after ED/hospital arrival.
- The trauma surgeon leads the trauma team and is responsible for the overall care of trauma patient, including coordinating care with other specialties and maintaining continuity of care.
- The null value "Not Applicable" is reported for those patients who were not evaluated by a trauma surgeon within 24 hours of ED/hospital arrival.
- The null value "Not Applicable" is reported if *Element Value* "2. No" is reported for *Highest Activation*.

## DATA SOURCE HIERARCHY GUIDE

1. Triage/Trauma Flow Sheet
2. History and Physical
3. Physician Notes/Flow Sheet
4. Nursing Notes/Flow Sheet

## ASSOCIATED EDIT CHECKS

Rule ID	Level	Message
14401	1	Time is not valid
14402	1	Time out of range
14403	2	Element cannot be blank
14404	3	<b>Trauma Surgeon Arrival Time</b> is earlier than <b>Injury Incident Time</b>
14440	1	Single Entry Max exceeded

## ED/HOSPITAL ARRIVAL DATE

### DESCRIPTION

The date the patient arrived at the ED/hospital.

### ELEMENT VALUES

- Relevant value for data element

### ADDITIONAL INFORMATION

- Reported as YYYY-MM-DD.
- If the patient was brought to the ED, report the date the patient arrived at the ED. If the patient was directly admitted to the hospital, report the date the patient was admitted to the hospital.

### DATA SOURCE HIERARCHY GUIDE

1. Triage/Trauma Flow Sheet
2. ED Record
3. Face Sheet
4. Billing Sheet
5. Discharge Summary

### ASSOCIATED EDIT CHECKS

Rule ID	Level	Message
4501	1	Date is not valid
4502	1	Date out of range
4503	2	Element cannot be blank
4505	2	Element cannot be "Not Known/Not Recorded"
4511	3	<b>ED/Hospital Arrival Date</b> is earlier than <b>Date of Birth</b>
4513	3	<b>ED/Hospital Arrival Date</b> occurs more than 14 days after <b>Injury Incident Date</b>
4515	2	Element cannot be "Not Applicable"
4516	3	<b>ED/Hospital Arrival Date</b> is earlier than <b>Injury Incident Date</b>
4550	1	Date cannot be later than upload date
4540	1	Single Entry Max exceeded

## ED/HOSPITAL ARRIVAL TIME

### DESCRIPTION

The time the patient arrived at the ED/hospital.

### ELEMENT VALUES

- Relevant value for data element

### ADDITIONAL INFORMATION

- Reported as HHMM military time.
- If the patient was brought to the ED, report the time the patient arrived at the ED. If the patient was directly admitted to the hospital, report the time the patient was admitted to the hospital.

### DATA SOURCE HIERARCHY GUIDE

1. Triage/Trauma Flow Sheet
2. ED Record
3. Face Sheet
4. Billing Sheet
5. Discharge Summary

### ASSOCIATED EDIT CHECKS

Rule ID	Level	Message
4601	1	Time is not valid
4602	1	Time out of range
4603	2	Element cannot be blank
4609	2	Element cannot be "Not Applicable"
4610	3	<b><i>ED/Hospital Arrival Time</i></b> is earlier than <b><i>Injury Incident Time</i></b>
4640	1	Single Entry Max exceeded



# INITIAL ED/HOSPITAL SYSTOLIC BLOOD PRESSURE

## DESCRIPTION

First recorded systolic blood pressure in the ED/hospital within 30 minutes of ED/hospital arrival.

## ELEMENT VALUES

- Relevant value for data element

## ADDITIONAL INFORMATION

- Please note the first recorded hospital vitals do not need to be from the same assessment.
- Measurement reported must be without the assistance of CPR or any type of mechanical chest compression device. For those patients who received CPR or any type of mechanical chest compressions, report the value obtained while compressions were paused.

## DATA SOURCE HIERARCHY GUIDE

1. Triage/Trauma/Hospital Flow Sheet
2. Nursing Notes/Flow Sheet
3. Physician Notes
4. History and Physical

## ASSOCIATED EDIT CHECKS

Rule ID	Level	Message
4701	1	Invalid value
4702	2	Element cannot be blank
4704	3	The value is above 220
4705	2	Element cannot be "Not Applicable"
4706	2	The value submitted falls outside the valid range of 0-380
4707	3	The value is below 30
4740	1	Single Entry Max exceeded

# INITIAL ED/HOSPITAL PULSE RATE

## DESCRIPTION

First recorded pulse in the ED/hospital (palpated or auscultated) within 30 minutes of ED/hospital arrival (expressed as a number per minute).

## ELEMENT VALUES

- Relevant value for data element

## ADDITIONAL INFORMATION

- Please note the first recorded hospital vitals do not need to be from the same assessment.
- Measurement reported must be without the assistance of CPR or any type of mechanical chest compression device. For those patients who received CPR or any type of mechanical chest compressions, report the value obtained while compressions were paused.

## DATA SOURCE HIERARCHY GUIDE

1. Triage/Trauma/Hospital Flow Sheet
2. Nursing Notes/Flow Sheet

## ASSOCIATED EDIT CHECKS

Rule ID	Level	Message
4801	1	Invalid value
4802	2	Element cannot be blank
4804	3	The value is above 220
4805	2	Element cannot be "Not Applicable"
4806	2	The value submitted falls outside the valid range of 0-300
4807	3	The value is below 30
4840	1	Single Entry Max exceeded

# INITIAL ED/HOSPITAL TEMPERATURE

## DESCRIPTION

First recorded temperature (in degrees Celsius [centigrade]) in the ED/hospital within 30 minutes of ED/hospital arrival.

## ELEMENT VALUES

- Relevant value for data element

## ADDITIONAL INFORMATION

- Please note the first recorded hospital vitals do not need to be from the same assessment.

## DATA SOURCE HIERARCHY GUIDE

1. Triage/Trauma/Hospital Flow Sheet
2. Nursing Notes/Flow Sheet

## ASSOCIATED EDIT CHECKS

Rule ID	Level	Message
4901	1	Invalid value
4902	2	Element cannot be blank
4903	3	The value is above 40.0
4904	2	Element cannot be "Not Applicable"
4905	2	The value submitted falls outside the valid range of 10.0-45.0
4906	3	The value is below 25.0
4940	1	Single Entry Max exceeded

# INITIAL ED/HOSPITAL RESPIRATORY RATE

## DESCRIPTION

First recorded respiratory rate in the ED/hospital within 30 minutes of ED/hospital arrival (expressed as a number per minute).

## ELEMENT VALUES

- Relevant value for data element

## ADDITIONAL INFORMATION

- If reported, report *Initial ED/Hospital Respiratory Assistance*.
- Please note the first recorded hospital vitals do not need to be from the same assessment.

## DATA SOURCE HIERARCHY GUIDE

1. Triage/Trauma/Hospital Flow Sheet
2. Nursing Notes/Flow Sheet
3. Respiratory Therapy Notes/Flow Sheet

## ASSOCIATED EDIT CHECKS

Rule ID	Level	Message
5001	1	Invalid value
5002	2	Element cannot be blank
5005	2	The value submitted falls outside the valid range of 0-100
5006	2	Element cannot be "Not Applicable"
5007	3	The value is below 5
5008	3	The value is above 75
5040	1	Single Entry Max exceeded

# INITIAL ED/HOSPITAL RESPIRATORY ASSISTANCE

## DESCRIPTION

Determination of respiratory assistance associated with the *Initial ED/Hospital Respiratory Rate* within 30 minutes of ED/hospital arrival.

## ELEMENT VALUES

1. Unassisted Respiratory Rate
2. Assisted Respiratory Rate

## ADDITIONAL INFORMATION

- Only reported if *Initial ED/Hospital Respiratory Rate* is reported.
- Respiratory assistance is defined as mechanical and/or external support of respiration.
- The null value “Not Applicable” is reported if *Initial ED/Hospital Respiratory Rate* is “Not Known/Not Recorded.”
- Please note the first recorded hospital vitals do not need to be from the same assessment.

## DATA SOURCE HIERARCHY GUIDE

1. Triage/Trauma/Hospital Flow Sheet
2. Nursing Notes/Flow Sheet
3. Respiratory Therapy Notes/Flow Sheet

## ASSOCIATED EDIT CHECKS

Rule ID	Level	Message
5101	1	Value is not a valid menu option
5102	2	Element cannot be blank
5103	2	Element must be “Not Applicable” when <i>Initial ED/Hospital Respiratory Rate</i> is “Not Known/Not Recorded”
5140	1	Single Entry Max exceeded

# INITIAL ED/HOSPITAL OXYGEN SATURATION

## DESCRIPTION

First recorded oxygen saturation in the ED/hospital within 30 minutes of ED/hospital arrival (expressed as a percentage).

## ELEMENT VALUES

- Relevant value for data element

## ADDITIONAL INFORMATION

- If reported, report *Initial ED/Hospital Supplemental Oxygen*.
- Please note the first recorded hospital vitals do not need to be from the same assessment.

## DATA SOURCE HIERARCHY GUIDE

1. Triage/Trauma/Hospital Flow Sheet
2. Nursing Notes/Flow Sheet
3. Respiratory Therapy Notes/Flow Sheet

## ASSOCIATED EDIT CHECKS

Rule ID	Level	Message
5201	1	Invalid value
5202	2	Element cannot be blank
5205	2	Element cannot be "Not Applicable"
5206	2	The value submitted falls outside the valid range of 0-100
5207	3	The value is below 40
5240	1	Single Entry Max exceeded

# INITIAL ED/HOSPITAL SUPPLEMENTAL OXYGEN

## DESCRIPTION

Determination of the presence of supplemental oxygen during assessment of *Initial ED/Hospital Oxygen Saturation* level within 30 minutes or less of ED/hospital arrival.

## ELEMENT VALUES

1. No Supplemental Oxygen
2. Supplemental Oxygen

## ADDITIONAL INFORMATION

- The null value “Not Applicable” is reported if *Initial ED/Hospital Oxygen Saturation* is “Not Known/Not Recorded.”
- Please note the first recorded hospital vitals do not need to be from the same assessment.

## DATA SOURCE HIERARCHY GUIDE

1. Triage/Trauma/Hospital Flow Sheet
2. Nursing Notes/Flow Sheet

## ASSOCIATED EDIT CHECKS

Rule ID	Level	Message
5301	1	Value is not a valid menu option
5303	2	Element cannot be blank
5304	2	Element must be “Not Applicable” when <i>Initial ED/Hospital Oxygen Saturation</i> is “Not Known/Not Recorded”
5340	1	Single Entry Max exceeded

# INITIAL ED/HOSPITAL GCS-EYES

## DESCRIPTION

First recorded Glasgow Coma Scale (GCS) Eyes in the ED/hospital within 30 minutes of ED/hospital arrival.

## ELEMENT VALUES

1. No eye movement when assessed
2. Opens eyes in response to painful stimulation
3. Opens eyes in response to verbal stimulation
4. Opens eyes spontaneously

## ADDITIONAL INFORMATION

- If a patient does not have a numeric GCS documented, but written documentation closely (or directly) relates to verbiage describing a specific level of functioning within the GCS, the appropriate numeric score may be reported (e.g., the chart indicates: “patient’s pupils are PERRL,” a GCS Eyes of 4 may be reported, IF there is no other contradicting documentation).
- The null value “Not Known/Not Recorded” is reported if **Initial ED/Hospital GCS-40 Eyes** is documented.
- The null value “Not Known/Not Recorded” is reported if the patient’s **Initial ED/Hospital GCS – Eyes** was not measured within 30 minutes of ED/hospital arrival.
- Please note that the first recorded hospital vitals do not need to be from the same assessment.

## DATA SOURCE HIERARCHY GUIDE

1. Triage/Trauma/Hospital Flow Sheet
2. Nursing Notes/Flow Sheet
3. Physician Notes/Flow Sheet

## ASSOCIATED EDIT CHECKS

Rule ID	Level	Message
5401	1	Value is not a valid menu option
5403	2	Element cannot be blank
5404	2	Element cannot be “Not Applicable”
5405	2	Element must be “Not Known/Not Recorded” when <b>Initial ED/Hospital GCS-40 Eyes</b> is reported
5440	1	Single Entry Max exceeded



# INITIAL ED/HOSPITAL GCS-VERBAL

## DESCRIPTION

First recorded Glasgow Coma Scale (GCS) Verbal within 30 minutes of ED/hospital arrival.

## ELEMENT VALUES

### Pediatric ( $\leq 2$ years):

- |                                       |  |
|---------------------------------------|--|
| 1. No vocal response                  | 4. Cries but is consolable, inappropriate interactions   |
| 2. Inconsolable, agitated             |  |
| 3. Inconsistently consolable, moaning | 5. Smiles, oriented to sounds, follow objects, interacts |

### Adult:

- |                            |             |
|----------------------------|-------------|
| 1. No verbal response      | 4. Confused |
| 2. Incomprehensible sounds | 5. Oriented |
| 3. Inappropriate words     |             |

## ADDITIONAL INFORMATION

- If the patient is intubated, the GCS Verbal is equal to 1.
- If a patient does not have a numeric GCS recorded, but written documentation closely (or directly) relates to verbiage describing a specific level of functioning within the GCS, the appropriate numeric score may be reported (e.g., the chart indicates: “patient is oriented to person, place, and time,” a GCS Verbal of 5 may be reported, IF there is no other contradicting documentation).
- The null value “Not Known/Not Recorded” is reported if **Initial ED/Hospital GCS-40 Verbal** is reported.
- The null value “Not Known/Not Recorded” is reported if the patient’s **Initial ED/Hospital GCS – Verbal** was not measured within 30 minutes of ED/hospital arrival.
- Please note that the first recorded hospital vitals do not need to be from the same assessment.

## DATA SOURCE HIERARCHY GUIDE

1. Triage/Trauma/Hospital Flow Sheet
2. Nursing Notes/Flow Sheet
3. Physician Notes/Flow Sheet

## ASSOCIATED EDIT CHECKS

Rule ID	Level	Message
5501	1	Value is not a valid menu option
5503	2	Element cannot be blank
5504	2	Element cannot be “Not Applicable”
5505	2	Element must be “Not Known/Not Recorded” when <b>Initial ED/Hospital GCS-40 Verbal</b> is reported
5540	1	Single Entry Max exceeded

# INITIAL ED/HOSPITAL GCS-MOTOR

## DESCRIPTION

First recorded Glasgow Coma Scale (GCS) Motor within 30 minutes of ED/hospital arrival.

## ELEMENT VALUES

### Pediatric (≤ 2 years):

1. No motor response
2. Extension to pain
3. Flexion to pain
4. Withdrawal from pain
5. Localizing pain
6. Appropriate response to stimulation

### Adult:

1. No motor response
2. Extension to pain
3. Flexion to pain
4. Withdrawal from pain
5. Localizing pain
6. Obeys commands

## ADDITIONAL INFORMATION

- If a patient does not have a numeric GCS recorded, but written documentation closely (or directly) relates to verbiage describing a specific level of functioning within the GCS, the appropriate numeric score may be reported (e.g., the chart indicates: “patient withdraws from a painful stimulus,” a GCS Motor of 4 may be reported, IF there is no other contradicting documentation).
- The null value “Not Known/Not Recorded” is reported if **Initial ED/Hospital GCS-40 Motor** is reported.
- The null value “Not Known/Not Recorded” is reported if the patient’s **Initial ED/Hospital GCS – Motor** was not measured within 30 minutes of ED/hospital arrival.
- Please note that the first record ED/hospital vitals do not need to be from the same assessment.

## DATA SOURCE HIERARCHY GUIDE

1. Triage/Trauma/Hospital Flow Sheet
2. Nursing Notes/Flow Sheet
3. Physician Notes/Flow Sheet

## ASSOCIATED EDIT CHECKS

Rule ID	Level	Message
5601	1	Value is not a valid menu option
5603	2	Element cannot be blank
5604	2	Element cannot be “Not Applicable”
5605	2	Element must be “Not Known/Not Recorded” when <b>Initial ED/Hospital GCS-40 Motor</b> is reported
5640	1	Single Entry Max exceeded

# INITIAL ED/HOSPITAL GCS-TOTAL

## DESCRIPTION

First recorded Glasgow Coma Scale (GCS) Total Score within 30 minutes of ED/hospital arrival.

## ELEMENT VALUES

- Relevant value for data element

## ADDITIONAL INFORMATION

- If a patient does not have a numeric GCS score recorded, but there is documentation related to their level of consciousness such as “AAOx3,” “awake alert and oriented,” or “patient with normal mental status,” report this as GCS score of 15 IF there is no other contradicting documentation.
- The null value “Not Known/Not Recorded” is reported if Initial ED/hospital GCS-40 is reported.
- The null value “Not Known/Not Recorded” is reported if *Initial ED/Hospital GCS – Eyes*, *Initial ED/Hospital GCS – Motor*, *Initial ED/Hospital GCS – Verbal* were not measured within 30 minutes of ED/hospital arrival.
- Please note that the first record ED/Hospital vitals do not need to be from the same assessment.

## DATA SOURCE HIERARCHY GUIDE

1. Triage/Trauma/Hospital Flow Sheet
2. Nursing Notes/Flow Sheet
3. Physician Notes/Flow Sheet

## ASSOCIATED EDIT CHECKS

Rule ID	Level	Message
5701	1	GCS Total is outside the valid range of 3-15
5703	3	<i>Initial ED/Hospital GCS – Total</i> does not equal the sum of <i>Initial ED/Hospital GCS – Eyes</i> , <i>Initial ED/Hospital GCS – Verbal</i> , and <i>Initial ED/Hospital GCS – Motor</i> , unless any of these values are “Not Known/Not Recorded”
5705	2	Element cannot be blank
5706	2	Element cannot be “Not Applicable”
5707	2	Element must be “Not Known/Not Recorded” when <i>Initial ED/Hospital GCS-40 Eyes</i> , <i>Initial ED/Hospital GCS-40 Verbal</i> , or <i>Initial ED/Hospital GCS-40 Motor</i> are reported
5740	1	Single Entry Max exceeded

# INITIAL ED/HOSPITAL GCS-ASSESSMENT QUALIFIERS

## DESCRIPTION

Documentation of factors potentially affecting the first assessment of GCS within 30 minutes of ED/hospital arrival.

## ELEMENT VALUES

1. Patient Chemically Sedated or Paralyzed
2. Obstruction to the Patient's Eye
3. Patient Intubated
4. Valid GCS: Patient was not sedated, not intubated, and did not have obstruction to the eye

## ADDITIONAL INFORMATION

- Report all that apply.
- Identifies treatments given to the patient that may affect the first GCS assessment. This element does not apply to self-medications the patient may administer (i.e., ETOH, prescriptions, etc.).
- *Element Value* "1. Patient Chemically Sedated or Paralyzed" is reported if an intubated patient has recently received an agent that results in neuromuscular blockade such that a motor or eye response is not possible.
- Neuromuscular blockade is typically induced following the administration of agent like succinylcholine, mivacurium, rocuronium, (cis)atracurium, vecuronium, or pancuronium. While these are the most common agents, please review what might be typically used in your center so it can be identified in the medical record.
- Each of these agents has a slightly different duration of action, so their effect on the GCS depends on when they were given (e.g., succinylcholine's effects last for only 5-10 minutes).
- Please note that the first recorded hospital vitals do not need to be from the same assessment.
- The null value "Not Known/Not Recorded" is reported if *Initial ED/Hospital GCS-40 Eyes*, *Initial ED/Hospital GCS-40 Verbal*, *Initial ED/Hospital GCS-40 Motor* are reported.
- The null value "Not Known/Not Recorded" is reported if the *Initial ED/Hospital GCS – Assessment Qualifiers* are not documented within 30 minutes of ED/hospital arrival.

## DATA SOURCE HIERARCHY GUIDE

1. Triage/Trauma/Hospital Flow Sheet
2. Nursing Notes/Flow Sheet
3. Physician Notes/Flow Sheet

## ASSOCIATED EDIT CHECKS

Rule ID	Level	Message
5801	1	Value is not a valid menu option
5802	2	Element cannot be blank
5803	2	Element cannot be "Not Applicable"
5804	2	Element must be "Not Known/Not Recorded" when <i>Initial ED/Hospital GCS-40 Eyes</i> , <i>Initial ED/Hospital GCS-40 Verbal</i> , or <i>Initial ED/Hospital GCS-40 Motor</i> are reported
5805	2	Element cannot be "Not Known/Not Recorded" along with any other value
5806	2	The null value "Not Known/Not Recorded" is reported if the <i>Initial ED/Hospital GCS – Eyes</i> , <i>Initial ED/Hospital GCS – Verbal</i> , and <i>Initial ED/Hospital GCS – Motor</i> are reported as "Not Known/Not Recorded"
5850	1	Multiple Entry Max exceeded

# INITIAL ED/HOSPITAL GCS-40 EYES

## DESCRIPTION

First recorded Glasgow Coma Scale 40 (GCS-40) Eyes score in the ED/hospital within 30 minutes of ED/hospital arrival.

## ELEMENT VALUES

### Pediatric (≤ 5 years):

- |                 |                |
|-----------------|----------------|
| 0. Not Testable |                |
| 1. None         | 3. To Sound    |
| 2. To Pain      | 4. Spontaneous |

### Adult:

- |                 |                |
|-----------------|----------------|
| 0. Not Testable |                |
| 1. None         | 3. To Sound    |
| 2. To Pressure  | 4. Spontaneous |

## ADDITIONAL INFORMATION

- If a patient does not have a numeric GCS-40 score recorded, but written documentation closely (or directly) relates to verbiage describing a specific level of functioning within the GCS-40, the appropriate numeric score may be reported (e.g., the chart indicates: “patient’s eyes open spontaneously,” a GCS-40 Eyes of 4 may be reported, IF there is no other contradicting documentation).
- Report *Element Value* “0. Not Testable” if unable to assess (e.g., swelling to eye(s)).
- The null value “Not Known/Not Recorded” is reported if *Initial ED/Hospital GCS – Eyes* is reported.
- The null value “Not Known/Not Recorded” is reported if the patient’s *Initial ED/Hospital GCS-40 Eyes* was not measured within 30 minutes or less of ED/hospital arrival.

## DATA SOURCE HIERARCHY GUIDE

1. Triage/Trauma/Hospital Flow Sheet
2. Nursing Notes/Flow Sheet
3. Physician Notes/Flow Sheet

## ASSOCIATED EDIT CHECKS

Rule ID	Level	Message
15301	1	Value is not a valid menu option
15303	2	Element cannot be blank
15304	2	Element cannot be “Not Applicable”
15305	2	Element must be “Not Known/Not Recorded” when <i>Initial ED/Hospital GCS – Eyes</i> is reported
15340	1	Single Entry Max exceeded

# INITIAL ED/HOSPITAL GCS-40 VERBAL

## DESCRIPTION

First recorded Glasgow Coma Scale 40 (GCS-40) Verbal score within 30 minutes of ED/hospital arrival.

## ELEMENT VALUES

### Pediatric (≤ 5 years):

- |                 |                   |
|-----------------|-------------------|
| 0. Not Testable | 3. Vocal Sounds   |
| 1. None         | 4. Words          |
| 2. Cries        | 5. Talks Normally |

### Adult:

- |                 |             |
|-----------------|-------------|
| 0. Not Testable | 3. Words    |
| 1. None         | 4. Confused |
| 2. Sounds       | 5. Oriented |

## ADDITIONAL INFORMATION

- If a patient does not have a numeric GCS-40 recorded, but written documentation closely (or directly) relates to verbiage describing a specific level of functioning within the GCS-40 scale, the appropriate numeric score may be reported (e.g., the chart indicates: “patient correctly gives name, place, and date” a Verbal GCS-40 of 5 may be reported, IF there is no other contradicting documentation).
- Report *Element Value* “0. Not Testable” if unable to assess (e.g., patient is intubated).
- The null value “Not Known/Not Recorded” is reported if *Initial ED/Hospital GCS – Verbal* is reported.
- The null value “Not Known/Not Recorded” is reported if the patient’s *Initial ED/Hospital GCS-40 Verbal* was not measured within 30 minutes or less of ED/hospital arrival.

## DATA SOURCE HIERARCHY GUIDE

1. Triage/Trauma/Hospital Flow Sheet
2. Nursing Notes/Flow Sheet
3. Physician Notes/Flow Sheet

## ASSOCIATED EDIT CHECKS

Rule ID	Level	Message
15401	1	Value is not a valid menu option
15403	2	Element cannot be blank
15404	2	Element cannot be “Not Applicable”
15405	2	Element must be “Not Known/Not Recorded” when <i>Initial ED/Hospital GCS – Verbal</i> is reported
15440	1	Single Entry Max exceeded

# INITIAL ED/HOSPITAL GCS-40 MOTOR

## DESCRIPTION

First recorded Glasgow Coma Scale 40 (GCS-40) Motor within 30 minutes or less of ED/hospital arrival.

## ELEMENT VALUES

### Pediatric ( $\leq 5$ years):

- |                      |                    |
|----------------------|--------------------|
| 0. Not Testable      | 3. Flexion to Pain |
| 1. None              | 4. Localizes Pain  |
| 2. Extension to Pain | 5. Obeys Commands  |

### Adult:

- |                     |                   |
|---------------------|-------------------|
| 0. Not Testable     | 4. Normal Flexion |
| 1. None             | 5. Localizing     |
| 2. Extension        | 6. Obeys Commands |
| 3. Abnormal Flexion |                   |

## ADDITIONAL INFORMATION

- If a patient does not have a numeric GCS-40 recorded, but written documentation closely (or directly) relates to verbiage describing a specific level of functioning within the GCS-40, the appropriate numeric score may be reported (e.g., the chart indicates: “patient opened mouth and stuck out tongue when asked” for adult patient’s, a GCS-40 Motor of 6 may be reported, IF there is no other contradicting documentation).
- Report *Element Value* “0. Not Testable” if unable to assess (e.g., neuromuscular blockade).
- The null value “Not Known/Not Recorded” is reported if **Initial ED/Hospital GCS – Motor** is reported.
- The null value “Not Known/Not Recorded” is reported if the patient’s **Initial ED/Hospital GCS-40 Motor** was not measured within 30 minutes or less of ED/hospital arrival.

## DATA SOURCE HIERARCHY GUIDE

1. Triage/Trauma/Hospital Flow Sheet
2. Nursing Notes/Flow Sheet
3. Physician Notes/Flow Sheet

## ASSOCIATED EDIT CHECKS

Rule ID	Level	Message
15501	1	Value is not a valid menu option
15503	2	Element cannot be blank
15504	2	Element cannot be “Not Applicable”
15505	2	Element must be “Not Known/Not Recorded” when <b>Initial ED/Hospital GCS – Motor</b> is reported
15506	2	If patient age is less than 5, <i>Element Value</i> 6 is not a valid menu option
15540	1	Single Entry Max exceeded

# INITIAL ED/HOSPITAL HEIGHT

## DESCRIPTION

First recorded height after ED/hospital arrival.

## ELEMENT VALUES

- Relevant value for data element

## ADDITIONAL INFORMATION

- Reported in centimeters.
- May be based on family or self-report.
- Report the null value “Not Known/Not Recorded” if the patient’s *Initial ED/Hospital Height* was not recorded prior to discharge.
- Please note the first recorded hospital vitals do not need to be from the same assessment.

## DATA SOURCE HIERARCHY GUIDE

1. Triage/Trauma/Hospital Flow Sheet
2. Nursing Notes/Flow Sheet
3. Pharmacy Record

## ASSOCIATED EDIT CHECKS

Rule ID	Level	Message
8501	1	Invalid value
8502	2	Element cannot be blank
8503	3	The value is above 215
8504	2	Element cannot be “Not Applicable”
8505	2	The value submitted falls outside the valid range of 30-275
8506	3	The value is below 50
8540	1	Single Entry Max exceeded



# INITIAL ED/HOSPITAL WEIGHT

## DESCRIPTION

First recorded weight within 24 hours of ED/hospital arrival.

## ELEMENT VALUES

- Relevant value for data element

## ADDITIONAL INFORMATION

- Report in kilograms.
- May be based on family or self-report.
- Report the null value “Not Known/Not Recorded” if the patient’s **Initial ED/Hospital Weight** was not measured within 24 hours of ED/hospital arrival.
- Please note the first recorded hospital vitals do not need to be from the same assessment.

## DATA SOURCE HIERARCHY GUIDE

1. Triage/Trauma/Hospital Flow Sheet
2. Nursing Notes/Flow Sheet
3. Pharmacy Record

## ASSOCIATED EDIT CHECKS

Rule ID	Level	Message
8601	1	Invalid value
8602	2	Element cannot be blank
8603	3	The value is above 200
8604	2	Element cannot be “Not Applicable”
8605	2	The value submitted falls outside the valid range 1-650
8606	3	The value is below 3
8640	1	Single Entry Max exceeded

# DRUG SCREEN

## DESCRIPTION

First recorded positive drug screen results within 24 hours after first hospital encounter.

## ELEMENT VALUES

- |                           |                                    |
|---------------------------|------------------------------------|
| 1. AMP (Amphetamine)      | 9. OXY (Oxycodone)                 |
| 2. BAR (Barbiturate)      | 10. PCP (Phencyclidine)            |
| 3. BZO (Benzodiazepines)  | 11. TCA (Tricyclic Antidepressant) |
| 4. COC (Cocaine)          | 12. THC (Cannabinoid)              |
| 5. mAMP (Methamphetamine) | 13. Other                          |
| 6. MDMA (Ecstasy)         | 14. None                           |
| 7. MTD (Methadone)        | 15. Not Tested                     |
| 8. OPI (Opioid)           |                                    |

## ADDITIONAL INFORMATION

- Report all that apply.
- Report positive drug screen results within 24 hours after the patient's first hospital encounter, at either your facility or the transferring facility.
- Report *Element Value* "14. None" for patients whose only positive results are due to drugs administered at any facility (or setting) treating this patient event or for patients who were tested and had no positive results.
- If multiple drugs are detected, only report drugs that were NOT administered at any facility (or setting) treating this patient event.

## DATA SOURCE HIERARCHY GUIDE

1. Lab Results
2. Transferring Facility Records

## ASSOCIATED EDIT CHECKS

Rule ID	Level	Message
6011	1	Value is not a valid menu option
6012	2	Element cannot be blank
6013	2	Element cannot be "Not Applicable"
6014	2	Element cannot be "Not Known/Not Recorded," <i>Element Value</i> "14. None," or "15. Not Tested" along with <i>Element Values</i> 1, 2, 3, 4, 5, 6, 7, 8, 9, 10, 11, 12, and/or 13
6050	1	Multiple Entry Max exceeded

# ALCOHOL SCREEN

## DESCRIPTION

A blood alcohol concentration (BAC) test was performed on the patient within 24 hours after first hospital encounter.

## ELEMENT VALUES

1. Yes
2. No

## ADDITIONAL INFORMATION

- Alcohol screen may be administered at any facility, unit, or setting treating this patient event.

## DATA SOURCE HIERARCHY GUIDE

1. Lab Results
2. Transferring Facility Records

## ASSOCIATED EDIT CHECKS

Rule ID	Level	Message
5911	1	Value is not a valid menu option
5912	2	Element cannot be blank
5913	2	Element cannot be "Not Applicable"
5940	1	Single Entry Max exceeded

# ALCOHOL SCREEN RESULTS

## DESCRIPTION

First recorded blood alcohol concentration (BAC) results within 24 hours after first hospital encounter.

## ELEMENT VALUES

- Relevant value for data element

## ADDITIONAL INFORMATION

- Reported as X.XX grams per deciliter (g/dl).
- Report BAC results within 24 hours after first hospital encounter, at either your facility or the transferring facility.
- Report the null value “Not Applicable” for those patients who were not tested.

## DATA SOURCE HIERARCHY GUIDE

1. Lab Results
2. Transferring Facility Records

## ASSOCIATED EDIT CHECKS

Rule ID	Level	Message
5931	1	Invalid value
5932	2	Element cannot be blank
5933	2	Element must be and can only be “Not Applicable” when <i>Alcohol Screen</i> is <i>Element Value</i> “2. No”
5935	2	The value submitted falls outside the valid range of 0.0-1.5
5936	3	The value is above 0.4
5934	1	Single Entry Max exceeded

# ED DISCHARGE DISPOSITION

## DESCRIPTION

The disposition unit the order was written for the patient to be discharged from the ED.

## ELEMENT VALUES

1. Floor bed (general admission, non-specialty unit bed)
2. Observation unit
3. Telemetry/step-down unit (less acuity than ICU)
4. Home with services
5. Deceased/expired
6. Other (jail, institutional care, mental health, etc.)
7. Operating Room (Hybrid OR)
8. Intensive Care Unit (ICU)
9. Home without services
10. Left against medical advice
11. Transferred to another hospital
12. Interventional Radiology Suite
13. Hospice (e.g., hospice facility, hospice unit, home hospice)

## ADDITIONAL INFORMATION

- If the patient was boarded in the ED, the disposition must be the location the patient was ordered to go when their ED workup was complete.
- The null value "Not Applicable" is reported if the patient was directly admitted to the hospital.
- If **ED Discharge Disposition** is 4, 5, 6, 9, 10, 11, or 13 then **Hospital Discharge Date**, **Hospital Discharge Time**, and **Hospital Discharge Disposition** must be "Not Applicable."

## DATA SOURCE HIERARCHY GUIDE

1. Physician Order
2. Discharge Summary
3. Nursing Notes/Flow Sheet
4. Case Management/Social Services Notes
5. ED Record
6. History and Physical

## ASSOCIATED EDIT CHECKS

Rule ID	Level	Message
6101	1	Value is not a valid menu option
6102	2	Element cannot be blank
6104	2	Element cannot be "Not Known/Not Recorded"
6141	2	Element cannot be 4, 6, 9, or 10 when <b>Inter-Facility Transfer</b> is "2. No"
6140	1	Single Entry Max exceeded

## ED DISCHARGE DATE

### DESCRIPTION

The date the order was written for the patient to be discharged from the ED.

### ELEMENT VALUES

- Relevant value for data element

### ADDITIONAL INFORMATION

- Reported as YYYY-MM-DD.
- The null value “Not Applicable” is reported if the patient was directly admitted to the hospital.
- If **ED Discharge Disposition** is *Element Value* “5. Deceased/Expired,” then **ED Discharge Date** is the date of death as indicated on the patient’s death certificate.

### DATA SOURCE HIERARCHY GUIDE

1. Physician Order
2. ED Record
3. Triage/Trauma/Hospital Flow Sheet
4. Nursing Notes/Flow Sheet
5. Discharge Summary
6. Billing Sheet
7. Progress Notes

### ASSOCIATED EDIT CHECKS

Rule ID	Level	Message
6301	1	Date is not valid
6302	1	Date out of range
6303	2	Element cannot be blank
6307	2	<b>ED Discharge Date</b> is earlier than <b>ED/Hospital Arrival Date</b>
6310	3	<b>ED Discharge Date</b> occurs more than 365 days after <b>ED/Hospital Arrival Date</b>
6311	2	Element must be and can only be “Not Applicable” when <b>ED Discharge Disposition</b> is “Not Applicable”
6312	3	<b>ED Discharge Date</b> is earlier than <b>Injury Incident Date</b>
6313	2	If <b>Hospital Discharge Disposition</b> is “Not Applicable” then <b>ED Discharge Date</b> cannot be earlier than <b>Hospital Procedures Start Date</b>
6314	3	<b>Hospital Discharge Disposition</b> is “Not Applicable” and <b>ED Discharge Date</b> is earlier than <b>Cerebral Monitor Date</b>
6315	2	If <b>Hospital Discharge Disposition</b> is “Not Applicable” then <b>ED Discharge Date</b> cannot be earlier than <b>Venous Thromboembolism Prophylaxis Date</b>
6316	2	If <b>Hospital Discharge Disposition</b> is “Not Applicable” then <b>ED Discharge Date</b> cannot be earlier than <b>Angiography Date</b>
6317	2	If <b>Hospital Discharge Disposition</b> is “Not Applicable” then <b>ED Discharge Date</b> cannot be earlier than <b>Surgery for Hemorrhage Control Date</b>
6318	2	If <b>Hospital Discharge Disposition</b> is “Not Applicable” then <b>ED Discharge Date</b> cannot be earlier than <b>Withdrawal of Life Supporting Treatment Date</b>
6319	2	If <b>Hospital Discharge Disposition</b> is “Not Applicable” then <b>ED Discharge Date</b> cannot be earlier than <b>Antibiotic Therapy Date</b>
6350	1	Date cannot be later than upload date
6340	1	Single Entry Max exceeded

# ED DISCHARGE TIME

## DESCRIPTION

The time the order was written for the patient to be discharged from the ED.

## ELEMENT VALUES

- Relevant value for data element

## ADDITIONAL INFORMATION

- Reported as HHMM military time.
- The null value “Not Applicable” is reported if the patient was directly admitted to the hospital.
- If **ED Discharge Disposition** is *Element Value* “5. Deceased/Expired,” then **ED Discharge Time** is the time of death as indicated on the patient’s death certificate.

## DATA SOURCE HIERARCHY GUIDE

1. Physician Order
2. ED Record
3. Triage/Trauma/Hospital Flow Sheet
4. Nursing Notes/Flow Sheet
5. Discharge Summary
6. Billing Sheet
7. Progress Notes

## ASSOCIATED EDIT CHECKS

Rule ID	Level	Message
6401	1	Time is not valid
6402	1	Time out of range
6403	2	Element cannot be blank
6407	2	<b>ED Discharge Time</b> is earlier than <b>ED/Hospital Arrival Time</b>
6409	2	Element must be and can only be “Not Applicable” when <b>ED Discharge Date</b> is “Not Applicable”
6410	3	Element must be “Not Known/Not Recorded” when <b>ED Discharge Date</b> is “Not Known/Not Recorded”
6411	3	<b>ED Discharge Time</b> is earlier than <b>Injury Incident Time</b>
6412	2	If <b>Hospital Discharge Disposition</b> is “Not Applicable” then <b>ED Discharge Time</b> cannot be earlier than <b>Hospital Procedures Start Time</b>
6413	3	<b>Hospital Discharge Disposition</b> is “Not Applicable” and <b>ED Discharge Time</b> is earlier than <b>Cerebral Monitor Time</b>
6414	2	If <b>Hospital Discharge Disposition</b> is “Not Applicable” then <b>ED Discharge Time</b> cannot be earlier than <b>Venous Thromboembolism Prophylaxis Time</b>
6415	2	If <b>Hospital Discharge Disposition</b> is “Not Applicable” then <b>ED Discharge Time</b> cannot be earlier than <b>Angiography Time</b>
6416	2	If <b>Hospital Discharge Disposition</b> is “Not Applicable” then <b>ED Discharge Time</b> cannot be earlier than <b>Surgery For Hemorrhage Control Time</b>
6417	2	If <b>Hospital Discharge Disposition</b> is “Not Applicable” then <b>ED Discharge Time</b> cannot be earlier than <b>Withdrawal of Life Supporting Treatment Time</b>
6418	2	If <b>Hospital Discharge Disposition</b> is “Not Applicable” then <b>ED Discharge Time</b> cannot be earlier than <b>Antibiotic Therapy Time</b>
6440	1	Single Entry Max exceeded

# PRIMARY TRAUMA SERVICE TYPE

## DESCRIPTION

The primary service type responsible for the care of the patient.

## ELEMENT VALUES

1. Adult
2. Pediatric

## ADDITIONAL INFORMATION

- The primary service type responsible for trauma evaluation and care of the patient.
- This element will be used to determine which eligible Trauma Quality Programs report (adult or pediatric) the patient will appear; report age criteria will still apply.
- Adult trauma centers that do not have a separate pediatric service must report *Element Value* "1. Adult."
- Pediatric trauma centers that do not have a separate adult service must report *Element Value* "2. Pediatric."

## DATA SOURCE HIERARCHY GUIDE

1. Triage/Trauma Flow Sheet
2. History and Physical
3. Discharge Summary

## ASSOCIATED EDIT CHECKS

Rule ID	Level	Message
22501	1	Value is not a valid menu option
22502	2	Element cannot be blank
22540	1	Single Entry Max exceeded



# PRIMARY MEDICAL EVENT

## DESCRIPTION

The patient experienced a documented primary medical event (e.g., seizure, cerebral vascular accident, myocardial infarction, arrhythmia, syncope, stroke, hypoglycemia) that immediately preceded the traumatic injury.

## ELEMENT VALUES

1. Yes
2. No

## ADDITIONAL INFORMATION

- *Element Value* "1. Yes" is reported if the patient experienced a medical event immediately preceding the trauma.
- The null value "Not Known/Not Recorded" is reported if it is unknown the primary medical event immediately preceded the traumatic injury.

## DATA SOURCE HIERARCHY GUIDE

1. Physician's Notes
2. History & Physical
3. Progress Notes
4. Case Management/Social Services
5. Nursing Notes/Flow Sheet
6. Triage/Trauma Flow Sheet
7. Discharge Summary

## ASSOCIATED EDIT CHECKS

Rule ID	Level	Message
2501	1	Value is not a valid menu option
2502	2	Element cannot be blank
2503	2	Element cannot be "Not Applicable"
2540	1	Single Entry Max exceeded

# HOSPITAL PROCEDURE INFORMATION

# ICD-10 HOSPITAL PROCEDURES

## DESCRIPTION

Operative and selected non-operative procedures conducted during hospital stay. Operative and selected non-operative procedures are those that were essential to the diagnosis, stabilization, or treatment of the patient's specific injuries or complications. The list of procedures below should be used as a guide to non-operative procedures that should be provided to TQP.

## ELEMENT VALUES

- Major and minor procedure ICD-10 PCS or ICD-10-CA procedure codes
- The maximum number of procedures that may be reported for a patient is 200

## ADDITIONAL INFORMATION

- Only report procedures performed at your institution.
- Report all procedures performed in the operating room.
- Report all procedures in the ED, ICU, ward, or radiology department that were essential to the diagnosis, stabilization, or treatment of the patient's specific injuries or their complications.
- Procedures with an asterisk have the potential to be performed multiple times during one episode of hospitalization. In this case, report only the first event. If there is no asterisk, report each event even if there is more than one.
- Note that the hospital may report additional procedures.
- Report the null value "Not Applicable" if the patient did not have procedures.

### DIAGNOSTIC AND THERAPEUTIC IMAGING

Computerized tomographic Head \*

Computerized tomographic Chest \*

Computerized tomographic Abdomen \*

Computerized tomographic Pelvis \*

Computerized tomographic C-Spine \*

Computerized tomographic T-Spine \*

Computerized tomographic L-Spine \*

Doppler ultrasound of extremities \*

Diagnostic ultrasound (includes FAST) \*

Angioembolization

Angiography

IVC filter

REBOA

Diagnostic imaging interventions on the total body

Plain radiography of whole body

Plain radiography of whole skeleton

Plain radiography of infant whole body

### CARDIOVASCULAR

Open cardiac massage

CPR

### CNS

Insertion of ICP monitor \*

Ventriculostomy

Cerebral oxygen monitoring \*

### GENITOURINARY

Ureteric catheterization (i.e., Ureteric stent)

Suprapubic cystostomy

### MUSCULOSKETETAL

Soft tissue/bony debridement \*

Closed reduction of fractures

Skeletal and halo traction

Fasciotomy

**TRANSFUSION**

Transfusion of red cells \* (only report first 24 hours after hospital arrival)  
 Transfusion of platelets \* (only report first 24 hours after hospital arrival)  
 Transfusion of plasma \* (only report first 24 hours after hospital arrival)

**GASTROINTESTINAL**

Endoscopy (includes gastroscopy, sigmoidoscopy, colonoscopy)  
 Gastrostomy/jejunostomy (percutaneous or endoscopic)  
 Percutaneous (endoscopic) gastrojejunostomy

**RESPIRATORY**

Insertion of endotracheal tube \* (exclude intubations performed in the OR)  
 Continuous mechanical ventilation \*  
 Chest tube \*  
 Bronchoscopy \*  
 Tracheostomy

**DATA SOURCE HIERARCHY GUIDE**

1. Operative Reports
2. Procedure Notes
3. Trauma Flow Sheet
4. ED Record
5. Nursing Notes/Flow Sheet
6. Radiology Reports
7. Discharge Summary

**ASSOCIATED EDIT CHECKS**

Rule ID	Level	Message
8801	1	Invalid Value (ICD-10 PCS only)
8803	2	Element cannot be blank
8804	2	Element must not be "Not Applicable" or "Not Known/Not Recorded" along with any other value
8805	1	Invalid value (ICD-10-CA only)
8850	1	Multiple Entry Max exceeded

# HOSPITAL PROCEDURES START DATE

## DESCRIPTION

The date operative and selected non-operative procedures were performed.

## ELEMENT VALUES

- Relevant value for data element

## ADDITIONAL INFORMATION

- Reported as YYYY-MM-DD.

## DATA SOURCE HIERARCHY GUIDE

1. Operative Reports
2. Procedure Notes
3. Trauma Flow Sheet
4. ED Record
5. Nursing Notes/Flow Sheet
6. Radiology Reports
7. Discharge Summary

## ASSOCIATED EDIT CHECKS

Rule ID	Level	Message
6601	1	Date is not valid
6602	1	Date out of range
6606	3	<b>Hospital Procedures Start Date</b> is earlier than <b>ED/Hospital Arrival Date</b>
6609	2	Element cannot be blank
6610	2	Element must be and can only be "Not Applicable" when <b>ICD-10 Hospital Procedures</b> is "Not Applicable"
6611	2	Element must be "Not Known/Not Recorded" when <b>ICD-10 Hospital Procedures</b> is "Not Known/Not Recorded"
6660	1	Date cannot be later than upload date
6650	1	Multiple Entry Max exceeded

# HOSPITAL PROCEDURES START TIME

## DESCRIPTION

The time operative and selected non-operative procedures were performed.

## ELEMENT VALUES

- Relevant values for data element

## ADDITIONAL INFORMATION

- Reported as HHMM military time.
- Procedure start time is defined as the time the incision was made (or the procedure started).

## DATA SOURCE HIERARCHY GUIDE

1. Operative Reports
2. Anesthesia Record
3. Procedure Notes
4. Trauma Flow Sheet
5. ED Record
6. Nursing Notes/Flow Sheet
7. Radiology Reports
8. Discharge Summary

## ASSOCIATED EDIT CHECKS

Rule ID	Level	Message
6701	1	Time is not valid
6702	1	Time out of range
6706	3	<b>Hospital Procedures Start Time</b> is earlier than <b>ED/Hospital Arrival Time</b>
6708	2	Element cannot be blank
6709	2	Element must be and can only be “Not Applicable” when <b>Hospital Procedures Start Date</b> is “Not Applicable”
6710	2	Element must be “Not Known/Not Recorded” when <b>Hospital Procedures Start Date</b> is “Not Known/Not Recorded”
6750	1	Multiple Entry Max exceeded



# PRE-EXISTING CONDITIONS



# ADVANCE DIRECTIVE LIMITING CARE

## DESCRIPTION

The patient had a written request to limit life-sustaining treatment that restricted the scope of care for the patient during this patient care event.

## ELEMENT VALUES

1. Yes
2. No

## ADDITIONAL INFORMATION

- The written request was signed/dated by the patient and/or the patient's designee prior to arrival at your hospital.
- Life-sustaining treatments include but are not limited to intubation, ventilator support, CPR, transfusion of blood products, dialysis or other forms of renal support, institution of medications to support blood pressure or cardiac function, or a specific surgical, interventional, or radiological procedure (e.g., decompressive craniectomy, operation for hemorrhage control, angiography).
- Report *Element Value* "2. No" for patients with Advance Directives that did not limit life-sustaining treatments during this patient care event.
- The null value "Not Known/Not Recorded" is only reported if no past medical history is available.

## DATA SOURCE HIERARCHY GUIDE

1. History and Physical
2. Physician Notes/Flow Sheet
3. Progress Notes
4. Case Management/Social Services Notes
5. Nursing Notes/Flow Sheet
6. Triage/Trauma Flow Sheet
7. Discharge Summary

## ASSOCIATED EDIT CHECKS

Rule ID	Level	Message
16001	1	Value is not a valid menu option
16003	2	Element cannot be blank
16004	2	Element cannot be "Not Applicable"
16040	1	Single Entry Max exceeded

# Advanced Directive Limiting Care

## 2025 NTDS Pre-Existing Condition Algorithm

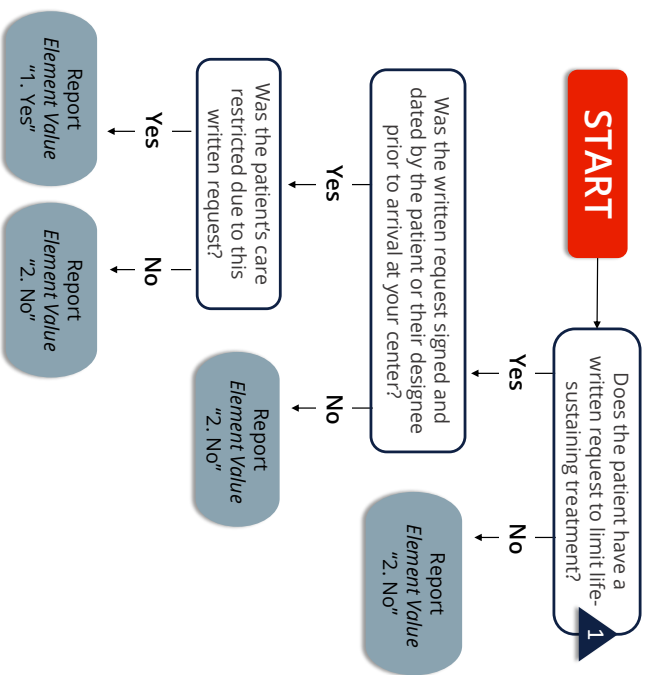

**1** Life-sustaining treatments include but are not limited to intubation, ventilator support, CPR, transfusion of blood products, dialysis or other forms of renal support, institution of medications to support blood pressure or cardiac function, or a specific surgical, interventional or radiological procedure (e.g., decompressive craniectomy, operation for hemorrhage control, angiography).

Consistent with the most recent version of the 2025 NTDS Data Dictionary  
 Refer to complete NTDS definition for additional information



Copyright © 2025 American College of Surgeons

# ALCOHOL USE DISORDER

## DESCRIPTION

Descriptors documented in the medical record consistent with the diagnostic criteria of alcohol use disorder or a diagnosis of alcohol use disorder documented in the patient's medical record.

## ELEMENT VALUES

1. Yes
2. No

## ADDITIONAL INFORMATION

- Present prior to injury.
- Based on the patient's age on the day of arrival at your hospital.
- Only report on patients  $\geq 15$  years-of-age.
- The null value "Not Applicable" must be reported for patients  $< 15$  years-of-age.
- The null value "Not Known/Not Recorded" is only reported if no past medical history is available for patients  $\geq 15$  years-of-age.
- Consistent with American Psychiatric Association (APA) DSM 5, 2013.

## DATA SOURCE HIERARCHY GUIDE

1. History and Physical
2. Physician Notes/Flow Sheet
3. Progress Notes
4. Case Management/Social Services Notes
5. Nursing Notes/Flow Sheet
6. Triage/Trauma Flow Sheet
7. Discharge Summary

## ASSOCIATED EDIT CHECKS

Rule ID	Level	Message
16101	1	Value is not a valid menu option
16103	2	Element cannot be blank
16104	2	Element must be and can only be "Not Applicable" for patients $< 15$ years-of-age
16140	1	Single Entry Max exceeded

# Alcohol Use Disorder

## 2025 NTDS Pre-Existing Condition Algorithm

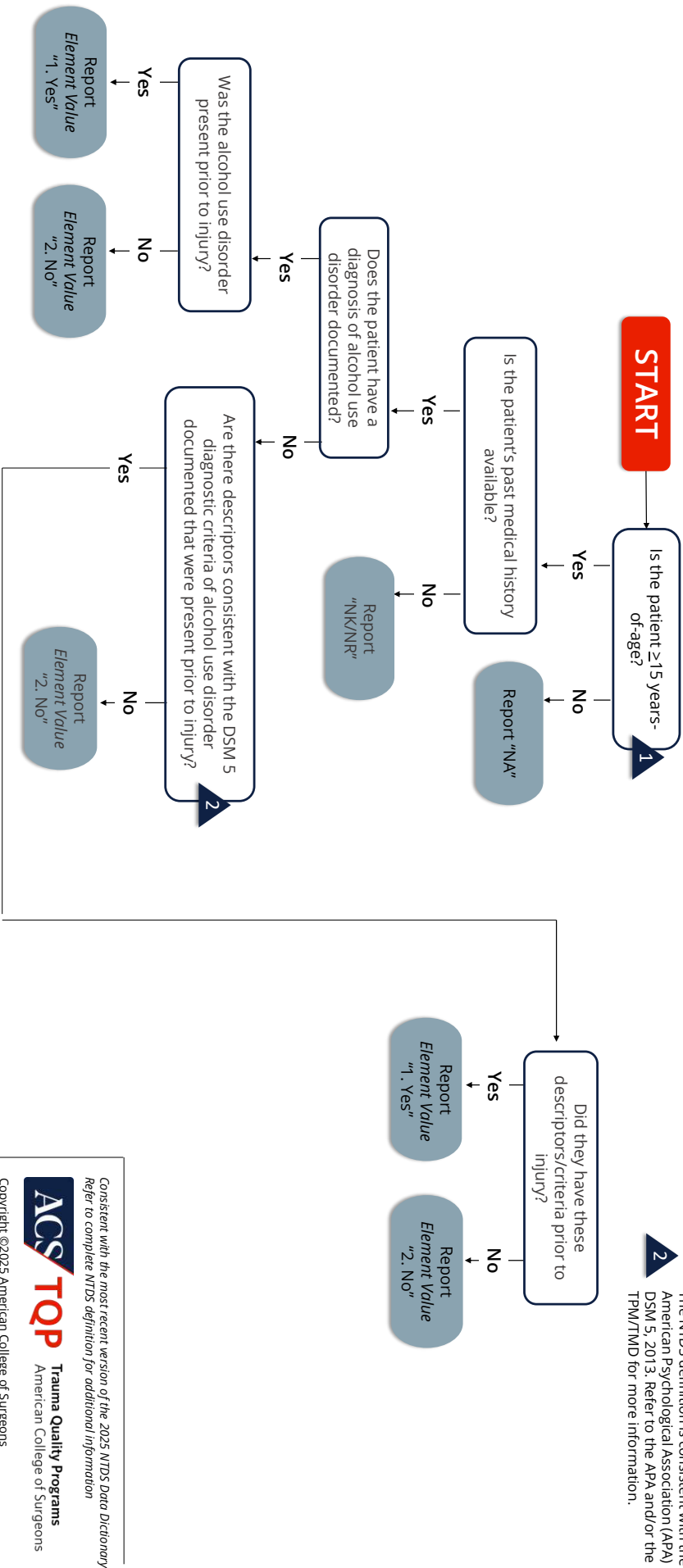

Consistent with the most recent version of the 2025 NTDS Data Dictionary  
Refer to complete NTDS definition for additional information



# ANTICOAGULANT THERAPY

## DESCRIPTION

Documentation in the medical record of the administration of medication (anticoagulants, antiplatelet agents, thrombin inhibitors, thrombolytic agents) that interferes with blood clotting.

### EXCLUDE:

- Patients whose only anticoagulant therapy is chronic aspirin.

ANTICOAGULANTS	ANTIPLATELET AGENTS	THROMBIN INHIBITORS	THROMBOLYTIC AGENTS
Fondaparinux	Tirofiban	Bevalirudin	Alteplase
Warfarin	Dipyridamole	Argatroban	Reteplase
Dalteparin	Anagrelide	Lepirudin, Hirudin	Tenecteplase
Lovenox	Eptifibatide	Drotrecogin alpha	Kabikinase
Pentasaccharide	Dipyridamole	Dabigatran	tPA
APC	Clopidogrel		
Ximelagatran	Cilostazol		
Pentoxifylline	Abciximab		
Rivaroxaban	Ticlopidine		
Apixaban	Prasugrel		
Heparin	Ticagrelor		

## ELEMENT VALUES

1. Yes
2. No

## ADDITIONAL INFORMATION

- Present prior to injury.
- Anticoagulant must be part of the patient's active medication.
- The null value "Not Known/Not Recorded" is only reported if no past medical history is available.

## DATA SOURCE HIERARCHY GUIDE

1. History and Physical
2. Physician Notes/Flow Sheet
3. Progress Notes
4. Case Management/Social Services Notes
5. Nursing Notes/Flow Sheet
6. Triage/Trauma Flow Sheet
7. Discharge Summary

## ASSOCIATED EDIT CHECKS

Rule ID	Level	Message
16301	1	Value is not a valid menu option
16303	2	Element cannot be blank
16304	2	Element cannot be "Not Applicable"
16340	1	Single Entry Max exceeded

# Anticoagulant Therapy

## 2025 NTDS Pre-Existing Condition Algorithm

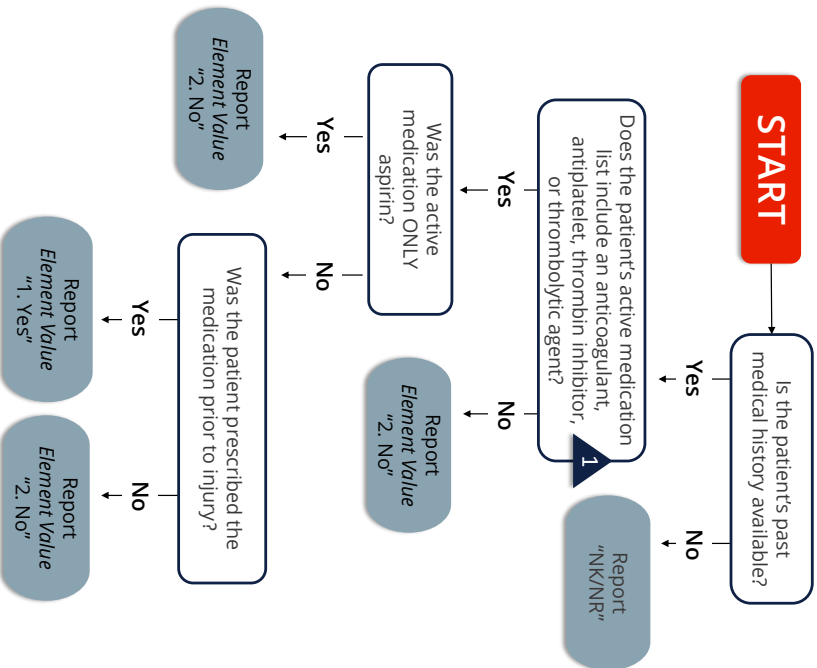

**1** Examples of commonly prescribed medications that interfere with blood clotting can be found on the definition page. This list is not all-inclusive. If medication meets the definition criteria and is not included in the list, report Element Value "1. Yes."

Consistent with the most recent version of the 2025 NTDS Data Dictionary  
 Refer to complete NTDS definition for additional information

**ACS TQP** Trauma Quality Programs  
 American College of Surgeons

Copyright ©2025 American College of Surgeons

# ATTENTION DEFICIT DISORDER/ATTENTION DEFICIT HYPERACTIVITY DISORDER (ADD/ADHD)

## DESCRIPTION

A disorder involving inattention, hyperactivity, or impulsivity requiring medication for treatment.

## ELEMENT VALUES

1. Yes
2. No

## ADDITIONAL INFORMATION

- Present prior to injury.
- A diagnosis of ADD/ADHD must be documented in the patient's medical record.
- The null value "Not Known/Not Recorded" is only reported if no past medical history is available.

## DATA SOURCE HIERARCHY GUIDE

1. History and Physical
2. Physician Notes/Flow Sheets
3. Progress Notes
4. Case Management/Social Services Notes
5. Nursing Notes/Flow Sheet
6. Triage/Trauma Flow Sheet
7. Discharge Summary

## ASSOCIATED EDIT CHECKS

Rule ID	Level	Message
16401	1	Value is not a valid menu option
16403	2	Element cannot be blank
16404	2	Element cannot be "Not Applicable"
16440	1	Single Entry Max exceeded

# Attention Deficit Disorder/ Attention Deficit Hyperactivity Disorder (ADD/ADHD)

## 2025 NTDS Pre-Existing Condition Algorithm

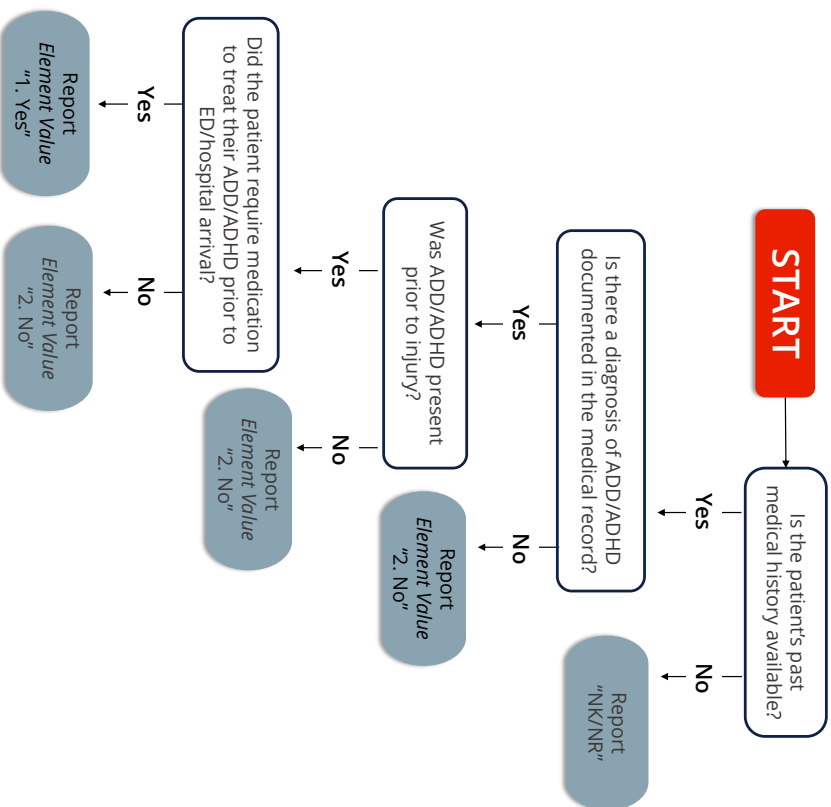

Consistent with the most recent version of the 2025 NTDS Data Dictionary  
 Refer to complete NTDS definition for additional information

**ACS TQP** Trauma Quality Programs  
 American College of Surgeons

Copyright ©2025 American College of Surgeons



# AUTISM SPECTRUM DISORDER (ASD)

## DESCRIPTION

A disorder involving problems with social communication and interaction, and restricted or repetitive behaviors or interests as well as different ways of learning, moving, or paying attention.

## ELEMENT VALUES

1. Yes
2. No

## ADDITIONAL INFORMATION

- Present prior to injury.
- A diagnosis of ASD must be documented in the patient's medical record (e.g., autism, autism spectrum disorder, or Asperger's syndrome/disorder).
- The null value "Not Known/Not Recorded" is only reported if no past medical history is available.

## DATA SOURCE HIERARCHY GUIDE

1. Physician Notes/Flow Sheet
2. History and Physical
3. Progress Notes
4. Case Management/Social Services Notes
5. Nursing Notes/Flow Sheet
6. Triage/Trauma Flow Sheet
7. Discharge Summary

## ASSOCIATED EDIT CHECKS

Rule ID	Level	Message
6201	1	Value is not a valid menu option
6202	2	Element cannot be blank
6203	2	Element cannot be "Not Applicable"
6240	1	Single Entry Max exceeded

# Autism Spectrum Disorder (ASD)

## 2025 NTDS Pre-Existing Condition Algorithm

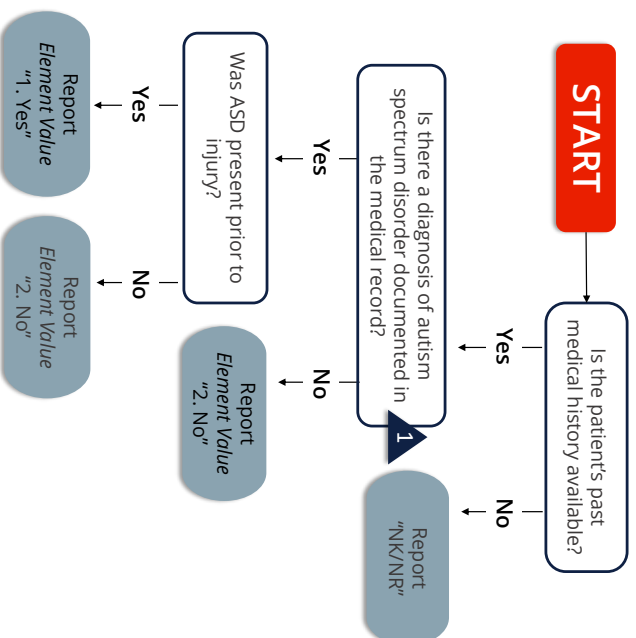

Might also be referred to as autism, ASD, or Asperger's syndrome/disorder.

Consistent with the most recent version of the 2025 NTDS Data Dictionary  
Refer to complete NTDS definition for additional information

**ACS** **TQP** Trauma Quality Programs  
American College of Surgeons  
Copyright ©2025 American College of Surgeons

# BIPOLAR I/II DISORDER

## DESCRIPTION

A bipolar I/II disorder diagnosis documented in the medical record.

## ELEMENT VALUES

1. Yes
2. No

## ADDITIONAL INFORMATION

- Present prior to injury.
- Based on the patient's age on the day of arrival at your hospital.
- Only report on patients  $\geq 15$  years-of-age.
- The null value "Not Applicable" must be reported for patients  $< 15$  years-of-age.
- The null value "Not Known/Not Recorded" is only reported if no past medical history is available for patients  $\geq 15$  years-of-age.

## DATA SOURCE HIERARCHY GUIDE

1. History and Physical
2. Physician Notes/Flow Sheet
3. Progress Notes
4. Case Management/Social Services Notes
5. Nursing Notes/Flow Sheet
6. Triage/Trauma Flow Sheet
7. Discharge Summary

## ASSOCIATED EDIT CHECKS

Rule ID	Level	Message
21901	1	Value is not a valid menu option
21902	2	Element cannot be blank
21903	2	Element must be and can only be "Not Applicable" for patients $< 15$ years-of-age
21940	1	Single Entry Max exceeded

# Bipolar I/II Disorder

## 2025 NTDS Pre-Existing Condition Algorithm

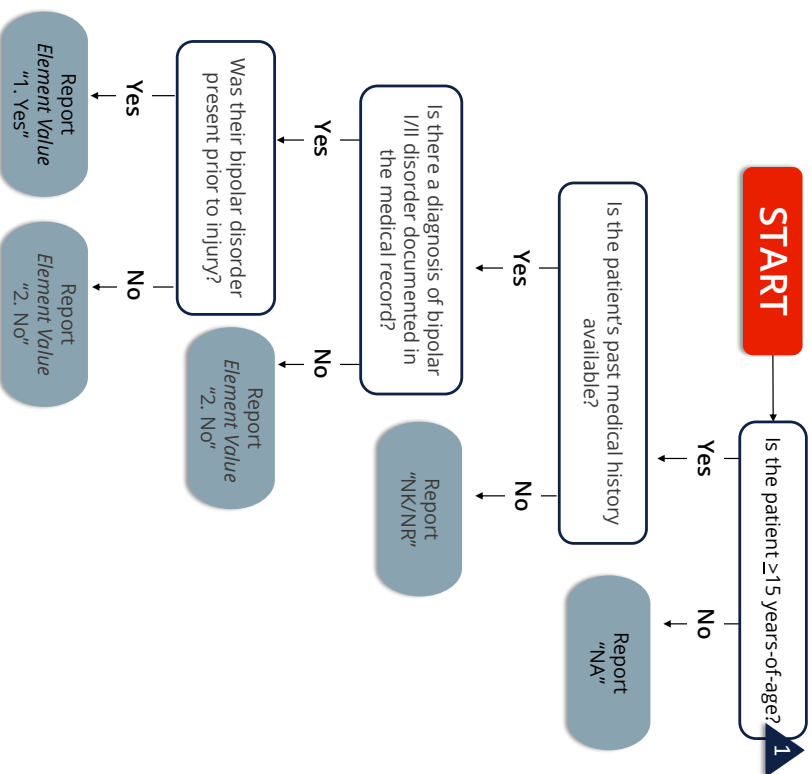

**1** Based on the patient's age on the day of arrival at your hospital.

Consistent with the most recent version of the 2025 NTDS Data Dictionary  
Refer to complete NTDS definition for additional information

**ACS** **TQP** Trauma Quality Programs  
American College of Surgeons  
Copyright © 2025 American College of Surgeons

# BLEEDING DISORDER

## DESCRIPTION

A group of conditions that result when the blood cannot clot properly.

## ELEMENT VALUES

1. Yes
2. No

## ADDITIONAL INFORMATION

- Present prior to injury.
- A bleeding disorder diagnosis must be documented in the patient's medical record (e.g., Hemophilia, von Willebrand Disease, Factor V Leiden).
- The null value "Not Known/Not Recorded" is only reported if no past medical history is available.
- Consistent with American Society of Hematology, 2015.

## DATA SOURCE HIERARCHY GUIDE

1. History and Physical
2. Physician Notes/Flow Sheet
3. Progress Notes
4. Case Management/Social Services Notes
5. Nursing Notes/Flow Sheet
6. Triage/Trauma Flow Sheet
7. Discharge Summary

## ASSOCIATED EDIT CHECKS

Rule ID	Level	Message
16501	1	Value is not a valid menu option
16503	2	Element cannot be blank
16504	2	Element cannot be "Not Applicable"
16540	1	Single Entry Max exceeded

# Bleeding Disorder

## 2025 NTDS Pre-Existing Condition Algorithm

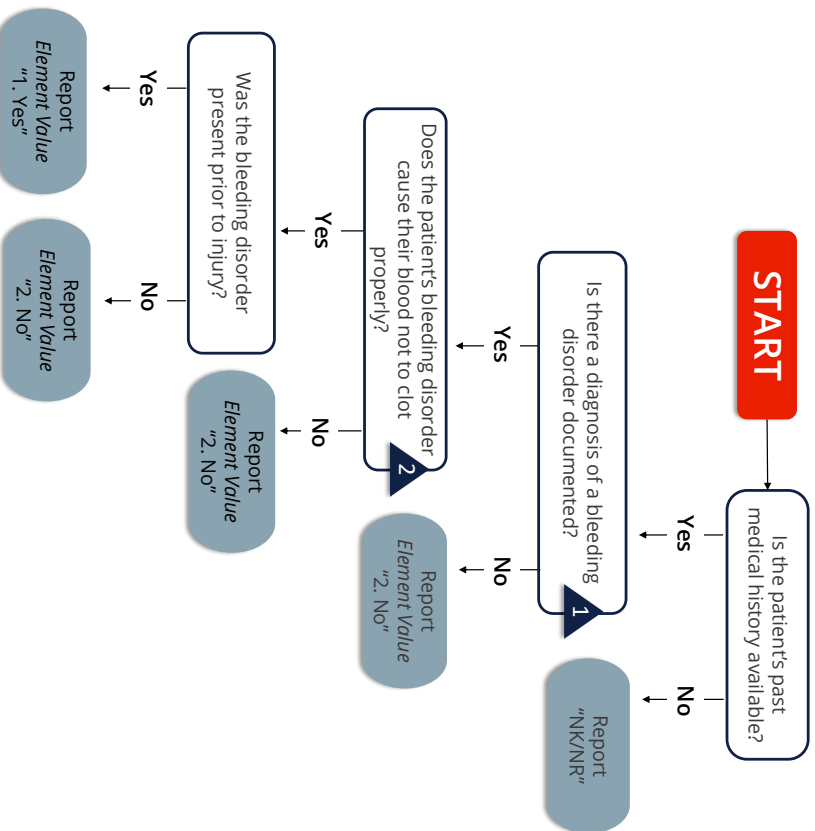

**1** The NTDS definition is consistent with the American Society of Hematology, 2015.

**2** Some examples of bleeding disorders that affect blood clotting are hemophilia, von Willebrand Disease, Factor V Leiden.

**2** If the bleeding disorder does not cause the patient's blood to clot properly, e.g., sickle cell disease, report *Element Value* "2. No." Consult with the TQM or TMD if questioning a specific diagnosis.

Consistent with the most recent version of the 2025 NTDS Data Dictionary  
Refer to complete NTDS definition for additional information



Copyright ©2024 American College of Surgeons

# BRONCHOPULMONARY DYSPLASIA/CHRONIC LUNG DISEASE

## DESCRIPTION

The disorders which constitute Chronic Lung Disease (CLD) generally have a slow tempo of progression over many months or even years. The most common causes of CLD in children are Cystic Fibrosis (CF), and other causes of bronchiectasis (such as immunodeficiency, and in the third world, post-infective bronchiectasis (e.g., measles), Bronchopulmonary Dysplasia (BPD), or lung disease of prematurity).

### INCLUDE:

- Patients with a diagnosis of Cystic Fibrosis with pulmonary involvement.

### EXCLUDE:

- Patients with a diagnosis of Cystic Fibrosis with no documentation of lung disease.

## ELEMENT VALUES

1. Yes
2. No

## ADDITIONAL INFORMATION

- Present prior to injury.
- Based on the patient's age on the day of arrival at your hospital.
- Only report on patients < 15 years-of-age.
- The null value "Not Applicable" must be reported for patients ≥ 15 years-of-age.
- The null value "Not Known/Not Recorded" is only reported if no past medical history is available for patients < 15 years-of-age.
- Examples of evidence of Cystic Fibrosis-associated pulmonary disease include, but are not limited to:
  - Use of Chest Physiotherapy (CPT) or other airway clearing techniques.
  - Vest therapy or intrapulmonary percussive ventilator.
  - Intravenous, inhaled, or oral antibiotics to treat chronic respiratory infections related to Cystic Fibrosis.
- Consistent with the [ncbi.nlm.nih.gov](http://ncbi.nlm.nih.gov).

## DATA SOURCE HIERARCHY GUIDE

1. History and Physical
2. Physician Notes/Flow Sheet
3. Progress Notes
4. Case Management/Social Services Notes
5. Nursing Notes/Flow Sheet
6. Triage/Trauma Flow Sheet
7. Discharge Summary

## ASSOCIATED EDIT CHECKS

Rule ID	Level	Message
6301	1	Value is not a valid menu option
6302	2	Element cannot be blank
6330	2	Element cannot be "Not Applicable" for patients < 15 years-of-age
6340	1	Single Entry Max exceeded

# Bronchopulmonary Dysplasia/Chronic Lung Disease

## 2025 NTDS Pre-Existing Condition Algorithm

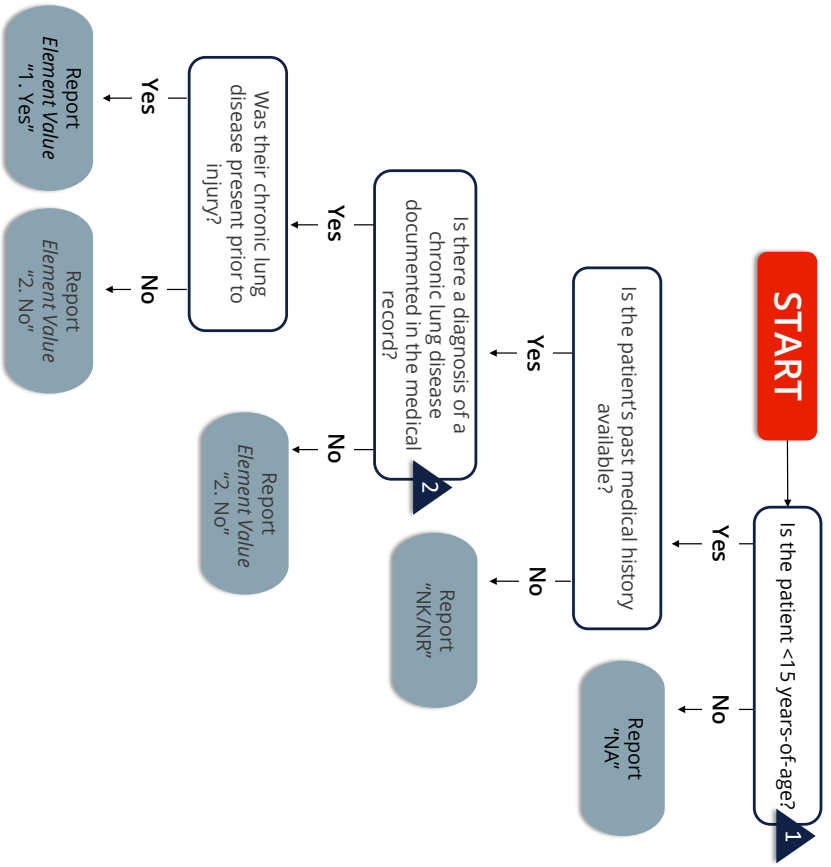

**1** Based on the patient's age on the day of arrival at your hospital.

**2** Include patients with a diagnosis of Cystic Fibrosis with pulmonary involvement. Exclude patients with a diagnosis of Cystic Fibrosis with no documentation of lung disease.

Consistent with the most recent version of the 2025 NTDS Data Dictionary Refer to complete NTDS definition for additional information

**ACS TQP** Trauma Quality Programs  
American College of Surgeons

Copyright ©2025 American College of Surgeons



# CEREBRAL VASCULAR ACCIDENT (CVA)

## DESCRIPTION

A history prior to injury of a cerebrovascular accident (embolic, thrombotic, or hemorrhagic) with persistent residual motor sensory or cognitive dysfunction (e.g., hemiplegia, hemiparesis, aphasia, sensory deficit, impaired memory).

## ELEMENT VALUES

1. Yes
2. No

## ADDITIONAL INFORMATION

- Present prior to injury.
- A diagnosis of CVA must be documented in the patient's medical record.
- The null value "Not Known/Not Recorded" is only reported if no past medical history is available.

## DATA SOURCE HIERARCHY GUIDE

1. History and Physical
2. Physician Notes/Flow Sheet
3. Progress Notes
4. Case Management/Social Services Notes
5. Nursing Notes/Flow Sheet
6. Triage/Trauma Flow Sheet
7. Discharge Summary

## ASSOCIATED EDIT CHECKS

Rule ID	Level	Message
16601	1	Value is not a valid menu option
16603	2	Element cannot be blank
16604	2	Element cannot be "Not Applicable"
16640	1	Single Entry Max exceeded

# Cerebral Vascular Accident (CVA)

## 2025 NTDS Pre-Existing Condition Algorithm

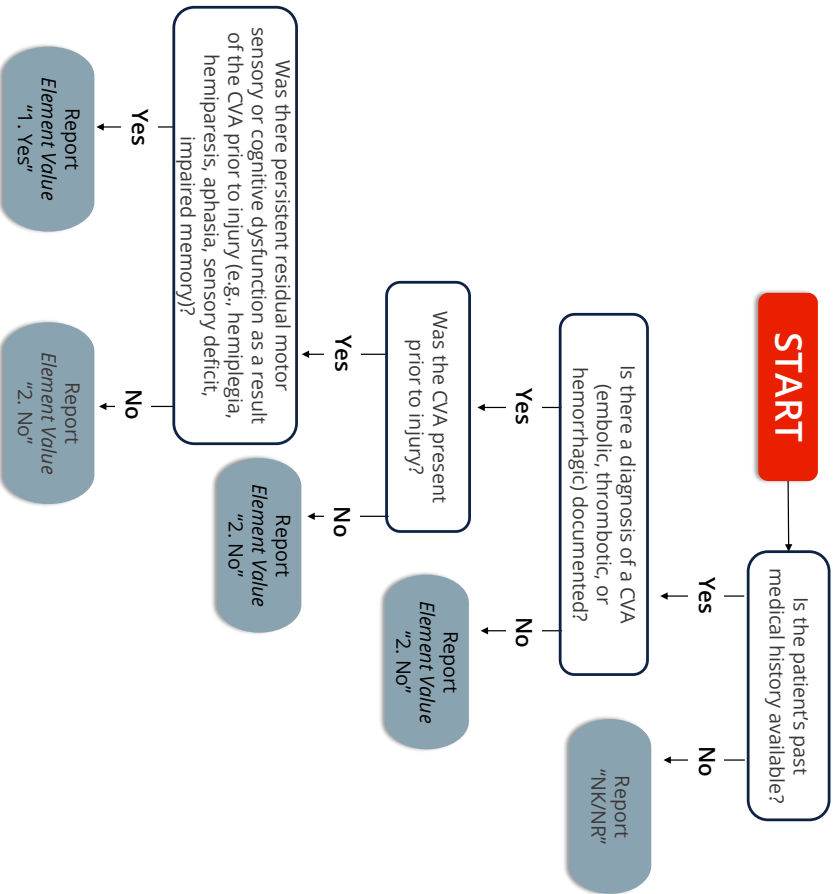

Consistent with the most recent version of the 2025 NTDS Data Dictionary  
 Refer to complete NTDS definition for additional information



Copyright © 2024 American College of Surgeons

# CHRONIC OBSTRUCTIVE PULMONARY DISEASE (COPD)

## DESCRIPTION

Chronic obstructive pulmonary disease (COPD) is a lung disease characterized by chronic obstruction of lung airflow that interferes with normal breathing and is not fully reversible. The more familiar terms 'chronic bronchitis' and 'emphysema' are no longer used but are now included within the COPD diagnosis.

## EXCLUDE:

- Patients whose only pulmonary disease is asthma.
- Patients with diffuse interstitial fibrosis or sarcoidosis.

## ELEMENT VALUES

1. Yes
2. No

## ADDITIONAL INFORMATION

- Present prior to injury.
- A diagnosis of COPD must be documented in the patient's medical record.
- Based on the patient's age on the day of arrival at your hospital.
- Only report on patients  $\geq 15$  years-of-age.
- The null value "Not Applicable" must be reported for patients  $< 15$  years-of-age.
- The null value "Not Known/Not Recorded" is only reported if no past medical history is available for patients  $\geq 15$  years-of-age.
- Consistent with World Health Organization (WHO), 2019.

## DATA SOURCE HIERARCHY GUIDE

1. History and Physical
2. Physician Notes/Flow Sheet
3. Progress Notes
4. Case Management/Social Services Notes
5. Nursing Notes/Flow Sheet
6. Triage/Trauma Flow Sheet
7. Discharge Summary

## ASSOCIATED EDIT CHECKS

Rule ID	Level	Message
16701	1	Value is not a valid menu option
16703	2	Element cannot be blank
16704	2	Element must be and can only be "Not Applicable" for patients $< 15$ years-of-age
16740	1	Single Entry Max exceeded

# Chronic Obstructive Pulmonary Disease (COPD)

## 2025 NTDS Pre-Existing Condition Algorithm

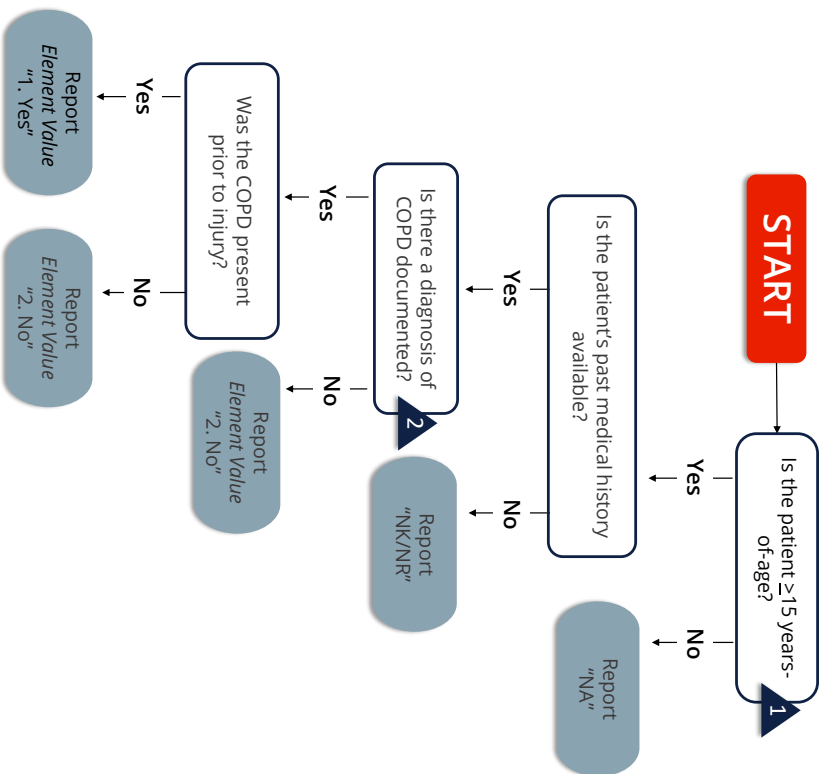

**1** Based on the patient's age on the day of arrival at your hospital.

**2** The NTDS definition is consistent with the World Health Organization (WHO), 2019. The terms 'chronic bronchitis' and 'emphysema' are included in the COPD diagnosis. Asthma, diffuse interstitial fibrosis, and/or sarcoidosis are excluded from the NTDS definition.

Consistent with the most recent version of the 2025 NTDS Data Dictionary Refer to complete NTDS definition for additional information



Copyright © 2024 American College of Surgeons

# CHRONIC RENAL FAILURE

## DESCRIPTION

Chronic renal failure prior to injury that was requiring periodic peritoneal dialysis, hemodialysis, hemofiltration, or hemodiafiltration.

## ELEMENT VALUES

1. Yes
2. No

## ADDITIONAL INFORMATION

- Present prior to injury.
- A diagnosis of chronic renal failure must be documented in the patient's medical record.
- The null value "Not Known/Not Recorded" is only reported if no past medical history is available.

## DATA SOURCE HIERARCHY GUIDE

1. History and Physical
2. Physician Notes/Flow Sheet
3. Progress Notes
4. Case Management/Social Services Notes
5. Nursing Notes/Flow Sheet
6. Triage/Trauma Flow Sheet
7. Discharge Summary

## ASSOCIATED EDIT CHECKS

Rule ID	Level	Message
16801	1	Value is not a valid menu option
16803	2	Element cannot be blank
16804	2	Element cannot be "Not Applicable"
16840	1	Single Entry Max exceeded

# Chronic Renal Failure

## 2025 NTDS Pre-Existing Condition Algorithm

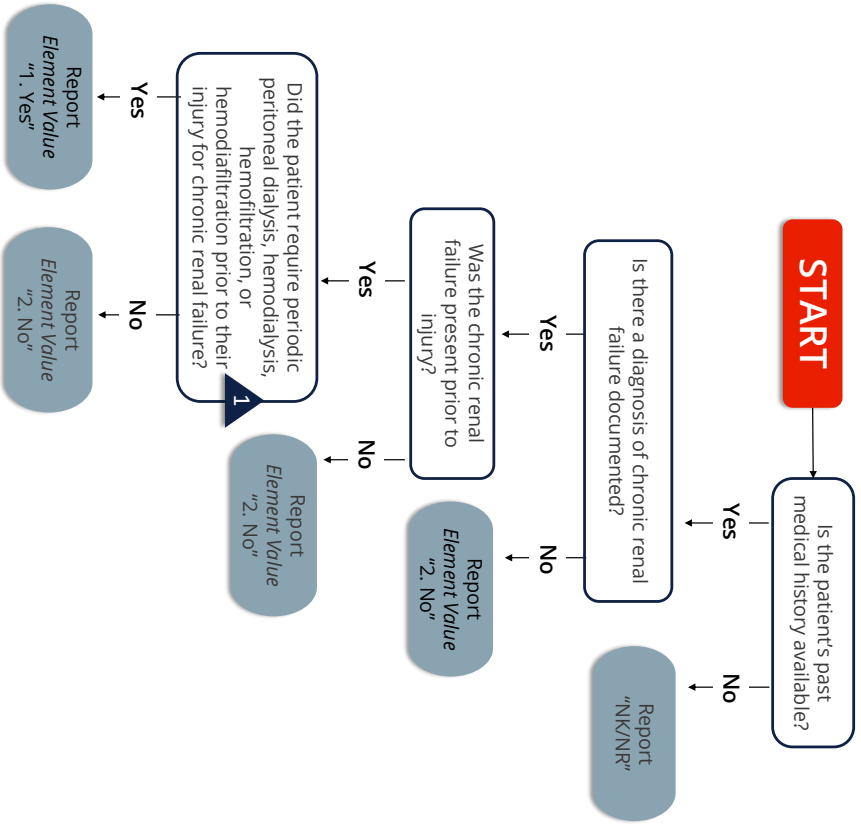

1 Include patients with chronic renal failure that was present prior to injury that required renal replacement therapy but were not compliant or declined therapy.

# CIRRHOSIS

## DESCRIPTION

Cirrhosis is the replacement of normal liver tissue with non-living scar tissue related to other liver diseases. Must have documentation in the medical record of cirrhosis, which might also be referred to as end-stage liver disease.

## EXCLUDE:

- Patients who no longer have cirrhosis due to a successful liver transplant.

## ELEMENT VALUES

1. Yes
2. No

## ADDITIONAL INFORMATION

- Present prior to injury.
- A diagnosis of cirrhosis, or documentation of cirrhosis by diagnostic imaging studies or a laparotomy/laparoscopy, must be in the patient's medical record.
- Documentation in the medical record may include CHILD or MELD scores that support evidence of cirrhosis.
- The null value "Not Known/Not Recorded" is only reported if no past medical history is available.

## DATA SOURCE HIERARCHY GUIDE

1. History and Physical
2. Physician Notes/Flow Sheet
3. Progress Notes
4. Case Management/Social Services Notes
5. Nursing Notes/Flow Sheet
6. Triage/Trauma Flow Sheet
7. Discharge Summary

## ASSOCIATED EDIT CHECKS

Rule ID	Level	Message
16901	1	Value is not a valid menu option
16903	2	Element cannot be blank
16904	2	Element cannot be "Not Applicable"
16940	1	Single Entry Max exceeded

# Cirrhosis

## 2025 NTDS Pre-Existing Condition Algorithm

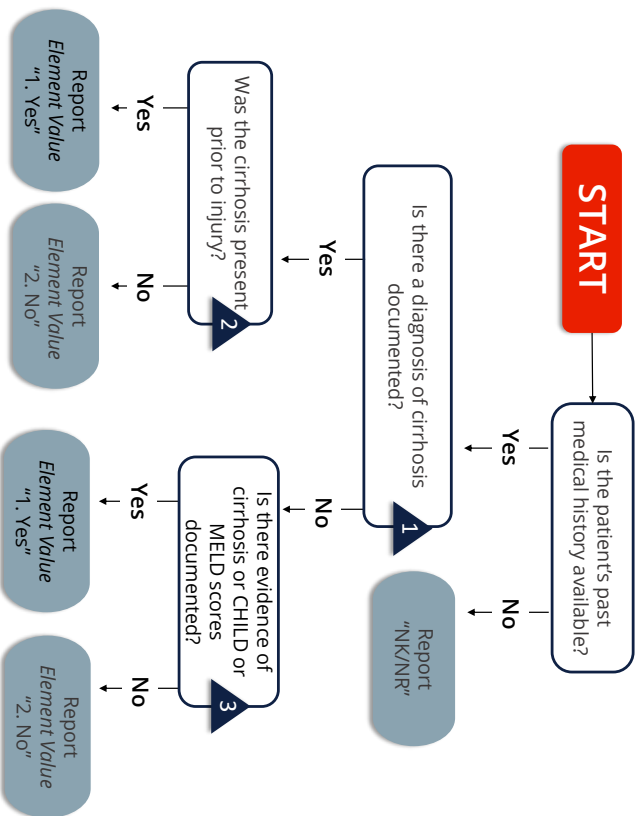

- 1 Might also be referred to as end-stage liver disease.
- 2 Exclude patients who no longer have cirrhosis due to a successful liver transplant.
- 3 In lieu of a diagnosis of cirrhosis, documentation of cirrhosis by diagnostic imaging studies or a laparotomy/laparoscopy may be used.

Consistent with the most recent version of the 2025 NTDS Data Dictionary  
Refer to complete NTDS definition for additional information



Copyright © 2024 American College of Surgeons



# CONGENITAL ANOMALIES

## DESCRIPTION

Documentation of a cardiac, pulmonary, airway, body wall, CNS/spinal, GI, renal, orthopedic, or metabolic anomaly.

## ELEMENT VALUES

1. Yes
2. No

## ADDITIONAL INFORMATION

- Present prior to injury.
- A diagnosis of a congenital anomaly must be documented in the patient's medical record.
- Based on the patient's age on the day of arrival at your hospital.
- Only report on patients < 15 years-of-age.
- The null value "Not Applicable" must be reported for patients ≥ 15 years-of-age.
- The null value "Not Known/Not Recorded" is only reported if no past medical history is available for patients < 15 years-of-age.

## DATA SOURCE HIERARCHY GUIDE

1. History and Physical
2. Physician Notes/Flow Sheet
3. Progress Notes
4. Case Management/Social Services Notes
5. Nursing Notes/Flow Sheet
6. Triage/Trauma Flow Sheet
7. Discharge Summary

## ASSOCIATED EDIT CHECKS

Rule ID	Level	Message
17001	1	Value is not a valid menu option
17003	2	Element cannot be blank
17004	2	Element must be and can only be "Not Applicable" for patients ≥ 15 years-of-age
17040	1	Single Entry Max exceeded

# Congenital Anomalies

## 2025 NTDS Pre-Existing Condition Algorithm

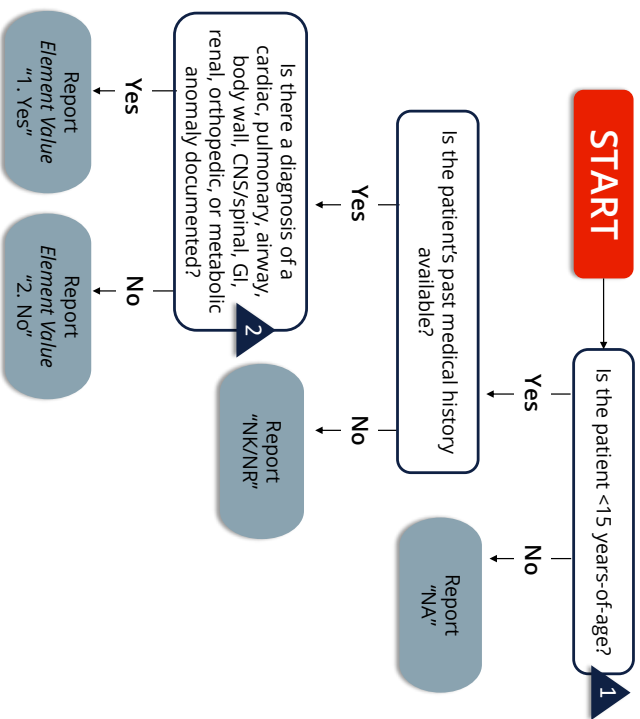

**1** Based on the patient's age on the day of arrival at your hospital.

**2** Congenital anomalies are limited to the listed groups of congenital anomalies. Consult with the TPM or TMD if questioning a specific diagnosis.

Consistent with the most recent version of the 2025 NTDS Data Dictionary  
Refer to complete NTDS definition for additional information

**ACS TQP** Trauma Quality Programs  
American College of Surgeons  
Copyright ©2024 American College of Surgeons

# CONGESTIVE HEART FAILURE (CHF)

## DESCRIPTION

The inability of the heart to pump a sufficient quantity of blood to meet the metabolic needs of the body or can do so only at an increased ventricular filling pressure.

## ELEMENT VALUES

1. Yes
2. No

## ADDITIONAL INFORMATION

- Present prior to injury.
- A diagnosis of CHF must be documented in the patient's medical record.
- To be included, this condition must be noted in the medical record as CHF, congestive heart failure, or pulmonary edema with onset of increasing symptoms within 30 days prior to injury.
- Common manifestations are:
  - Abnormal limitation in exercise tolerance due to dyspnea or fatigue
  - Orthopnea (dyspnea or lying supine)
  - Paroxysmal nocturnal dyspnea (awakening from sleep with dyspnea)
  - Increased jugular venous pressure
  - Pulmonary rales on physical examination
  - Cardiomegaly
  - Pulmonary vascular engorgement
- The null value "Not Known/Not Recorded" is only reported if no past medical history is available.

## DATA SOURCE HIERARCHY GUIDE

1. History and Physical
2. Physician Notes/Flow Sheet
3. Progress Notes
4. Case Management/Social Services Notes
5. Nursing Notes/Flow Sheet
6. Triage/Trauma Flow Sheet
7. Discharge Summary

## ASSOCIATED EDIT CHECKS

Rule ID	Level	Message
17101	1	Value is not a valid menu option
17103	2	Element cannot be blank
17104	2	Element cannot be "Not Applicable"
17140	1	Single Entry Max exceeded

# Congestive Heart Failure (CHF)

## 2025 NTDS Pre-Existing Condition Algorithm

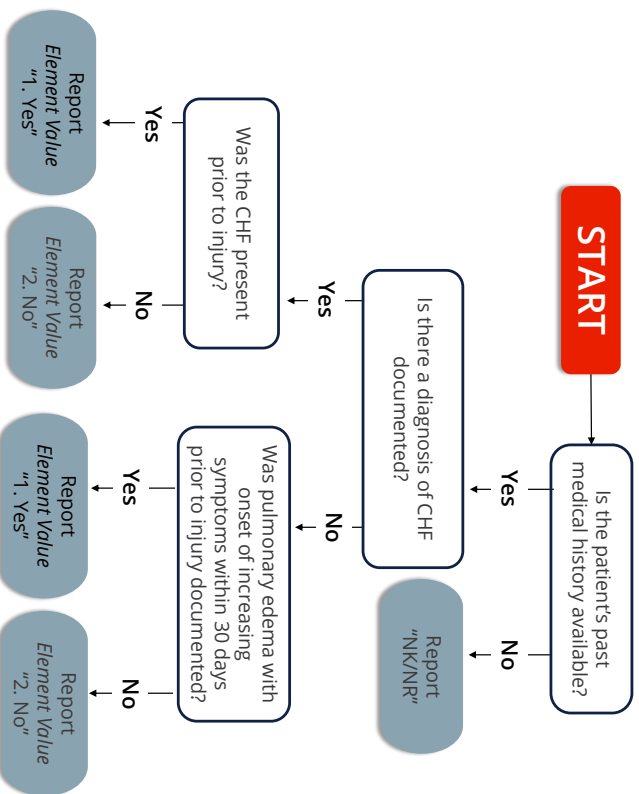

Consistent with the most recent version of the 2025 NTDS Data Dictionary  
 Refer to complete NTDS definition for additional information



Copyright ©2024 American College of Surgeons

## CURRENT SMOKER

### DESCRIPTION

A patient who reports smoking cigarettes every day or some days within the last 12 months.

### EXCLUDE:

- Patients who smoke cigars or pipes or smokeless tobacco (chewing tobacco or snuff).

### ELEMENT VALUES

1. Yes
2. No

### ADDITIONAL INFORMATION

- Present prior to injury.
- The null value "Not Known/Not Recorded" is only reported if no past medical history is available.

### DATA SOURCE HIERARCHY GUIDE

1. History and Physical
2. Physician Notes/Flow Sheet
3. Progress Notes
4. Case Management/Social Services Notes
5. Nursing Notes/Flow Sheet
6. Triage/Trauma Flow Sheet
7. Discharge Summary

### ASSOCIATED EDIT CHECKS

Rule ID	Level	Message
17201	1	Value is not a valid menu option
17203	2	Element cannot be blank
17204	2	Element cannot be "Not Applicable"
17240	1	Single Entry Max exceeded

# Current Smoker

## 2025 NTDS Pre-Existing Condition Algorithm

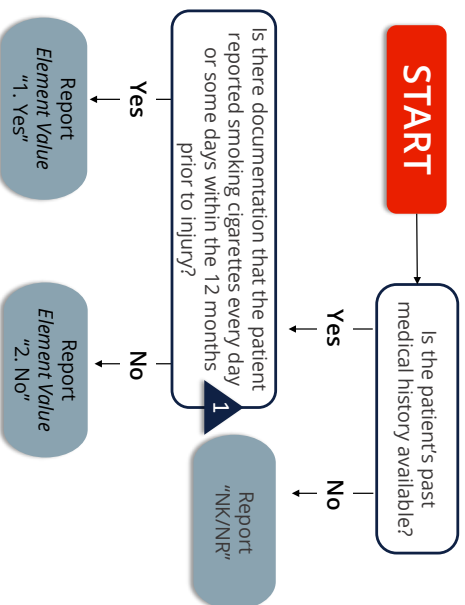

1

Limited to patients who smoked cigarettes. Patients who reported smoking cigars, pipes, or smokeless tobacco are excluded from the NTDS definition.

Consistent with the most recent version of the 2025 NTDS Data Dictionary  
Refer to complete NTDS definition for additional information

**ACS** **TQP** Trauma Quality Programs  
American College of Surgeons  
Copyright ©2024 American College of Surgeons

## CURRENTLY RECEIVING CHEMOTHERAPY FOR CANCER

### DESCRIPTION

A patient who is currently receiving any chemotherapy treatment for cancer prior to injury.

### ELEMENT VALUES

1. Yes
2. No

### ADDITIONAL INFORMATION

- Present prior to injury.
- Chemotherapy may include, but is not restricted to, oral and parenteral treatment with chemotherapeutic agents for malignancies such as colon, breast, lung, head and neck, and gastrointestinal solid tumors as well as lymphatic and hematopoietic malignancies such as lymphoma, leukemia, and multiple myeloma.
- The null value “Not Known/Not Recorded” is only reported if no past medical history is available.

### DATA SOURCE HIERARCHY GUIDE

1. History and Physical
2. Physician Notes/Flow Sheet
3. Progress Notes
4. Case Management/Social Services Notes
5. Nursing Notes/Flow Sheet
6. Triage/Trauma Flow Sheet
7. Discharge Summary

### ASSOCIATED EDIT CHECKS

Rule ID	Level	Message
17301	1	Value is not a valid menu option
17303	2	Element cannot be blank
17304	2	Element cannot be “Not Applicable”
17340	1	Single Entry Max exceeded

# Currently Receiving Chemotherapy for Cancer

## 2025 NTDS Pre-Existing Condition Algorithm

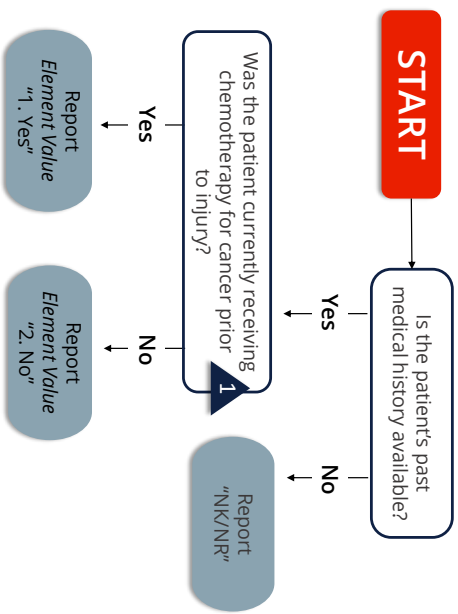

1

Limited to patients who were in active chemotherapy treatment for cancer and does not include patients with a history of receiving chemotherapy for cancer.

Chemotherapy may include, but is not restricted to, oral and parenteral treatment with chemotherapeutic agents for malignancies such as colon, breast, lung, head and neck, and gastrointestinal solid tumors as well as lymphatic and hematopoietic malignancies such as lymphoma, leukemia, and multiple myeloma.

Consistent with the most recent version of the 2025 NTDS Data Dictionary  
Refer to complete NTDS definition for additional information



Copyright ©2024 American College of Surgeons



# DEMENTIA

## DESCRIPTION

Documentation in the patient's medical record of dementia including senile or vascular dementia (e.g., Alzheimer's).

## ELEMENT VALUES

1. Yes
2. No

## ADDITIONAL INFORMATION

- Present prior to injury.
- A diagnosis of dementia including Alzheimer's, Lewy Body Dementia, frontotemporal dementia (Pick's Disease), or vascular dementia must be documented in the patient's medical record.
- The null value "Not Known/Not Recorded" is only reported if no past medical history is available.
- Consistent with the National Institute on Aging December 2017.

## DATA SOURCE HIERARCHY GUIDE

1. History and Physical
2. Physician Notes/Flow Sheet
3. Progress Notes
4. Case Management/Social Services Notes
5. Nursing Notes/Flow Sheet
6. Triage/Trauma Flow Sheet
7. Discharge Summary

## ASSOCIATED EDIT CHECKS

Rule ID	Level	Message
17401	1	Value is not a valid menu option
17403	2	Element cannot be blank
17404	2	Element cannot be "Not Applicable"
17440	1	Single Entry Max exceeded

# Dementia

## 2025 NTDS Pre-Existing Condition Algorithm

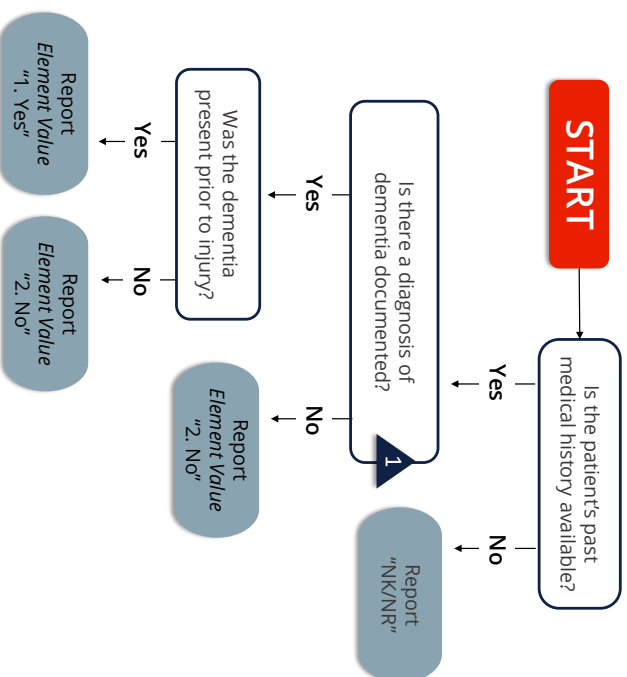

1

Documentation of Alzheimer's, Lewy Body Dementia, frontotemporal dementia (Pick's Disease) or vascular dementia.

Consistent with the most recent version of the 2025 NTDS Data Dictionary  
Refer to complete NTDS definition for additional information

**ACS** **TQP** Trauma Quality Programs  
American College of Surgeons

Copyright ©2024 American College of Surgeons

# DIABETES MELLITUS

## DESCRIPTION

Diabetes mellitus that requires exogenous parenteral insulin or an oral hypoglycemic agent.

## ELEMENT VALUES

1. Yes
2. No

## ADDITIONAL INFORMATION

- Present prior to injury.
- A diagnosis of diabetes mellitus must be documented in the patient's medical record.
- Report *Element Value* "1. Yes" for patients who were non-compliant with their prescribed exogenous parenteral insulin or oral hypoglycemic agent.
- The null value "Not Known/Not Recorded" is only reported if no past medical history is available.

## DATA SOURCE HIERARCHY GUIDE

1. History and Physical
2. Physician Notes/Flow Sheet
3. Progress Notes
4. Case Management/Social Services Notes
5. Nursing Notes/Flow Sheet
6. Triage/Trauma Flow Sheet
7. Discharge Summary

## ASSOCIATED EDIT CHECKS

Rule ID	Level	Message
17501	1	Value is not a valid menu option
17503	2	Element cannot be blank
17504	2	Element cannot be "Not Applicable"
17540	1	Single Entry Max exceeded

# Diabetes Mellitus

## 2025 NTDS Pre-Existing Condition Algorithm

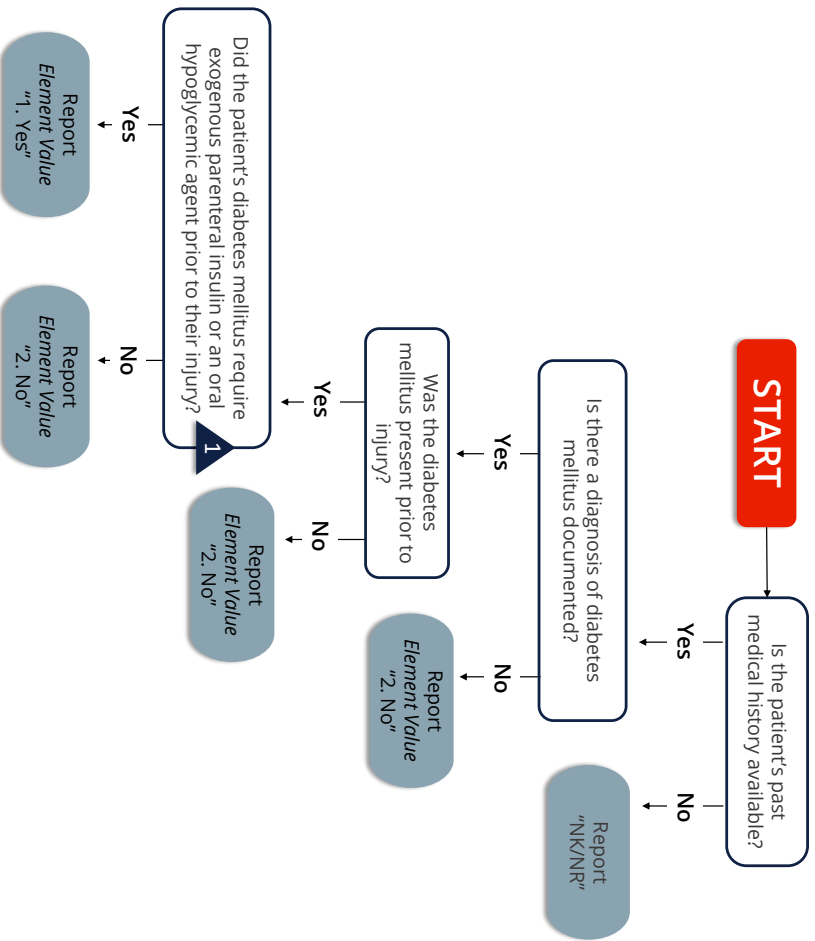

Consistent with the most recent version of the 2025 NTDS Data Dictionary  
Refer to complete NTDS definition for additional information

# DISSEMINATED CANCER

## DESCRIPTION

Cancer that has spread to one or more sites in addition to the primary site and in the presence of multiple metastases indicates the cancer is widespread, fulminant, or near terminal.

## ELEMENT VALUES

1. Yes
2. No

## ADDITIONAL INFORMATION

- Present prior to injury.
- Another term describing disseminated cancer is "metastatic cancer."
- A diagnosis of cancer that has spread to one or more sites must be documented in the patient's medical record.
- The null value "Not Known/Not Recorded" is only reported if no past medical history is available.

## DATA SOURCE HIERARCHY GUIDE

1. History and Physical
2. Physician Notes/Flow Sheet
3. Progress Notes
4. Case Management/Social Services Notes
5. Nursing Notes/Flow Sheet
6. Triage/Trauma Flow Sheet
7. Discharge Summary

## ASSOCIATED EDIT CHECKS

Rule ID	Level	Message
17601	1	Value is not a valid menu option
17603	2	Element cannot be blank
17604	2	Element cannot be "Not Applicable"
17640	1	Single Entry Max exceeded

# Disseminated Cancer

## 2025 NTDS Pre-Existing Condition Algorithm

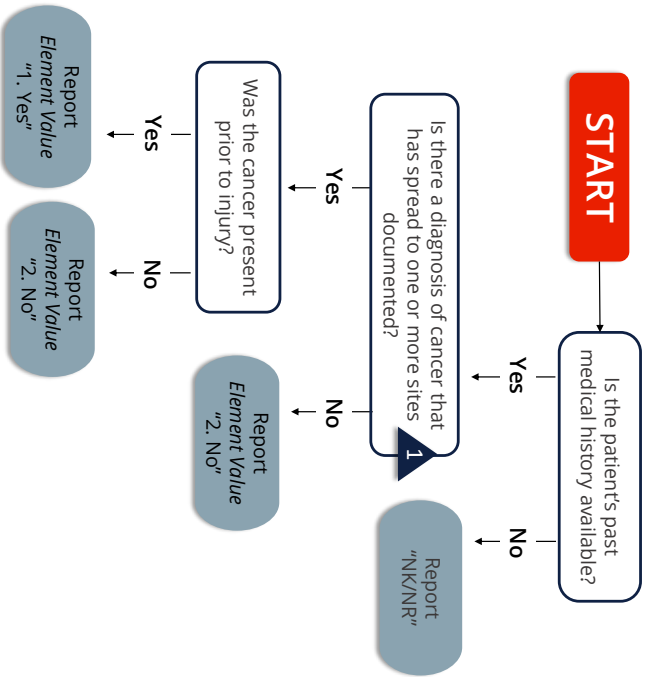

1

Include patients who have cancer that has spread to one or more sites in addition to the primary site AND in whom the presence of multiple metastases indicates the cancer is widespread, fulminant, or near terminal. Another term describing disseminated cancer is "metastatic cancer."

Consistent with the most recent version of the 2025 NTDS Data Dictionary  
Refer to complete NTDS definition for additional information



Copyright ©2024 American College of Surgeons

# FUNCTIONALLY DEPENDENT HEALTH STATUS

## DESCRIPTION

Pre-injury functional status may be represented by the ability of the patient to complete age-appropriate activities of daily living (ADL).

## ELEMENT VALUES

1. Yes
2. No

## ADDITIONAL INFORMATION

- Present prior to injury.
- Activities of daily living include bathing, feeding, dressing, toileting, and walking.
- Include patients whom prior to injury, and as a result of cognitive or physical limitations relating to a pre-existing medical condition, were partially dependent or completely dependent upon equipment, devices or another person to complete some or all activities of daily living.
- The null value "Not Known/Not Recorded" is only reported if no past medical history is available.

## DATA SOURCE HIERARCHY GUIDE

1. History and Physical
2. Physician Notes/Flow Sheet
3. Progress Notes
4. Case Management/Social Services Notes
5. Nursing Notes/Flow Sheet
6. Triage/Trauma Flow Sheet
7. Discharge Summary

## ASSOCIATED EDIT CHECKS

Rule ID	Level	Message
17701	1	Value is not a valid menu option
17703	2	Element cannot be blank
17704	2	Element cannot be "Not Applicable"
17740	1	Single Entry Max exceeded

# Functionally Dependent Health Status

## 2025 NTDS Pre-Existing Condition Algorithm

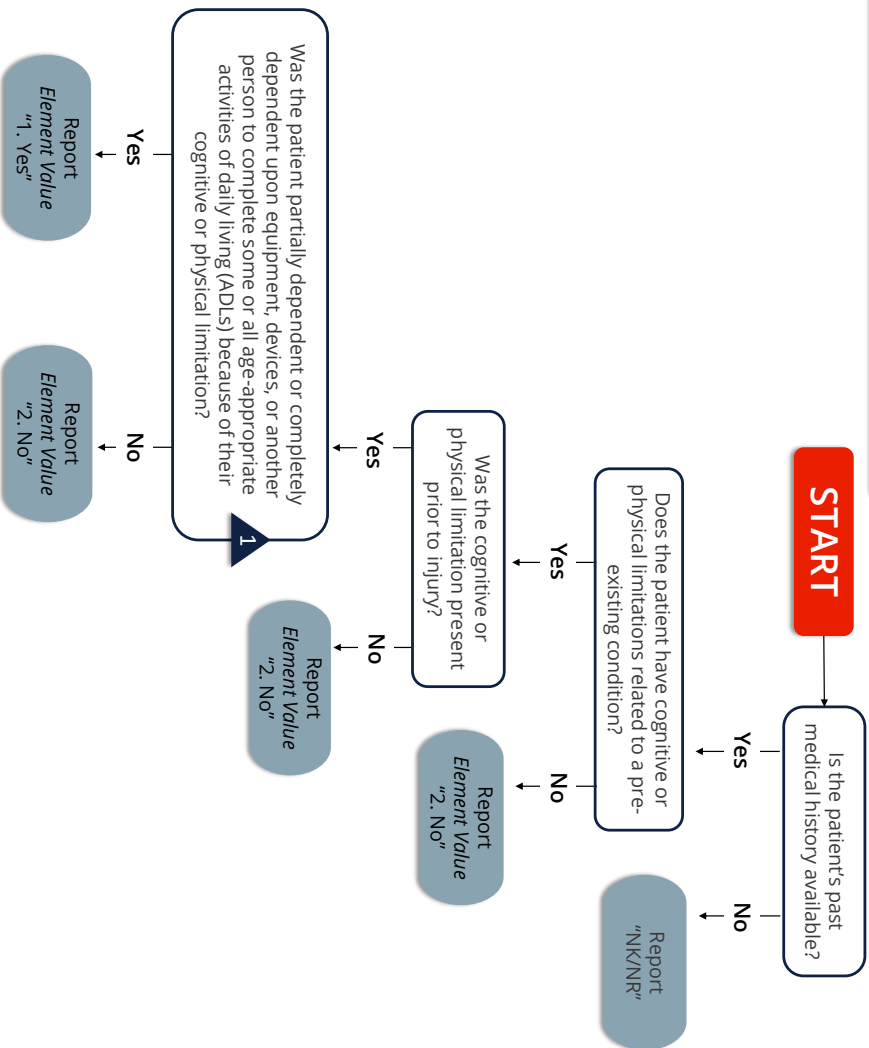

Consistent with the most recent version of the 2025 NTDS Data Dictionary  
 Refer to complete NTDS definition for additional information

**ACS TQP** Trauma Quality Programs  
 American College of Surgeons

Copyright ©2024 American College of Surgeons



# HYPERTENSION

## DESCRIPTION

History of persistent elevated blood pressure requiring antihypertensive medication.

## ELEMENT VALUES

1. Yes
2. No

## ADDITIONAL INFORMATION

- Present prior to injury.
- A diagnosis of hypertension must be documented in the patient's medical record.
- Report *Element Value* "1. Yes" for patients who were non-compliant with their prescribed antihypertensive medication.
- The null value "Not Known/Not Recorded" is only reported if no past medical history is available.

## DATA SOURCE HIERARCHY GUIDE

1. History and Physical
2. Physician Notes/Flow Sheet
3. Progress Notes
4. Case Management/Social Services Notes
5. Nursing Notes/Flow Sheet
6. Triage/Trauma Flow Sheet
7. Discharge Summary

## ASSOCIATED EDIT CHECKS

Rule ID	Level	Message
17801	1	Value is not a valid menu option
17803	2	Element cannot be blank
17804	2	Element cannot be "Not Applicable"
17840	1	Single Entry Max exceeded

# Hypertension

## 2025 NTDS Pre-Existing Condition Algorithm

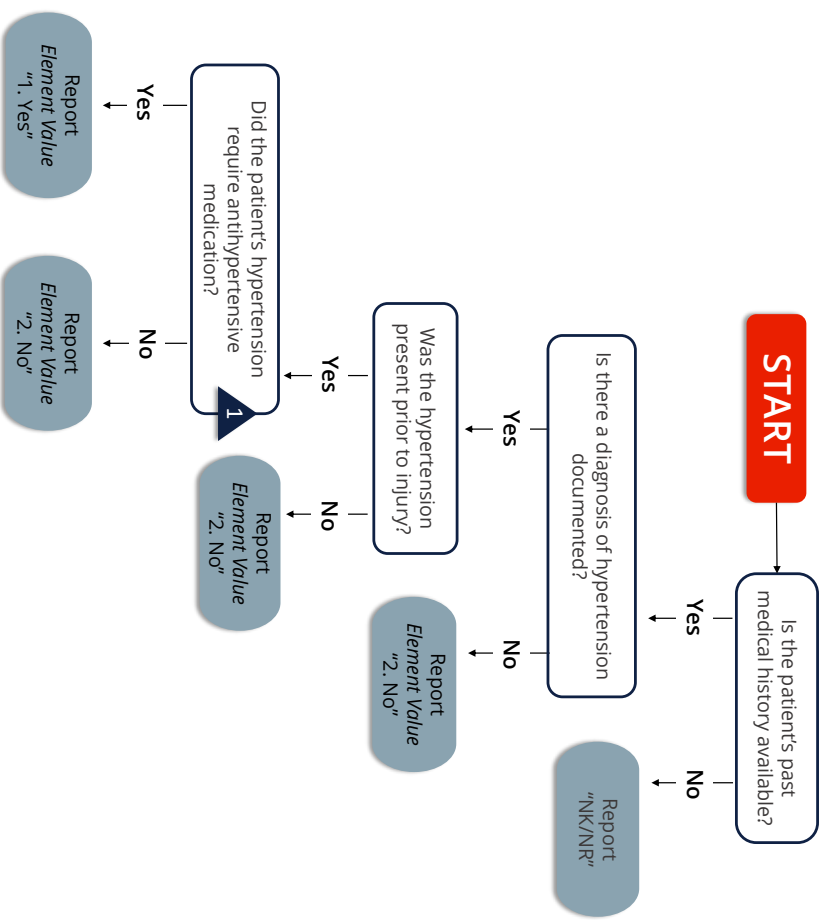

Consistent with the most recent version of the 2025 NTDS Data Dictionary  
 Refer to complete NTDS definition for additional information

**ACS TQP** Trauma Quality Programs  
 American College of Surgeons

Copyright ©2024 American College of Surgeons

# MAJOR DEPRESSIVE DISORDER

## DESCRIPTION

A major depressive disorder diagnosis documented in the medical record.

## ELEMENT VALUES

1. Yes
2. No

## ADDITIONAL INFORMATION

- Present prior to injury.
- Based on the patient's age on the day of arrival at your hospital.
- Only report on patients  $\geq 15$  years-of-age.
- The null value "Not Applicable" must be reported for patients  $< 15$  years-of-age.
- The null value "Not Known/Not Recorded" is only reported if no past medical history is available for patients  $\geq 15$  years-of-age.

## DATA SOURCE HIERARCHY GUIDE

1. History and Physical
2. Physician Notes/Flow Sheet
3. Progress Notes
4. Case Management/Social Services Notes
5. Nursing Notes/Flow Sheet
6. Triage/Trauma Flow Sheet
7. Discharge Summary

## ASSOCIATED EDIT CHECKS

Rule ID	Level	Message
22001	1	Value is not a valid menu option
22002	2	Element cannot be blank
22003	2	Element must be and can only be "Not Applicable" for patients $< 15$ years-of-age
22040	1	Single Entry Max exceeded

# Major Depressive Disorder

## 2025 NTDS Pre-Existing Condition Algorithm

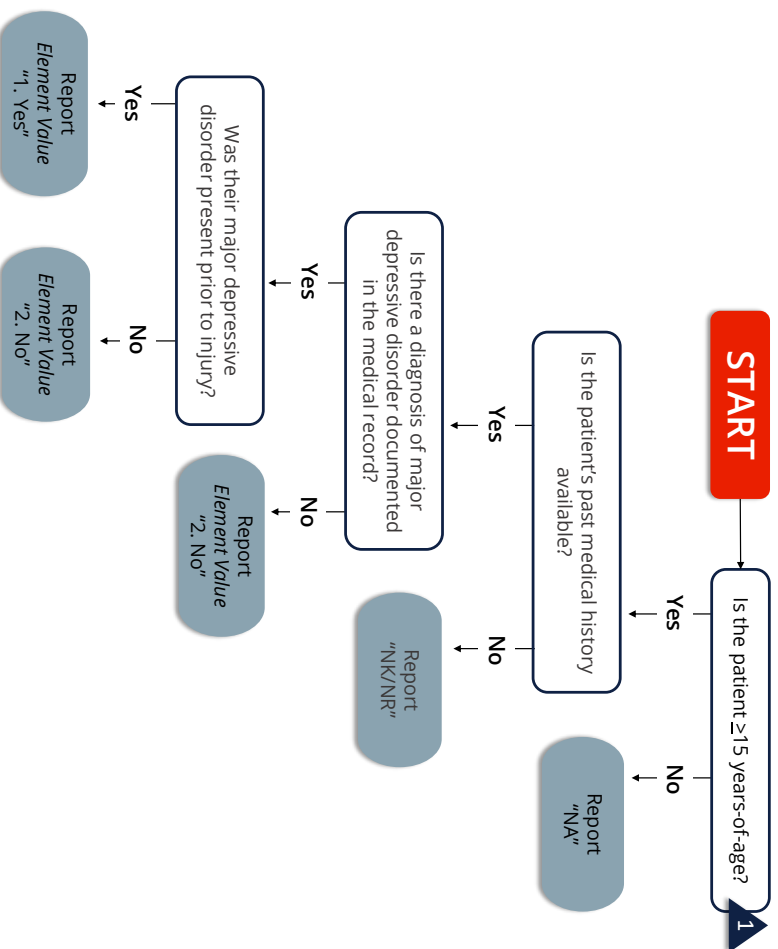

**1** Based on the patient's age on the day of arrival at your hospital.

# MYOCARDIAL INFARCTION (MI)

## DESCRIPTION

History of a myocardial infarction (MI) in the six months prior to injury.

## ELEMENT VALUES

1. Yes
2. No

## ADDITIONAL INFORMATION

- Present prior to injury.
- A diagnosis of myocardial infarction must be documented in the patient's medical record.
- The null value "Not Known/Not Recorded" is only reported if no past medical history is available.

## DATA SOURCE HIERARCHY GUIDE

1. History and Physical
2. Physician Notes/Flow Sheet
3. Progress Notes
4. Case Management/Social Services Notes
5. Nursing Notes/Flow Sheet
6. Triage/Trauma Flow Sheet
7. Discharge Summary

## ASSOCIATED EDIT CHECKS

Rule ID	Level	Message
18001	1	Value is not a valid menu option
18003	2	Element cannot be blank
18004	2	Element cannot be "Not Applicable"
18040	1	Single Entry Max exceeded

# Myocardial Infarction (MI)

2025 NTDS Pre-Existing Condition Algorithm

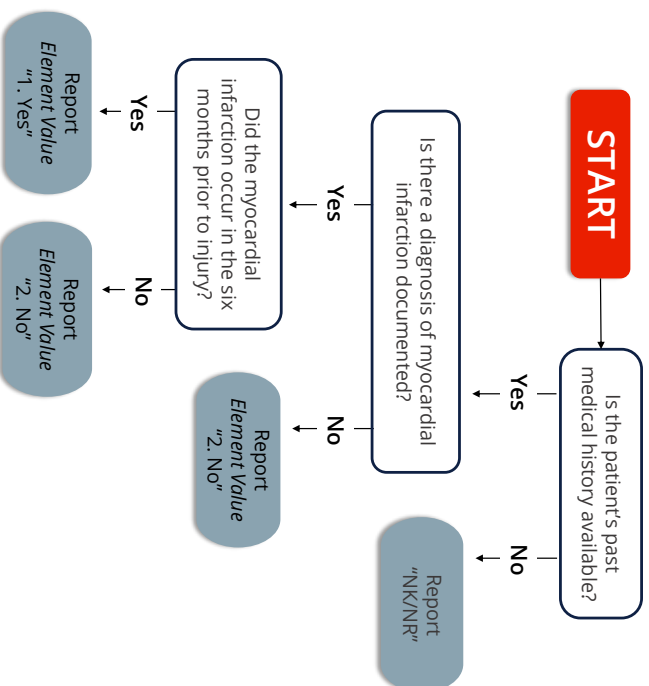

Consistent with the most recent version of the 2025 NTDS Data Dictionary  
Refer to complete NTDS definition for additional information

# OTHER MENTAL/PERSONALITY DISORDERS

## DESCRIPTION

A diagnosis of any of the following documented in the medical record:

- Antisocial personality disorder
- Avoidant personality disorder
- Borderline personality disorder
- Dependent personality disorder
- Generalized anxiety disorder
- Histrionic personality disorder
- Narcissistic personality disorder
- Obsessive-compulsive disorder
- Obsessive-compulsive personality disorder
- Panic disorder
- Paranoid personality disorder
- Schizotypal personality disorder

## ELEMENT VALUES

1. Yes
2. No

## ADDITIONAL INFORMATION

- Present prior to injury.
- Based on the patient's age on the day of arrival at your hospital.
- Only report on patients  $\geq 15$  years-of-age.
- The null value "Not Applicable" must be reported for patients  $< 15$  years-of-age.
- The null value "Not Known/Not Recorded" is only reported if no past medical history is available for patients  $\geq 15$  years-of-age.

## DATA SOURCE HIERARCHY GUIDE

1. History and Physical
2. Physician Notes/Flow Sheet
3. Progress Notes
4. Case Management/Social Services Notes
5. Nursing Notes/Flow Sheet
6. Triage/Trauma Flow Sheet
7. Discharge Summary

## ASSOCIATED EDIT CHECKS

Rule ID	Level	Message
22101	1	Value is not a valid menu option
22102	2	Element cannot be blank
22103	2	Element must be and can only be "Not Applicable" for patients $< 15$ years-of-age
22140	1	Single Entry Max exceeded

# Other Mental/Personality Disorders

## 2025 NTDS Pre-Existing Condition Algorithm

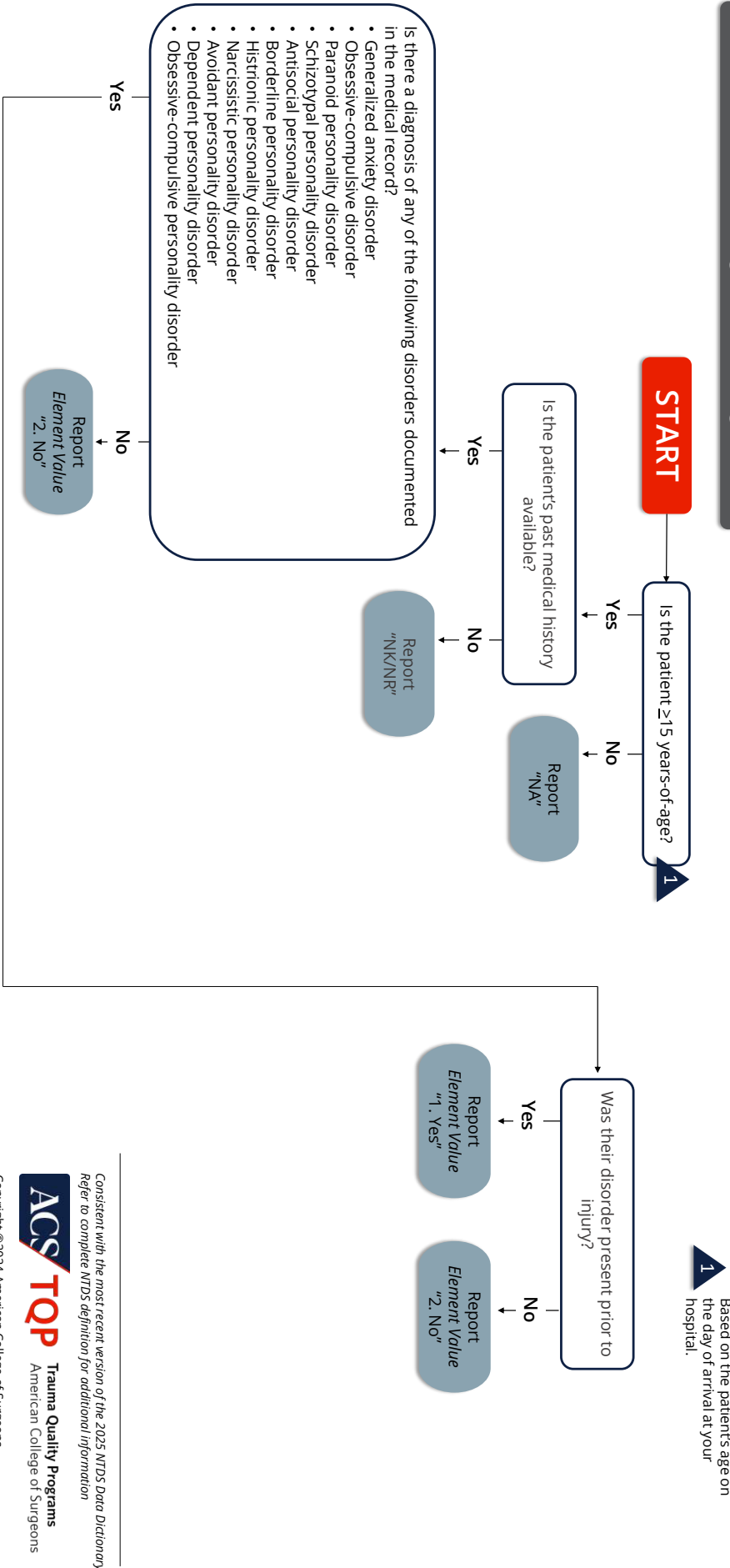

Based on the patient's age on the day of arrival at your hospital.

Consistent with the most recent version of the 2025 NTDS Data Dictionary. Refer to complete NTDS definition for additional information.



Copyright ©2024 American College of Surgeons



## PERIPHERAL ARTERIAL DISEASE (PAD)

### DESCRIPTION

The narrowing or blockage of the vessels that carry blood from the heart to the legs. It is primarily caused by the buildup of fatty plaque in the arteries, which is called atherosclerosis. Peripheral Arterial Disease (PAD) can occur in any blood vessel, but it is more common in the legs than the arms.

### ELEMENT VALUES

1. Yes
2. No

### ADDITIONAL INFORMATION

- Present prior to injury.
- A diagnosis of Peripheral Arterial Disease must be documented in the patient's medical record.
- Based on the patient's age on the day of arrival at your hospital.
- Only report on patients  $\geq 15$  years-of-age.
- The null value "Not Applicable" must be reported for patients  $< 15$  years-of-age.
- The null value "Not Known/Not Recorded" is only reported if no past medical history is available for patients  $\geq 15$  years-of-age.
- Consistent with Centers for Disease Control, 2014 Fact Sheet.

### DATA SOURCE HIERARCHY GUIDE

1. History and Physical
2. Physician Notes/Flow Sheet
3. Progress Notes
4. Case Management/Social Services Notes
5. Nursing Notes/Flow Sheet
6. Triage/Trauma Flow Sheet
7. Discharge Summary

### ASSOCIATED EDIT CHECKS

Rule ID	Level	Message
18101	1	Value is not a valid menu option
18103	2	Element cannot be blank
18104	2	Element must be and can only be "Not Applicable" for patients $< 15$ years-of-age
18140	1	Single Entry Max exceeded

# Peripheral Arterial Disease (PAD)

## 2025 NTDS Pre-Existing Condition Algorithm

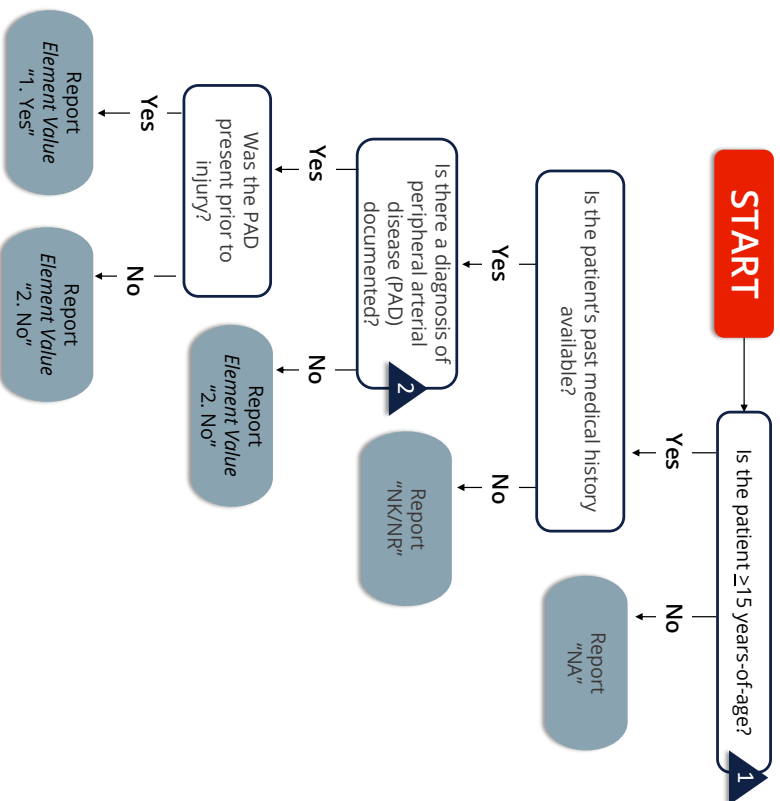

**1** Based on the patient's age on the day of arrival at your hospital.

**2** Consistent with the CDC 2014 Fact Sheet. The term "peripheral vascular disease (PVD)" can be used interchangeably with "PAD."

Consistent with the most recent version of the 2025 NTDS Data Dictionary  
 Refer to complete NTDS definition for additional information

**ACS TQP** Trauma Quality Programs  
 American College of Surgeons

Copyright ©2024 American College of Surgeons

# POST-TRAUMATIC STRESS DISORDER

## DESCRIPTION

A post-traumatic stress disorder diagnosis documented in the medical record.

## ELEMENT VALUES

1. Yes
2. No

## ADDITIONAL INFORMATION

- Present prior to injury.
- Based on the patient's age on the day of arrival at your hospital.
- Only report on patients  $\geq 15$  years-of-age.
- The null value "Not Applicable" must be reported for patients  $< 15$  years-of-age.
- The null value "Not Known/Not Recorded" is only reported if no past medical history is available for patients  $\geq 15$  years-of-age.

## DATA SOURCE HIERARCHY GUIDE

1. History and Physical
2. Physician Notes/Flow Sheet
3. Progress Notes
4. Case Management/Social Services Notes
5. Nursing Notes/Flow Sheet
6. Triage/Trauma Flow Sheet
7. Discharge Summary

## ASSOCIATED EDIT CHECKS

Rule ID	Level	Message
22201	1	Value is not a valid menu option
22202	2	Element cannot be blank
22203	2	Element must be and can only be "Not Applicable" for patients $< 15$ years-of-age
22240	1	Single Entry Max exceeded

# Post-Traumatic Stress Disorder (PTSD)

## 2025 NTDS Pre-Existing Condition Algorithm

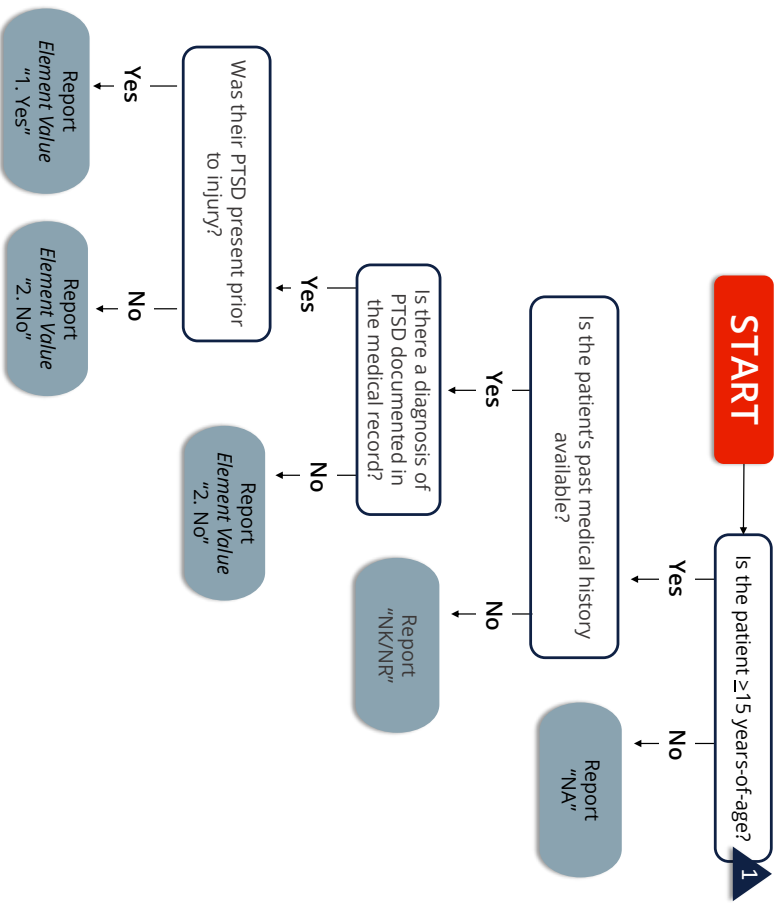

**1** Based on the patient's age on the day of arrival at your hospital.

Consistent with the most recent version of the 2025 NTDS Data Dictionary  
 Refer to complete NTDS definition for additional information

**ACS TQP** Trauma Quality Programs  
 American College of Surgeons

Copyright ©2024 American College of Surgeons

# PREGNANCY

## DESCRIPTION

Pregnancy confirmed by lab, ultrasound, or other diagnostic tool or diagnosis of pregnancy documented in the patient's medical record.

## ELEMENT VALUES

1. Yes
2. No

## ADDITIONAL INFORMATION

- Present prior to arrival at your hospital.
- The null value "Not Known/Not Recorded" is only reported if no past medical history is available.

## DATA SOURCE HIERARCHY GUIDE

1. History and Physical
2. Physician Notes/Flow Sheet
3. Progress Notes
4. Case Management/Social Services Notes
5. Nursing Notes/Flow Sheet
6. Triage/Trauma Flow Sheet
7. Discharge Summary

## ASSOCIATED EDIT CHECKS

Rule ID	Level	Message
21501	1	Value is not a valid menu option
21503	2	Element cannot be blank
21504	2	Element cannot be "Not Applicable"
21540	1	Single Entry Max exceeded

# Pregnancy

## 2025 NTDS Pre-Existing Condition Algorithm

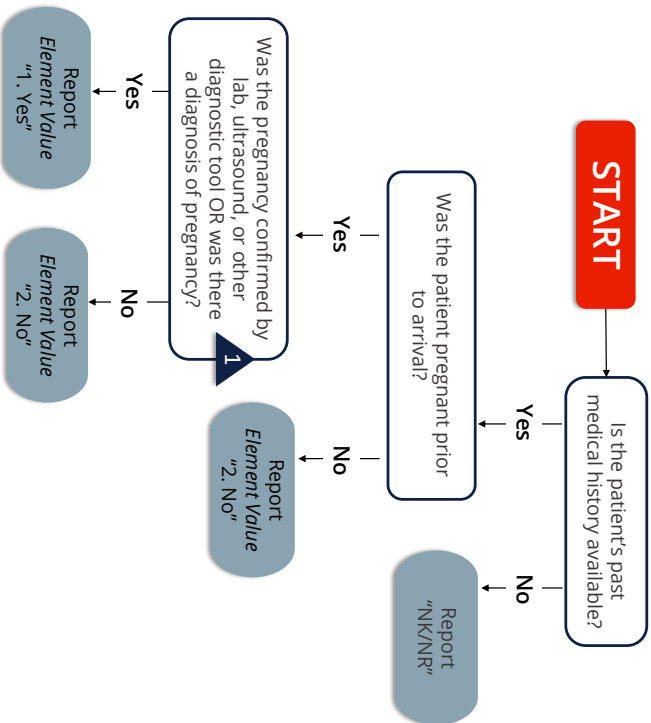

Pregnancy must be confirmed by lab, ultrasound, or other diagnostic tool if diagnosis was not documented. This data element must be reported for all records submitted to TQIP, males and females.

Consistent with the most recent version of the 2025 NTDS Data Dictionary Refer to complete NTDS definition for additional information



Copyright ©2024 American College of Surgeons

# PREMATURITY

## DESCRIPTION

Babies born before 37 weeks of pregnancy are completed.

## ELEMENT VALUES

1. Yes
2. No

## ADDITIONAL INFORMATION

- Present prior to injury.
- Based on the patient's age on the day of arrival at your hospital.
- Only report on patients < 15 years-of-age.
- A diagnosis of prematurity, or delivery before 37 weeks of pregnancy are completed, must be documented in the patient's medical record.
- The null value "Not Applicable" must be reported for patients  $\geq 15$  years-of-age.
- The null value "Not Known/Not Recorded" is only reported if no past medical history is available for patients < 15 years-of-age.

## DATA SOURCE HIERARCHY GUIDE

1. History and Physical
2. Physician Notes/Flow Sheet
3. Progress Notes
4. Case Management/Social Services Notes
5. Nursing Notes/Flow Sheet
6. Triage/Trauma Flow Sheet
7. Discharge Summary

## ASSOCIATED EDIT CHECKS

Rule ID	Level	Message
18201	1	Value is not a valid menu option
18203	2	Element cannot be blank
18204	2	Element must be and can only be "Not Applicable" for patients $\geq 15$ years-of-age
18240	1	Single Entry Max exceeded

# Prematurity

## 2025 NTDS Pre-Existing Condition Algorithm

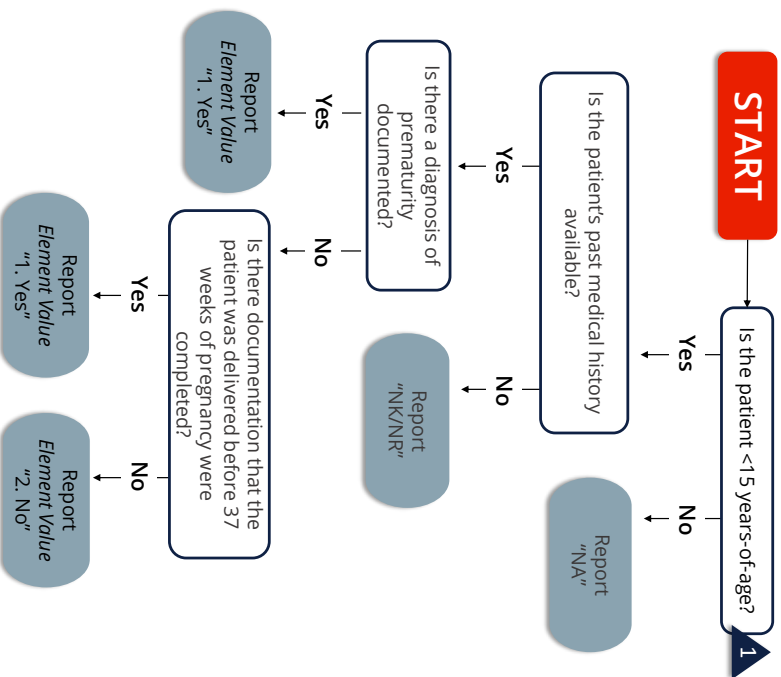

**1** Based on the patient's age on the day of arrival at your hospital.

Consistent with the most recent version of the 2025 NTDS Data Dictionary  
Refer to complete NTDS definition for additional information



Copyright ©2024 American College of Surgeons



# SCHIZOAFFECTIVE DISORDER

## DESCRIPTION

A schizoaffective disorder diagnosis documented in the medical record.

## ELEMENT VALUES

1. Yes
2. No

## ADDITIONAL INFORMATION

- Present prior to injury.
- Based on the patient's age on the day of arrival at your hospital.
- Only report on patients  $\geq 15$  years-of-age.
- The null value "Not Applicable" must be reported for patients  $< 15$  years-of-age.
- The null value "Not Known/Not Recorded" is only reported if no past medical history is available for patients  $\geq 15$  years-of-age.

## DATA SOURCE HIERARCHY GUIDE

1. History and Physical
2. Physician Notes/Flow Sheet
3. Progress Notes
4. Case Management/Social Services Notes
5. Nursing Notes/Flow Sheet
6. Triage/Trauma Flow Sheet
7. Discharge Summary

## ASSOCIATED EDIT CHECKS

Rule ID	Level	Message
22301	1	Value is not a valid menu option
22302	2	Element cannot be blank
22303	2	Element must be and can only be "Not Applicable" for patients $< 15$ years-of-age
22340	1	Single Entry Max exceeded

# Schizophrenia Disorder

## 2025 NTDS Pre-Existing Condition Algorithm

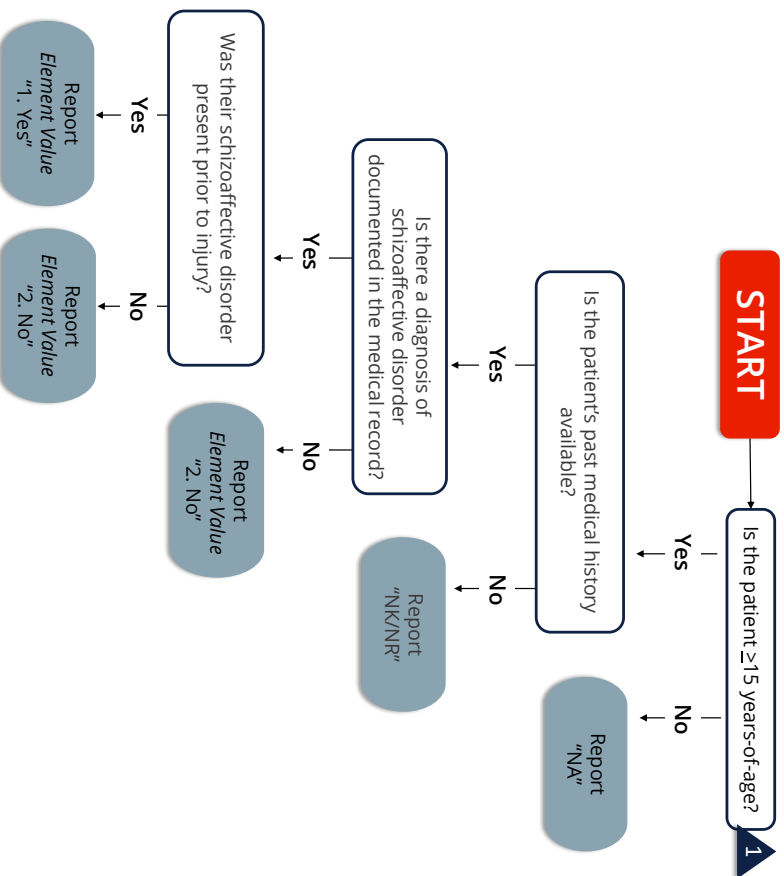

<sup>1</sup> Based on the patient's age on the day of arrival at your hospital.

Consistent with the most recent version of the 2025 NTDS Data Dictionary  
Refer to complete NTDS definition for additional information

**ACS TQP** Trauma Quality Programs  
American College of Surgeons  
Copyright ©2024 American College of Surgeons

# SCHIZOPHRENIA

## DESCRIPTION

A schizophrenia diagnosis documented in the medical record.

## ELEMENT VALUES

1. Yes
2. No

## ADDITIONAL INFORMATION

- Present prior to injury.
- Based on the patient's age on the day of arrival at your hospital.
- Only report on patients  $\geq 15$  years-of-age.
- The null value "Not Applicable" must be reported for patients  $< 15$  years-of-age.
- The null value "Not Known/Not Recorded" is only reported if no past medical history is available for patients  $\geq 15$  years-of-age.

## DATA SOURCE HIERARCHY GUIDE

1. History and Physical
2. Physician Notes/Flow Sheet
3. Progress Notes
4. Case Management/Social Services Notes
5. Nursing Notes/Flow Sheet
6. Triage/Trauma Flow Sheet
7. Discharge Summary

## ASSOCIATED EDIT CHECKS

Rule ID	Level	Message
22401	1	Value is not a valid menu option
22402	2	Element cannot be blank
22403	2	Element must be and can only be "Not Applicable" for patients $< 15$ years-of-age
22440	1	Single Entry Max exceeded

# Schizophrenia

## 2025 NTDS Pre-Existing Condition Algorithm

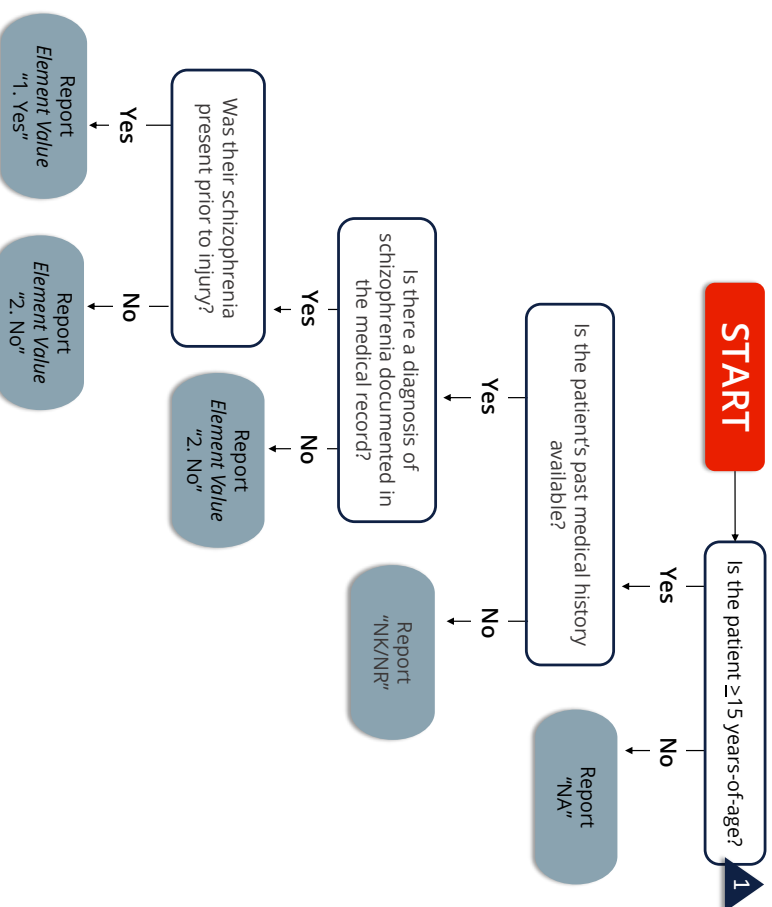

1 Based on the patient's age on the day of arrival at your hospital.

Consistent with the most recent version of the 2025 NTDS Data Dictionary  
Refer to complete NTDS definition for additional information

**ACS TQP** Trauma Quality Programs  
American College of Surgeons  
Copyright ©2024 American College of Surgeons

# STEROID USE

## DESCRIPTION

Regular administration of oral or parenteral corticosteroid medications within 30 days prior to injury for a chronic medical condition.

## EXCLUDE:

- Topical corticosteroids applied to the skin, and corticosteroids administered by inhalation or rectally.

## ELEMENT VALUES

1. Yes
2. No

## ADDITIONAL INFORMATION

- Present prior to injury.
- Examples of oral or parenteral corticosteroid medications are prednisone and dexamethasone.
- Examples of chronic medical conditions are Chronic Obstructive Pulmonary Disease (COPD), asthma, rheumatologic disease, rheumatoid arthritis, and inflammatory bowel disease.
- The null value “Not Known/Not Recorded” is only reported if no past medical history is available.

## DATA SOURCE HIERARCHY GUIDE

1. History and Physical
2. Physician Notes/Flow Sheet
3. Progress Notes
4. Case Management/Social Services Notes
5. Nursing Notes/Flow Sheet
6. Triage/Trauma Flow Sheet
7. Discharge Summary

## ASSOCIATED EDIT CHECKS

Rule ID	Level	Message
18301	1	Value is not a valid menu option
18303	2	Element cannot be blank
18304	2	Element cannot be “Not Applicable”
18340	1	Single Entry Max exceeded

# Steroid Use

## 2025 NTDS Pre-Existing Condition Algorithm

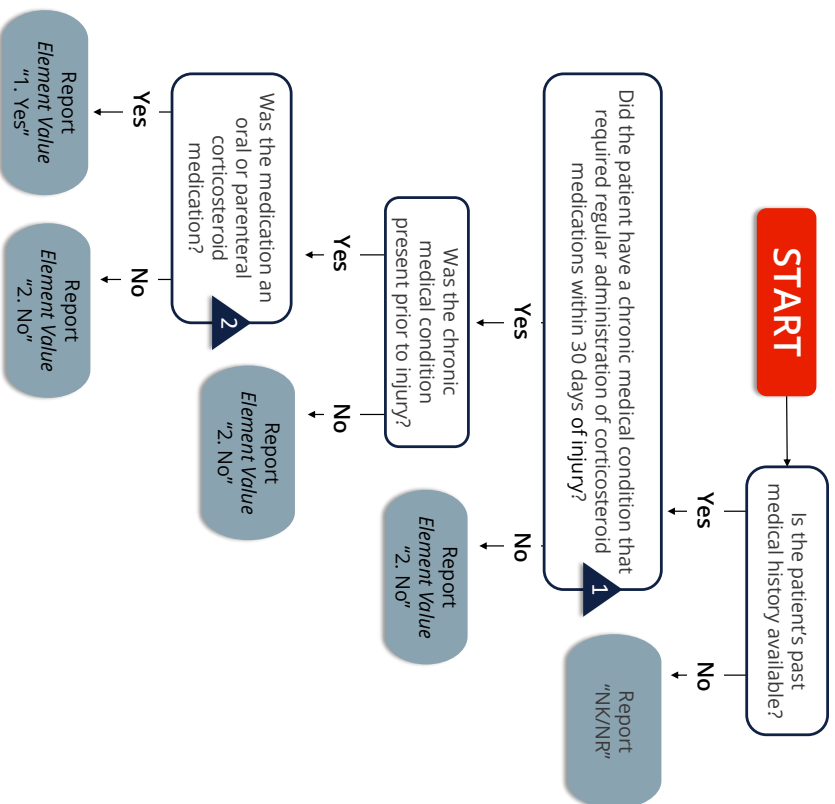

**1** A few of examples of chronic medical conditions that could require corticosteroids are COPD, asthma, rheumatologic disease, rheumatoid arthritis, and inflammatory bowel disease.

**2** Exclude corticosteroids that are administered by inhalation, topically, or rectally.

Examples of oral or parenteral steroid medications are prednisone and dexamethasone.

Consistent with the most recent version of the 2025 NTDS Data Dictionary  
Refer to complete NTDS definition for additional information

**ACS TQP** Trauma Quality Programs  
American College of Surgeons  
Copyright ©2024 American College of Surgeons



# SUBSTANCE USE DISORDER

## DESCRIPTION

Descriptors documented in the patient's medical record consistent with the diagnostic criteria of substance use disorders specifically cannabis, hallucinogens, inhalants, opioids, sedative/hypnotics, and stimulants (e.g., patient has a history of drug use; patient has a history of opioid use) or diagnosis of any of the following documented in the patient's medical record:

- Cannabis Use Disorder; Other Cannabis-Induced Disorder; Unspecified Cannabis-Related Disorder
- Phencyclidine Use Disorder; Other Hallucinogen Use Disorder; Hallucinogen Persisting Perception Disorder; Other Phencyclidine-Induced Disorder; Other Hallucinogen-Induced Disorder; Unspecified Phencyclidine-Related Disorder; Unspecified Hallucinogen-Related Disorder
- Inhalant Use Disorder; Other Inhalant-Induced Disorder; Unspecified Inhalant-Related Disorder
- Opioid Use Disorder; Other Opioid-Induced Disorder; Unspecified Opioid-Related Disorder
- Sedative, Hypnotic, or Anxiolytic Use Disorder; Other Sedative, Hypnotic, or Anxiolytic Induced Disorder; Unspecified Sedative, Hypnotic, or Anxiolytic-Related Disorder
- Stimulant Use Disorder; Other Stimulant-Induced Disorder; Unspecified Stimulant-Related Disorder

## ELEMENT VALUES

1. Yes
2. No

## ADDITIONAL INFORMATION

- Present prior to injury.
- Based on the patient's age on the day of arrival at your hospital.
- Only report on patients  $\geq 15$  years-of-age.
- The null value "Not Applicable" must be reported for patients  $< 15$  years-of-age.
- The null value "Not Known/Not Recorded" is only reported if no past medical history is available for patients  $\geq 15$  years-of-age.
- Consistent with the American Psychiatric Association (APA) DSM 5, 2013.

## DATA SOURCE HIERARCHY GUIDE

1. History and Physical
2. Physician Notes/Flow Sheet
3. Progress Notes
4. Case Management/Social Services Notes
5. Nursing Notes/Flow Sheet
6. Triage/Trauma Flow Sheet
7. Discharge Summary

## ASSOCIATED EDIT CHECKS

Rule ID	Level	Message
18401	1	Value is not a valid menu option
18403	2	Element cannot be blank
18404	2	Element must be and can only be "Not Applicable" for patients $< 15$ years-of-age
18440	1	Single Entry Max exceeded



# Substance Use Disorder (pg. 2 of 2)

## 2025 NTDS Pre-Existing Condition Algorithm

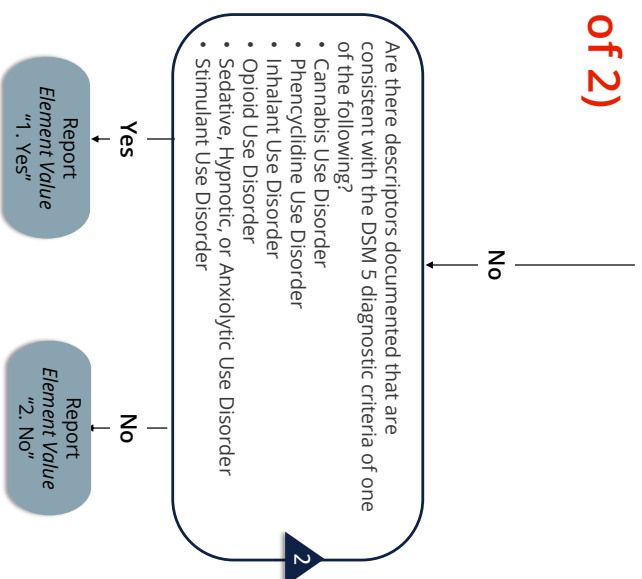

**2** The NTDS definition is consistent with the American Psychological Association (APA) DSM 5, 2013. Refer to the APA and/or the TPM/TMD for more information.

Consistent with the most recent version of the 2025 NTDS Data Dictionary  
Refer to complete NTDS definition for additional information

**ACS TQP** Trauma Quality Programs  
American College of Surgeons  
Copyright ©2024 American College of Surgeons

# Substance Use Disorder (pg. 1 of 2)

## 2025 NTDS Pre-Existing Condition Algorithm

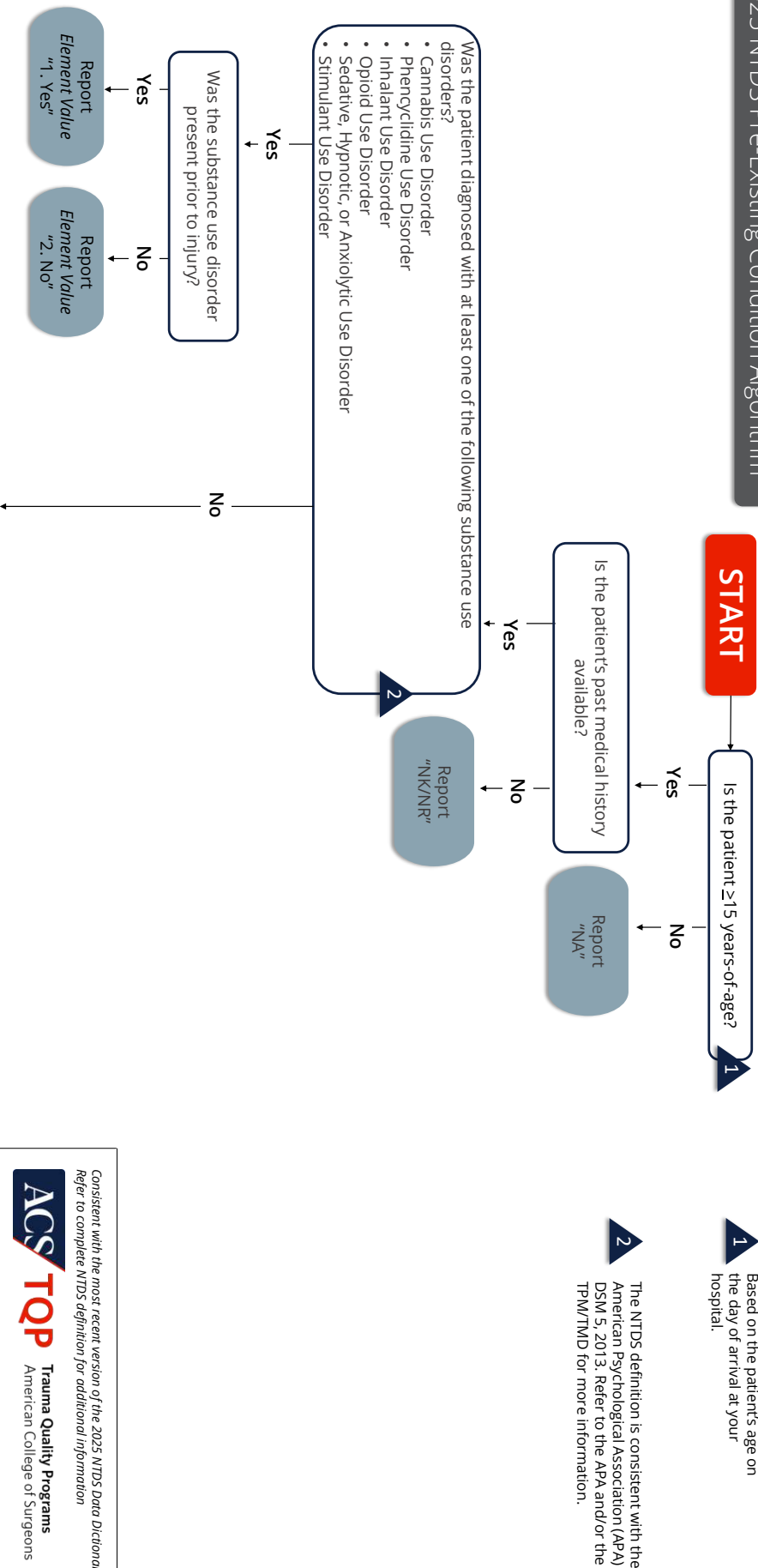

**1** Based on the patient's age on the day of arrival at your hospital.

**2** The NTDS definition is consistent with the American Psychological Association (APA) DSM 5, 2013. Refer to the APA and/or the TPM/TMD for more information.

Consistent with the most recent version of the 2025 NTDS Data Dictionary  
 Refer to complete NTDS definition for additional information

**ACS TQP** Trauma Quality Programs  
 American College of Surgeons

Copyright ©2024 American College of Surgeons

# VENTILATOR DEPENDENCE

## DESCRIPTION

Patients who are ventilator dependent with a tracheostomy prior to injury.

## ELEMENT VALUES

1. Yes
2. No

## ADDITIONAL INFORMATION

- Present prior to injury.
- The null value "Not Known/Not Recorded" is only reported if no past medical history is available.

## DATA SOURCE HIERARCHY GUIDE

1. History and Physical
2. Physician Notes/Flow Sheet
3. Progress Notes
4. Case Management/Social Services Notes
5. Nursing Notes/Flow Sheet
6. Triage/Trauma Flow Sheet
7. Discharge Summary

## ASSOCIATED EDIT CHECKS

Rule ID	Level	Message
17901	1	Value is not a valid menu option
17902	2	Element cannot be blank
17903	2	Element cannot be "Not Applicable"
17904	2	If <b>Total Ventilator Days</b> is "Not Applicable," <b>Ventilator Dependence</b> must be <i>Element Value</i> "2. No"
17940	1	Single Entry Max exceeded

# Ventilator Dependence

2025 NTDS Pre-Existing Condition Algorithm

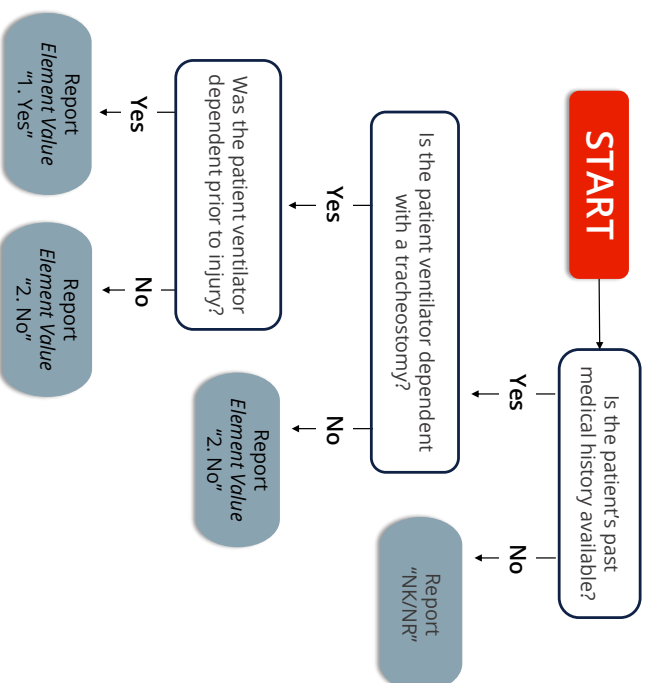

Consistent with the most recent version of the 2025 NTDS Data Dictionary  
Refer to complete NTDS definition for additional information

## DIAGNOSIS INFORMATION

# ICD-10 INJURY DIAGNOSES

## DESCRIPTION

Diagnoses related to all identified injuries.

## ELEMENT VALUES

- Injury diagnoses as defined by ICD-10-CM code range S00-S99, T07, T14, T79.A1-T79.A9 or compatible ICD-10-CA code range
- The maximum number of diagnoses that may be reported for an individual patient is 50

## ADDITIONAL INFORMATION

- ICD-10-CM codes pertaining to other medical conditions (e.g., CVA, MI, co-morbidities, etc.) may also be included in this element.

## DATA SOURCE HIERARCHY GUIDE

1. Autopsy/Medical Examiner Report
2. Operative Reports
3. Radiology Reports
4. Physician Notes/Flow Sheet
5. Trauma Flow Sheet
6. History and Physical
7. Nursing Notes/Flow Sheet
8. Progress Notes
9. Discharge Summary

## ASSOCIATED EDIT CHECKS

Rule ID	Level	Message
8701	1	Invalid value (ICD-10-CM only)
8702	2	Element cannot be blank
8703	2	At least one diagnosis must be provided and meet inclusion criteria (ICD-10-CM only)
8705	1	Invalid value (ICD-10-CA only)
8706	2	At least one diagnosis must be provided and meet inclusion criteria (ICD-10-CA only)
8707	2	Element cannot be "Not Applicable" or "Not Known/Not Recorded" along with any other value
8750	1	Multiple Entry Max exceeded

## AIS CODE

### DESCRIPTION

The Abbreviated Injury Scale (AIS) code(s) that reflect the patient's injuries.

### ELEMENT VALUES

- The 8-digit AIS code

### ADDITIONAL INFORMATION

None

### DATA SOURCE HIERARCHY GUIDE

1. AIS Coding Manual

### ASSOCIATED EDIT CHECKS

Rule ID	Level	Message
21001	1	Invalid value
21004	2	AIS codes submitted are not valid AIS 2015 codes
21007	2	Element cannot be blank
21008	2	Element cannot be "Not Applicable"
21009	2	Element cannot be "Not Known/Not Recorded" along with any other value
21050	1	Multiple Entry Max exceeded

# AIS VERSION

## DESCRIPTION

The software (and version) used to calculate Abbreviated Injury Scale (AIS) severity codes.

## ELEMENT VALUES

16. AIS 2015

## ADDITIONAL INFORMATION

None

## DATA SOURCE HIERARCHY GUIDE

1. AIS Coding Manual

## ASSOCIATED EDIT CHECKS

Rule ID	Level	Message
7301	1	Value is not a valid menu option
7302	2	Element cannot be blank
7303	2	Element cannot be "Not Applicable"
7340	1	Single Entry Max exceeded



# HOSPITAL EVENTS



# ACUTE KIDNEY INJURY (AKI)

## DESCRIPTION

Acute Kidney Injury, AKI (stage 3), is an abrupt decrease in kidney function.

### *KDIGO* Staging of AKI Table:

STAGE	SERUM CREATININE	URINE OUTPUT
3	3.0 times baseline OR Increase in serum creatinine to ≥ 4.0mg/dl (≥353.6μmol/l) OR Initiation of renal replacement therapy OR, in patients < 18 years, decrease in eGFR to < 35ml/min per 1.73 m <sup>2</sup>	< 0.3 ml/kg/h for ≥ 24 hours OR Anuria for ≥ 12 hours

### EXCLUDE:

- Patients with renal failure that were requiring chronic renal replacement therapy such as periodic peritoneal dialysis, hemodialysis, hemofiltration, or hemodiafiltration prior to injury.

## ELEMENT VALUES

1. Yes
2. No

## ADDITIONAL INFORMATION

- Onset of AKI Stage 3 began after arrival to your ED/hospital.
- A diagnosis of acute kidney injury (AKI) must be documented in the patient's medical record.
- Consistent with the March 2012 Kidney Disease Improving Global Outcome (KDIGO) Guideline.

## DATA SOURCE HIERARCHY GUIDE

1. History and Physical
2. Physician Notes/Flow Sheet
3. Progress Notes
4. Case Management/Social Services Notes
5. Nursing Notes/Flow Sheet
6. Triage/Trauma Flow Sheet
7. Discharge Summary

## ASSOCIATED EDIT CHECKS

Rule ID	Level	Message
18501	1	Value is not a valid menu option
18503	2	Element cannot be blank
18504	2	Element cannot be "Not Applicable"
18540	1	Single Entry Max exceeded

# Acute Kidney Injury

## 2025 NTDS Hospital Event Algorithm

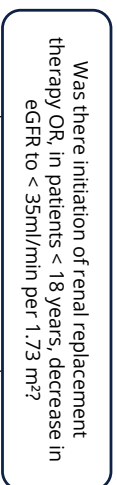
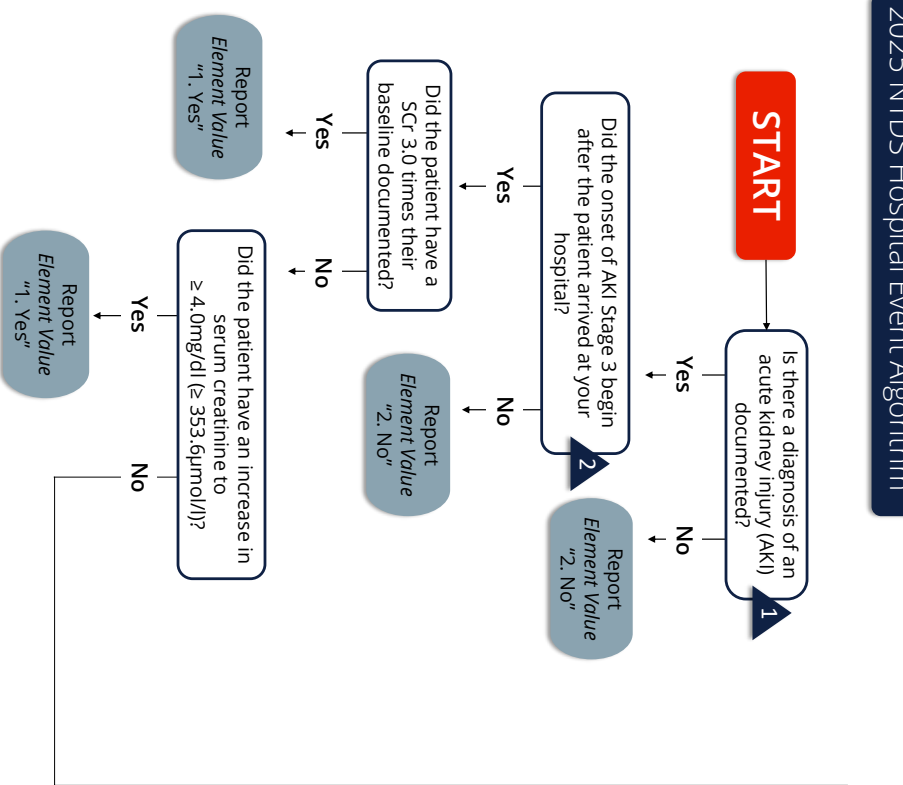

**1** The NTDS definition is consistent with the March 2012 KDIGO Guideline. Please refer to that or the TPM/TMD for additional information regarding Stage 3 AKI.

**2** Exclude patients with renal failure that were requiring chronic renal replacement therapy prior to injury.



Report Element Value "1, Yes"



Report Element Value "1, Yes"

Report Element Value "1, Yes"

Report Element Value "2, No"

Consistent with the most recent version of the 2025 NTDS Data Dictionary  
Refer to complete NTDS definition for additional information

**ACS TQP** Trauma Quality Programs  
American College of Surgeons

Copyright © 2024 American College of Surgeons



# ACUTE RESPIRATORY DISTRESS SYNDROME (ARDS)

## DESCRIPTION

- Timing:** Within 1 week of known clinical insult or new or worsening respiratory symptoms
- Chest imaging:** Bilateral opacities – not fully explained by effusions, lobar/lung collapse, or nodules
- Origin of edema:** Respiratory failure not fully explained by cardiac failure or fluid overload. Need objective assessment (e.g., echocardiography) to exclude hydrostatic edema if no risk factor present
- Oxygenation:**
- |          |   |
|----------|---|
| Mild     | $200 \text{ mm Hg} < \text{PaO}_2/\text{FIO}_2 < 300 \text{ mm Hg}$ With PEEP or CPAP $\geq 5 \text{ cm H}_2\text{O}$ |
| Moderate | $100 \text{ mm Hg} < \text{PaO}_2/\text{FIO}_2 < 200 \text{ mm Hg}$ With PEEP $> 5 \text{ cm H}_2\text{O}$            |
| Severe   | $\text{PaO}_2/\text{FIO}_2 < 100 \text{ mm Hg}$ with PEEP or CPAP $\geq 5 \text{ cm H}_2\text{O}$                     |

## ELEMENT VALUES

1. Yes
2. No

## ADDITIONAL INFORMATION

- Onset of symptoms began after arrival to your ED/hospital.
- A diagnosis of ARDS must be documented in the patient's medical record.
- Consistent with the 2012 New Berlin Definition.

## DATA SOURCE HIERARCHY GUIDE

1. History and Physical
2. Physician Notes/Flow Sheet
3. Progress Notes
4. Case Management/Social Services Notes
5. Nursing Notes/Flow Sheet
6. Triage/Trauma Flow Sheet
7. Discharge Summary

## ASSOCIATED EDIT CHECKS

Rule ID	Level	Message
18601	1	Value is not a valid menu option
18603	2	Element cannot be blank
18604	2	Element cannot be "Not Applicable"
18640	1	Single Entry Max exceeded

# Acute Respiratory Distress Syndrome (ARDS) (pg. 2 of 2)

## 2025 NTDS Hospital Event Algorithm

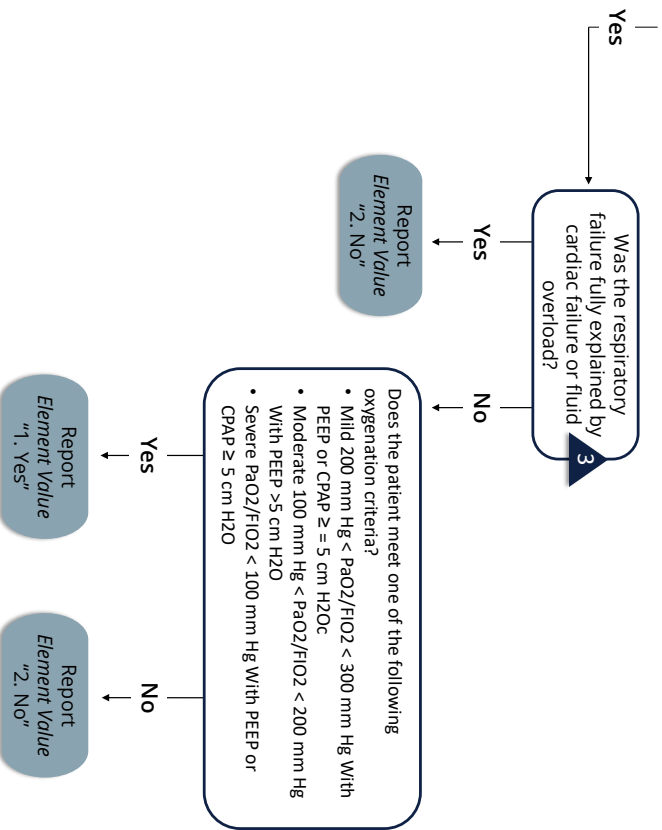

**3** Need objective assessment (e.g., echocardiography) to exclude hydrostatic edema if no risk factor present.

*Consistent with the most recent version of the 2025 NTDS Data Dictionary. Refer to complete NTDS definition for additional information.*

# Acute Respiratory Distress Syndrome (ARDS) (pg. 1 of 2)

## 2025 NTDS Hospital Event Algorithm

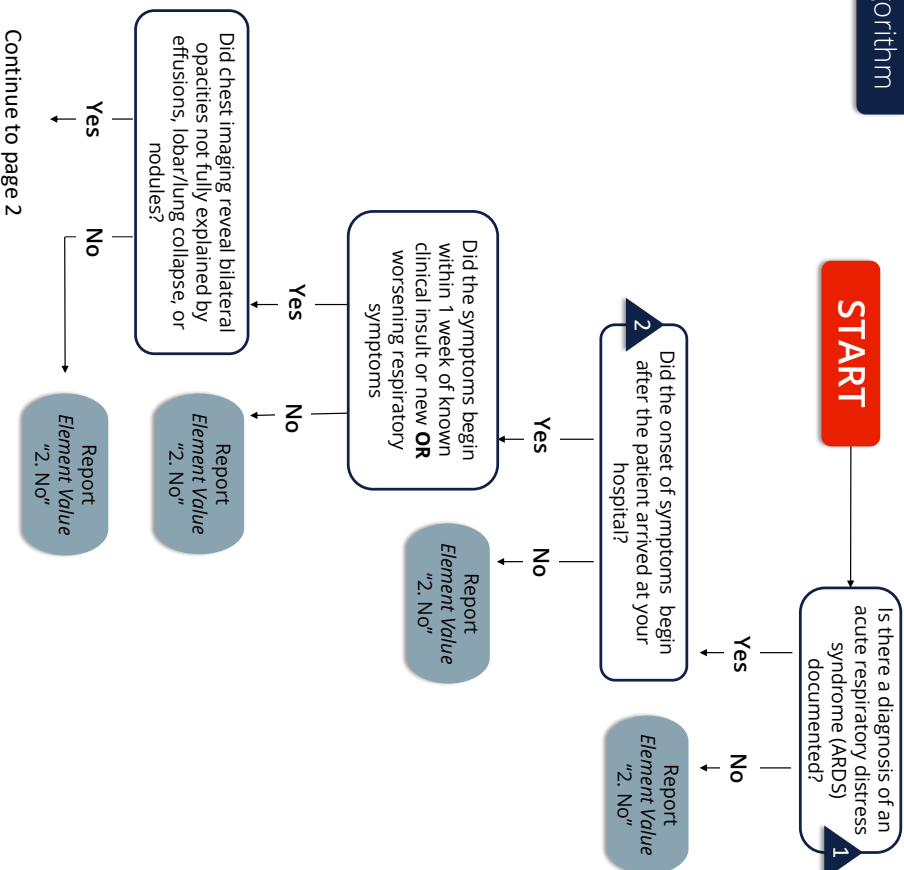

1 The NTDS definition of ARDS is consistent with the 2012 New Berlin Definition.

2 Exclude if ARDS was present on arrival at your hospital.

Consistent with the most recent version of the 2025 NTDS Data Dictionary  
Refer to complete NTDS definition for additional information



Copyright ©2024 American College of Surgeons



# ALCOHOL WITHDRAWAL SYNDROME

## DESCRIPTION

Characterized by tremor, sweating, anxiety, agitation, depression, nausea, and malaise. It occurs 6-48 hours after cessation of alcohol consumption and, when uncomplicated, abates after 2-5 days. It may be complicated by grand mal seizures and may progress to delirium (known as delirium tremens).

## ELEMENT VALUES

1. Yes
2. No

## ADDITIONAL INFORMATION

- Onset of symptoms began after arrival to your ED/hospital.
- Documentation of alcohol withdrawal must be in the patient's medical record.
- Consistent with the 2019 World Health Organization (WHO) definition of Alcohol Withdrawal Syndrome.

## DATA SOURCE HIERARCHY GUIDE

1. History and Physical
2. Physician Notes/Flow Sheet
3. Progress Notes
4. Case Management/Social Services Notes
5. Nursing Notes/Flow Sheet
6. Triage/Trauma Flow Sheet
7. Discharge Summary

## ASSOCIATED EDIT CHECKS

Rule ID	Level	Message
18701	1	Value is not a valid menu option
18703	2	Element cannot be blank
18704	2	Element cannot be "Not Applicable"
18740	1	Single Entry Max exceeded

# Alcohol Withdrawal Syndrome

## 2025 NTDS Hospital Event Algorithm

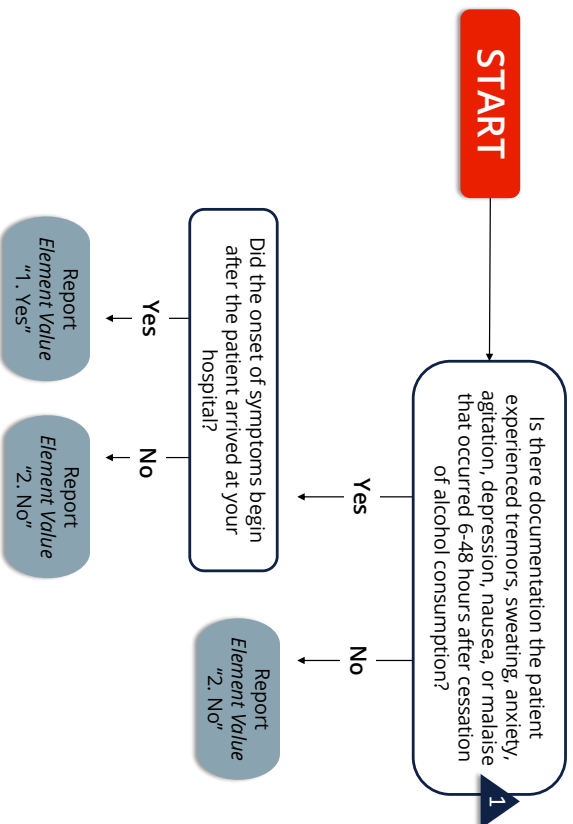

**1** Note that a diagnosis of alcohol withdrawal syndrome is not required by the NTDS definition.

Consistent with the most recent version of the 2025 NTDS Data Dictionary  
Refer to complete NTDS definition for additional information

**ACS TQP** Trauma Quality Programs  
American College of Surgeons  
Copyright ©2024 American College of Surgeons

# CARDIAC ARREST WITH CPR

## DESCRIPTION

Cardiac arrest is the sudden cessation of cardiac activity after hospital arrival. The patient becomes unresponsive with no normal breathing and no signs of circulation. If corrective measures are not taken rapidly, this condition progresses to sudden death.

## INCLUDE:

- Patients who, after arrival at your hospital, have had an episode of cardiac arrest evaluated by hospital personnel, and received compressions or defibrillation or cardioversion or cardiac pacing to restore circulation.

## EXCLUDE:

- Patients whose ONLY episode of cardiac arrest with CPR was on arrival to your hospital.

## ELEMENT VALUES

1. Yes
2. No

## ADDITIONAL INFORMATION

- Onset of symptoms began after arrival to your ED/hospital.
- Cardiac arrest must be documented in the patient's medical record.

## DATA SOURCE HIERARCHY GUIDE

1. History and Physical
2. Physician Notes/Flow Sheet
3. Progress Notes
4. Case Management/Social Services Notes
5. Nursing Notes/Flow Sheet
6. Triage/Trauma Flow Sheet
7. Discharge Summary

## ASSOCIATED EDIT CHECKS

Rule ID	Level	Message
18801	1	Value is not a valid menu option
18803	2	Element cannot be blank
18804	2	Element cannot be "Not Applicable"
18840	1	Single Entry Max exceeded

# Cardiac Arrest with CPR

## 2025 NTDS Hospital Event Algorithm

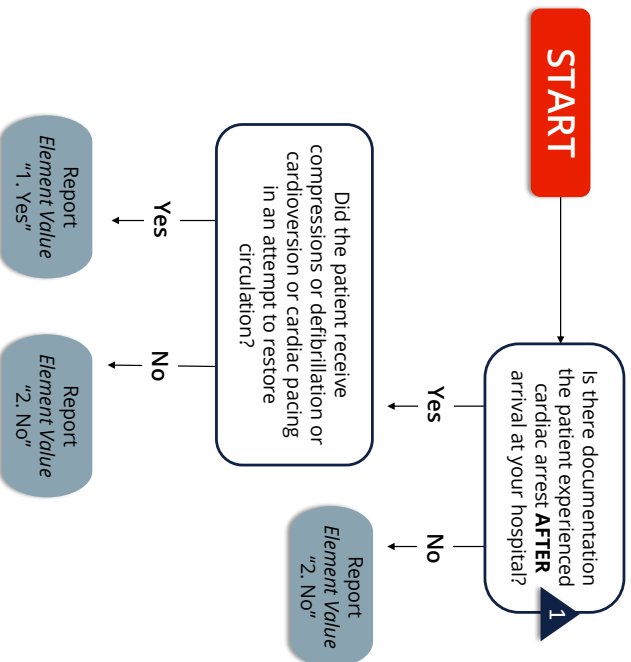

**1** Cardiac arrest is the sudden cessation of cardiac activity after hospital arrival. The patient becomes unresponsive with no normal breathing and no signs of circulation. If corrective measures are not taken rapidly, this condition progresses to sudden death.

EXCLUDE patients whose **ONLY** episode of cardiac arrest with CPR was on arrival to your hospital.

*Consistent with the most recent version of the 2025 NTDS Data Dictionary. Refer to complete NTDS definition for additional information.*



Copyright ©2024 American College of Surgeons

# CATHETER-ASSOCIATED URINARY TRACT INFECTION (CAUTI)

## DESCRIPTION

A urinary tract infection (UTI) where an indwelling urinary catheter was in place for > 2 calendar days on the date of event, with day of device placement being Day 1,

## AND

An indwelling urinary catheter was in place on the date of event or the day before. If an indwelling urinary catheter was in place for more than 2 consecutive days in an inpatient location and then removed, the date of event for the UTI must be the day of device discontinuation or the next day for the UTI to be catheter-associated.

### **January 2019 CDC CAUTI Criterion SUTI 1a:**

Patient must meet 1, 2, **and** 3 below:

1. Patient had an indwelling urinary catheter that had been in place for more than 2 consecutive days in an inpatient location on the date of event AND was either:
  - Present for any portion of the calendar day on the date of event,

**OR**

  - Removed the day before the date of event.
2. Patient has at least one of the following signs or symptoms:
  - Fever (> 38°C): Reminder: To use fever in a patient > 65 years of age, the IUC needs to be in place for more than 2 consecutive days in an inpatient location on date of event and is either still in place or was removed the day before the DOE.
  - Suprapubic tenderness
  - Costovertebral angle pain or tenderness
  - Urinary urgency
  - Urinary frequency
  - Dysuria
3. Patient has a urine culture with no more than two species of organisms identified, at least one of which is a bacterium > 10<sup>5</sup> CFU/ml.

### **January 2019 CDC CAUTI Criterion SUTI 2:**

Patient must meet 1, 2 **and** 3 below:

1. Patient is ≤ 1 year of age
2. Patient has at least one of the following signs or symptoms:
  - fever (> 38.0°C)
  - hypothermia (< 36.0°C)
  - apnea
  - bradycardia
  - lethargy
  - vomiting
  - suprapubic tenderness
3. Patient has a urine culture with no more than two species of organisms, at least one of which is a bacterium of ≥ 10<sup>5</sup> CFU/ml.

## ELEMENT VALUES

1. Yes
2. No

## ADDITIONAL INFORMATION

- Onset of symptoms began after arrival to your ED/hospital.
- A diagnosis of Urinary Tract Infection (UTI) must be documented in the patient's medical record.
- Consistent with the January 2019 CDC defined CAUTI.

## DATA SOURCE HIERARCHY GUIDE

1. History and Physical
2. Physician Notes/Flow Sheet
3. Progress Notes
4. Case Management/Social Services Notes
5. Nursing Notes/Flow Sheet
6. Triage/Trauma Flow Sheet
7. Discharge Summary

## ASSOCIATED EDIT CHECKS

Rule ID	Level	Message
18901	1	Value is not a valid menu option
18903	2	Element cannot be blank
18904	2	Element cannot be "Not Applicable"
18940	1	Single Entry Max exceeded

# Catheter-associated Urinary Tract Infection (CAUTI) SUTI 1a (Patients >1 year of age)

## 2025 NTDS Hospital Event Algorithm

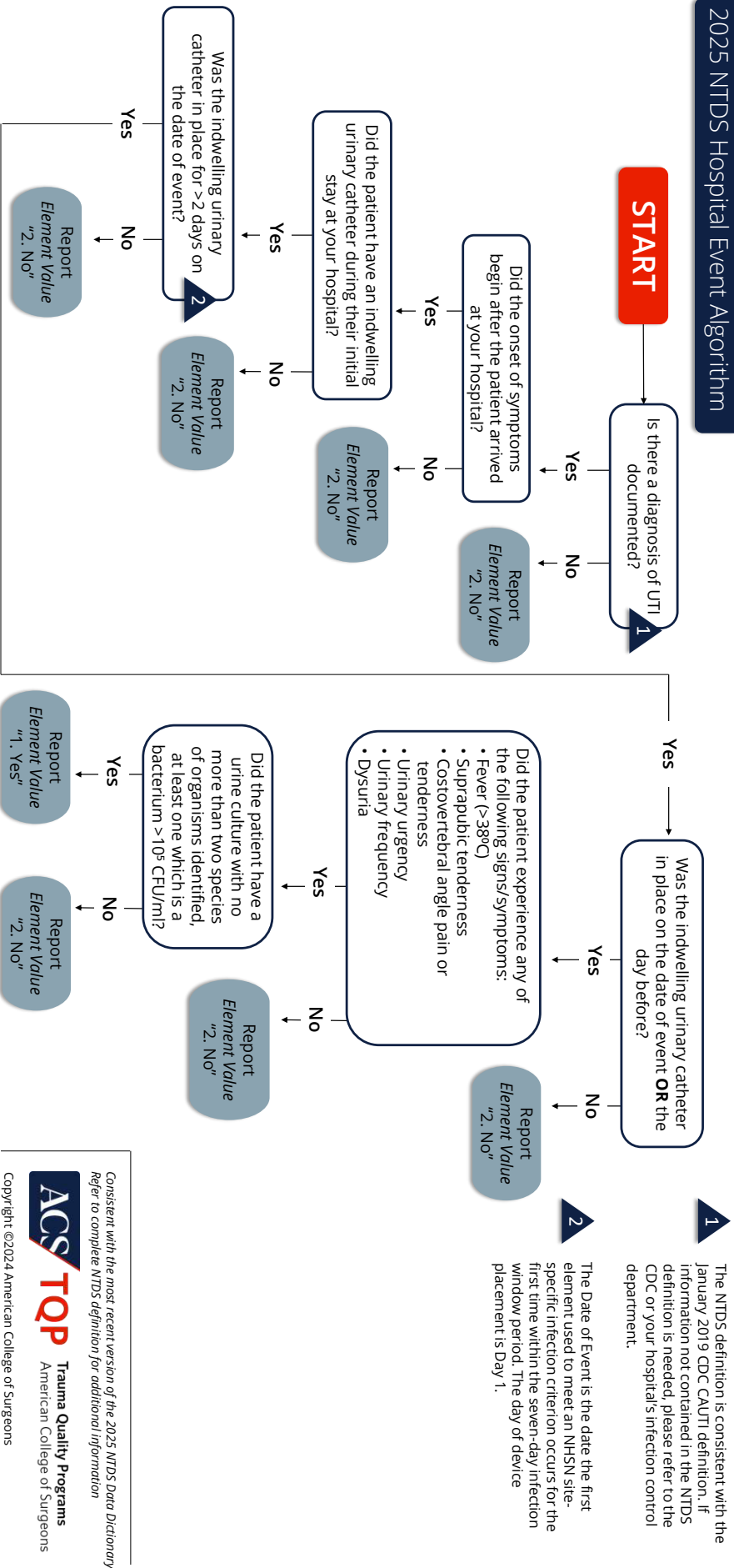

**1** The NTDS definition is consistent with the January 2019 CDC CAUTI definition. If information not contained in the NTDS definition is needed, please refer to the CDC or your hospital's infection control department.

**2** The Date of Event is the date the first element used to meet an NHSN site-specific infection criterion occurs for the first time within the seven-day infection window period. The day of device placement is Day 1.

Consistent with the most recent version of the 2025 NTDS Data Dictionary  
Refer to complete NTDS definition for additional information

**ACS TQP** Trauma Quality Programs  
American College of Surgeons

Copyright ©2024 American College of Surgeons

# Catheter-associated Urinary Tract Infection (CAUTI) SUTI 2 (Patients ≤ 1 year of age)

## 2025 NTDS Hospital Event Algorithm

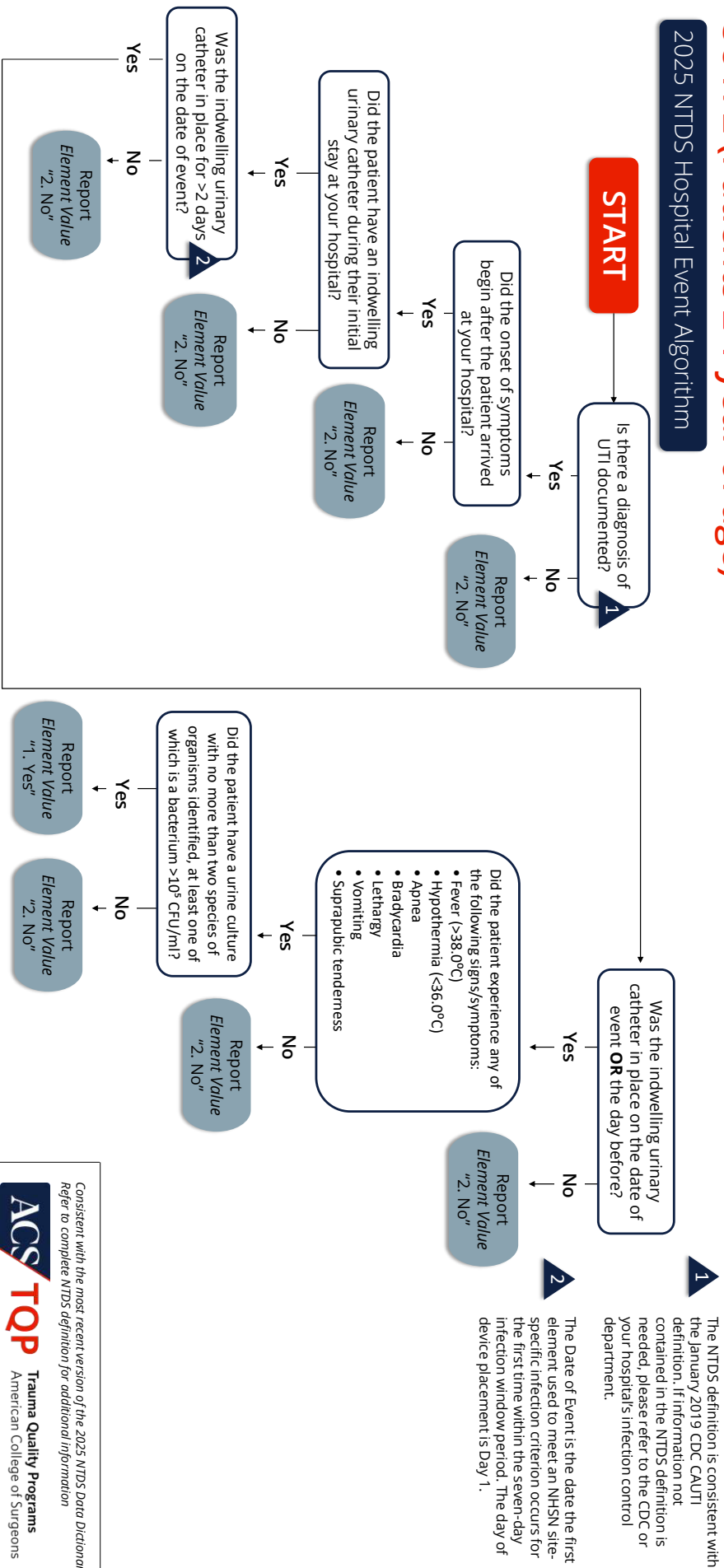

Consistent with the most recent version of the 2025 NTDS Data Dictionary  
Refer to complete NTDS definition for additional information



Copyright ©2024 American College of Surgeons



# CENTRAL LINE-ASSOCIATED BLOODSTREAM INFECTION (CLABSI)

## DESCRIPTION

A laboratory-confirmed bloodstream infection (LCBI) where central line (CL) or umbilical catheter (UC) was in place for > 2 calendar days on the date of event, with day of device placement being Day 1,

### AND

The line was also in place on the date of event or the day before. If a CL or UC was in place for > 2 calendar days and then removed, the date of event of the LCBI must be the day of discontinuation or the next day to be a CLABSI. If the patient is admitted or transferred into a facility with an implanted central line (port) in place, and that is the patient's only central line, day of first access in an inpatient location is considered Day 1. "Access" is defined as line placement, infusion or withdrawal through the line. Such lines continue to be eligible for CLABSI once they are accessed until they are either discontinued or the day after patient discharge (as per the Transfer Rule). Note that the "de-access" of a port does not result in the patient's removal from CLABSI surveillance.

### January 2016 CDC Criterion LCBI 1:

Patient has a recognized pathogen identified from one or more blood specimens by a culture or non-culture based microbiologic testing method which is performed for purposes of clinical diagnosis or treatment (e.g., not Active Surveillance Culture/Testing (ASC/AST).

### AND

Organism(s) identified in blood is not related to an infection at another site.

### OR

### January 2016 CDC Criterion LCBI 2:

Patient has at least one of the following signs or symptoms: fever (>38°C), chills, or hypotension.

### AND

Organism(s) identified from blood is not related to an infection at another site.

### AND

The same common commensal (i.e., diphtheroids [*Corynebacterium* spp. not *C. diphtheriae*], *Bacillus* spp. [not *B. anthracis*], *Propionibacterium* spp., coagulase-negative staphylococci [including *S. epidermidis*], viridans group streptococci, *Aerococcus* spp., and *Micrococcus* spp.) is identified from two or more blood specimens drawn on separate occasions, by a culture or non-culture based microbiologic testing method which is performed for purposes of clinical diagnosis or treatment (e.g., not Active Surveillance Culture/Testing (ASC/AST). Criterion elements must occur within the Infection Window Period, the 7-day time period which includes the collection date of the positive blood, the 3 calendar days before and the 3 calendar days after.

### OR

## January 2016 CDC Criterion LCBI 3:

Patient  $\leq$  1 year of age has at least one of the following signs or symptoms: fever ( $>38^{\circ}$  C), hypothermia ( $<36^{\circ}$ C), apnea, or bradycardia.

### AND

Organism(s) identified from blood is not related to an infection at another site.

### AND

The same common commensal (i.e., diphtheroids [Corynebacterium spp. not C. diphtheriae], Bacillus spp. [not B. anthracis], Propionibacterium spp., coagulase-negative staphylococci [including S. epidermidis], viridans group streptococci, Aerococcus spp., Micrococcus spp.) is identified from two or more blood specimens drawn on separate occasions, by a culture or non-culture base microbiologic testing method which is performed for purposes of clinical diagnosis or treatment (e.g., not Active Surveillance Culture/Testing (ASC/AST). Criterion elements must occur within the Infection Window Period, the 7-day time period which includes the collection date of the positive blood, the 3 calendar days before and the 3 calendar days after.

## ELEMENT VALUES

1. Yes
2. No

## ADDITIONAL INFORMATION

- Onset of symptoms began after arrival to your ED/hospital.
- A diagnosis of central line-associated bloodstream infection (CLABSI) must be documented in the patient's medical record.
- Consistent with the January 2016 CDC defined CLABSI.

## DATA SOURCE HIERARCHY GUIDE

1. History and Physical
2. Physician Notes/Flow Sheet
3. Progress Notes
4. Case Management/Social Services Notes
5. Nursing Notes/Flow Sheet
6. Triage/Trauma Flow Sheet
7. Discharge Summary

## ASSOCIATED EDIT CHECKS

Rule ID	Level	Message
19001	1	Value is not a valid menu option
19003	2	Element cannot be blank
19004	2	Element cannot be "Not Applicable"
19040	1	Single Entry Max exceeded

# Central Line-Associated Blood Stream Infection (CLABSI) (pg. 2 of 3)

## 2025 NTDS Hospital Event Algorithm

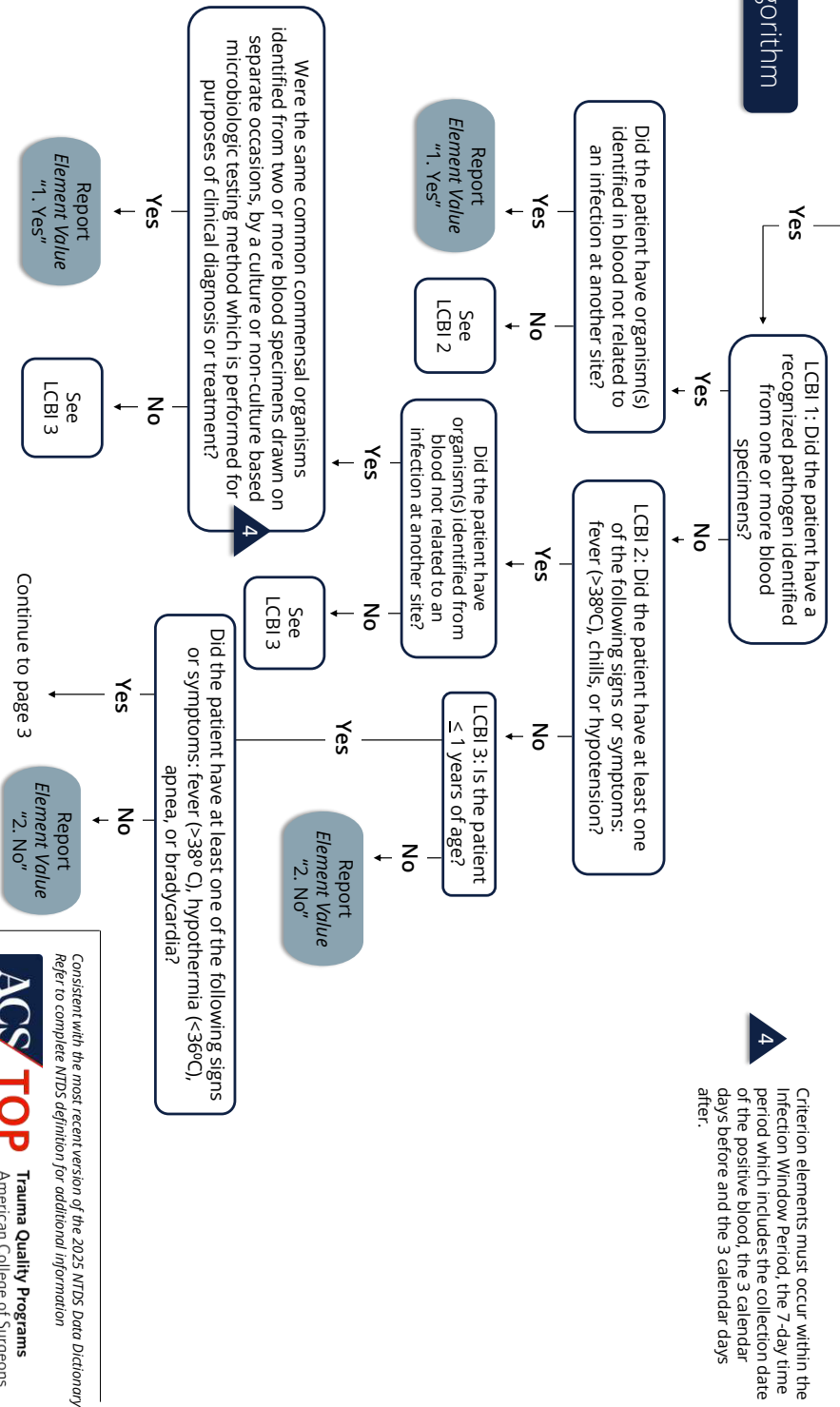

4  
Criterion elements must occur within the Infection Window Period, the 7-day time period which includes the collection date of the positive blood, the 3 calendar days before and the 3 calendar days after.

Consistent with the most recent version of the 2025 NTDS Data Dictionary  
Refer to complete NTDS definition for additional information

**ACS TQP** Trauma Quality Programs  
American College of Surgeons

Copyright © 2024 American College of Surgeons

# Central Line-Associated Blood Stream Infection (CLABSI) (pg. 1 of 3)

## 2025 NTDS Hospital Event Algorithm

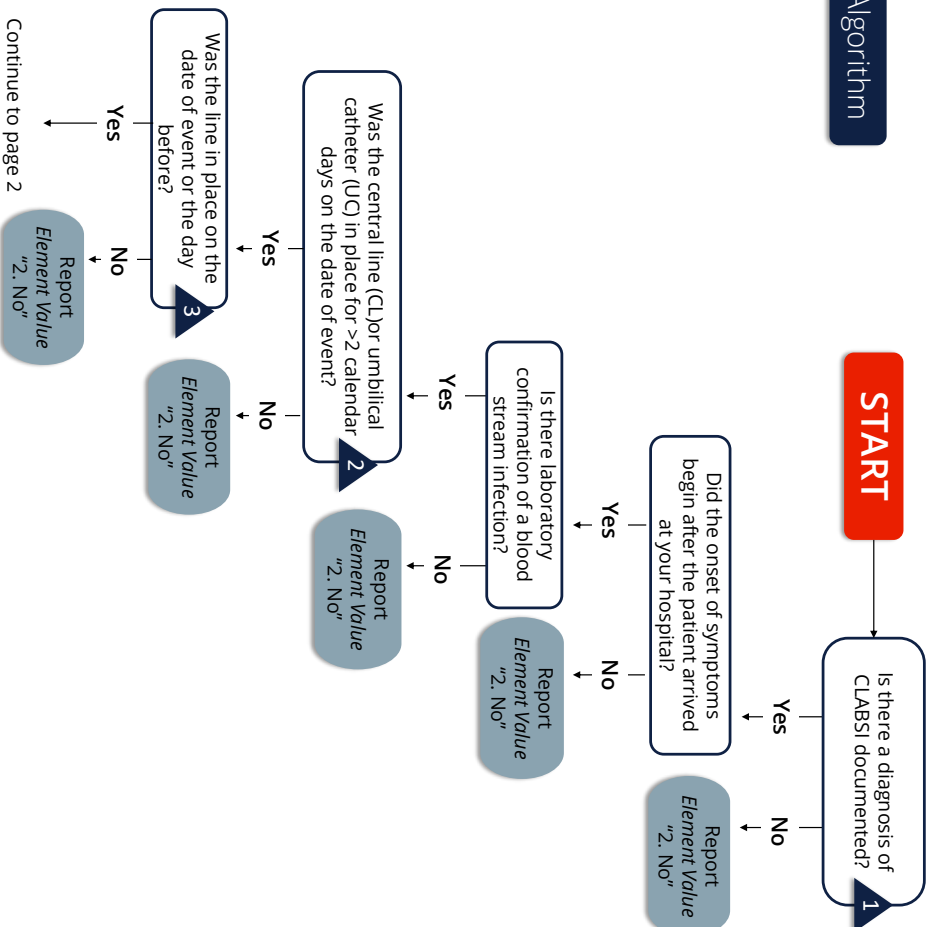

**1** The NTDS definition is consistent with the January 2016 CDC CLABSI definition. If information not contained in the NTDS definition is needed, please refer to the CDC or your hospital's infection control department.

**2** The Date of Event is the date the first element used to meet an NHSN site-specific infection criterion occurs for the first time within the seven-day infection window period. The day of device placement is Day 1.

**3** If a CL or UC was in place for > 2 calendar days and then removed, the date of event of the LGBI must be the day of discontinuation or the next day to be a CLABSI. If the patient is admitted or transferred into a facility with an implanted central line (port) in place, and that is the patient's only central line, day of first access in an inpatient location is considered Day 1. "Access" is defined as line placement, infusion or withdrawal through the line. Such lines continue to be eligible for CLABSI once they are accessed until they are either discontinued or the day after patient discharge (as per the Transfer Rule). Note that the "de-access" of a port does not result in the patient's removal from CLABSI surveillance.

Consistent with the most recent version of the 2025 NTDS Data Dictionary Refer to complete NTDS definition for additional information



Copyright ©2024 American College of Surgeons

# Central Line-Associated Blood Stream Infection (CLABSI) (pg. 3 of 3)

2025 NTDS Hospital Event Algorithm

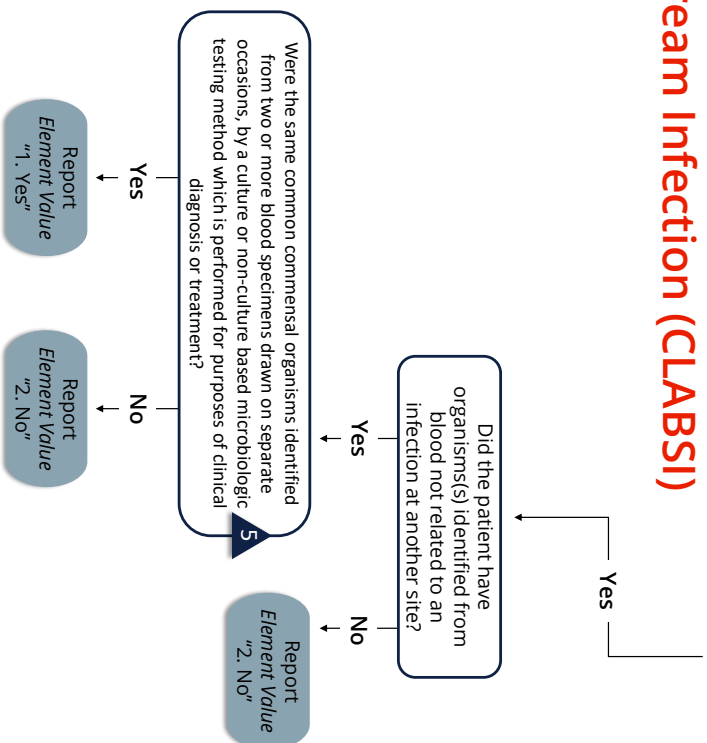

5  
Criterion elements must occur within the Infection Window Period, the 7-day time period which includes the collection date of the positive blood, the 3 calendar days before and the 3 calendar days after.

Consistent with the most recent version of the 2025 NTDS Data Dictionary  
Refer to complete NTDS definition for additional information



Copyright ©2024 American College of Surgeons

# DEEP SURGICAL SITE INFECTION

## DESCRIPTION

Must meet the following criteria:

Infection occurs within 30 or 90 days after the NHSN operative procedure (where day 1 = the procedure date) according to list in Table 2

### AND

Involves deep soft tissues of the incision (e.g., fascial and muscle layers)

### AND

Patient has at least *one* of the following:

- a. Purulent drainage from the deep incision.
- b. A deep incision that spontaneously dehisces, or is deliberately opened or aspirated by a surgeon, attending physician\*\* or other designee and organism is identified by a culture or non-culture based microbiologic testing method which is performed for purposes of clinical diagnosis or treatment (e.g., not Active Surveillance Culture/Testing (ASC/AST) or culture or non-culture based microbiologic testing method is not performed.

### AND

Organism(s) identified from the deep soft tissues of the incision by culture or non-culture based microbiologic testing method which is performed for purposes of clinical diagnosis or treatment (for example, not Active Surveillance Culture/Testing (ASC/AST) or culture or non-culture based microbiologic testing method is not performed. A culture or non-culture based test from the deep soft tissues of the incision that has a negative finding does not meet this criterion.

### AND

Patient has at least one of the following signs or symptoms: fever (> 38°C); localized pain or tenderness. A culture or non-culture based test that has a negative finding does not meet this criterion.

- c. An abscess or other evidence of infection involving the deep incision that is detected on gross anatomical or histopathologic exam, or imaging test

\* The term attending physician for the purposes of application of the NHSN SSI criteria may be interpreted to mean the surgeon(s), infectious disease, other physician on the case, emergency physician, or physician's designee (nurse practitioner or physician's assistant).

COMMENTS: There are two specific types of deep incisional SSIs:

1. Deep Incisional Primary (DIP) – a deep incisional SSI that is identified in a primary incision in a patient that has had an operation with one or more incisions (e.g., C-section incision or chest incision for CBGB).
2. Deep Incisional Secondary (DIS) – a deep incisional SSI that is identified in the secondary incision in a patient that has had an operation with more than one incision (e.g., donor site incision for CBGB).

**Table 2. Surveillance Period for Deep Incisional or Organ/Space SSI Following Selected NHSN Operative Procedure Categories. Day 1 = the date of the procedure.**

<b>30 DAY SURVEILLANCE</b>			
<b>Code</b>	<b>Operative Procedure</b>	<b>Code</b>	<b>Operative Procedure</b>
AAA	Abdominal aortic aneurysm repair	LAM	Laminectomy
AMP	Limb amputation	LTP	Liver transplant
APPY	Appendix surgery	NECK	Neck surgery
AVSD	Shunt for dialysis	NEPH	Kidney surgery
BILI	Bile duct, liver or pancreatic surgery	OVRY	Ovarian surgery
CEA	Carotid endarterectomy	PRST	Prostate surgery
CHOL	Gallbladder surgery	REC	Rectal surgery
COLO	Colon surgery	SB	Small bowel surgery
CSEC	Cesarean section	SPLE	Spleen surgery
GAST	Gastric surgery	THOR	Thoracic surgery
HTP	Heart transplant	THUR	Thyroid and/or parathyroid surgery
HYST	Abdominal hysterectomy	VHYS	Vaginal hysterectomy
KTP	Kidney transplant	XLAP	Exploratory Laparotomy
<b>90 DAY SURVEILLANCE</b>			
<b>Code</b>	<b>Operative Procedure</b>		
BRST	Breast surgery		
CARD	Cardiac surgery		
CBGB	Coronary artery bypass graft with both chest and donor site incisions		
CBGC	Coronary artery bypass graft with chest incision only		
CRAN	Craniotomy		
FUSN	Spinal fusion		
FX	Open reduction of fracture		
HER	Herniorrhaphy		
HPRO	Hip prosthesis		
KPRO	Knee prosthesis		
PACE	Pacemaker surgery		
PVBY	Peripheral vascular bypass surgery		
VSHN	Ventricular shunt		

### **ELEMENT VALUES**

1. Yes
2. No

### **ADDITIONAL INFORMATION**

- Onset of symptoms began after arrival to your ED/hospital.
- A diagnosis of a surgical site infection must be documented in the patient's medical record.
- Consistent with the CDC January 2019 defined SSI.

## DATA SOURCE HIERARCHY GUIDE

1. History and Physical
2. Physician Notes/Flow Sheet
3. Progress Notes
4. Case Management/Social Services Notes
5. Nursing Notes/Flow Sheet
6. Triage/Trauma Flow Sheet
7. Discharge Summary

## ASSOCIATED EDIT CHECKS

Rule ID	Level	Message
19101	1	Value is not a valid menu option
19103	2	Element cannot be blank
19104	2	Element cannot be "Not Applicable"
19140	1	Single Entry Max exceeded



# Deep Surgical Site Infection (Deep SSI) (pg. 2 of 2)

## 2025 NTDS Hospital Event Algorithm

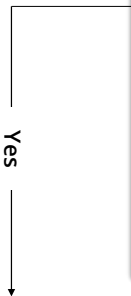

Did the patient have at least *one* of the following:

- a. Purulent drainage from the deep incision.
- b. A deep incision that spontaneously dehisces, or is deliberately opened or aspirated by a surgeon, **attending physician** or other designee

**AND**

organism(s) identified from the deep soft tissues of the incision by a culture or non-culture based microbiologic testing method which is performed for purposes of clinical diagnosis or treatment (for example, not Active Surveillance Culture/Testing (ASC/AST) or culture or non-culture based test from the deep soft tissues of the incision that has a negative finding does not meet this criterion.

**AND**

Patient has at least **one** of the following signs or symptoms:  
 fever (>38 °C); localized pain or tenderness;

- c. An abscess or other evidence of infection involving the deep incision that is detected on gross anatomical or histopathological exam, or imaging test.



The term **attending physician** for the purposes of application of the NHSN SSI criteria may be interpreted to mean the surgeon(s), infectious disease, other physician on the case, emergency physician, or physician's designee (nurse practitioner or physician's assistant).

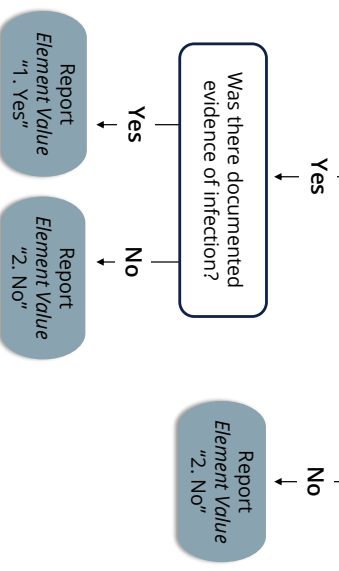

Consistent with the most recent version of the 2025 NTDS Data Dictionary  
 Refer to complete NTDS definition for additional information



Copyright ©2024 American College of Surgeons

# Deep Surgical Site Infection (Deep SSI) (pg. 1 of 2)

## 2025 NTDS Hospital Event Algorithm

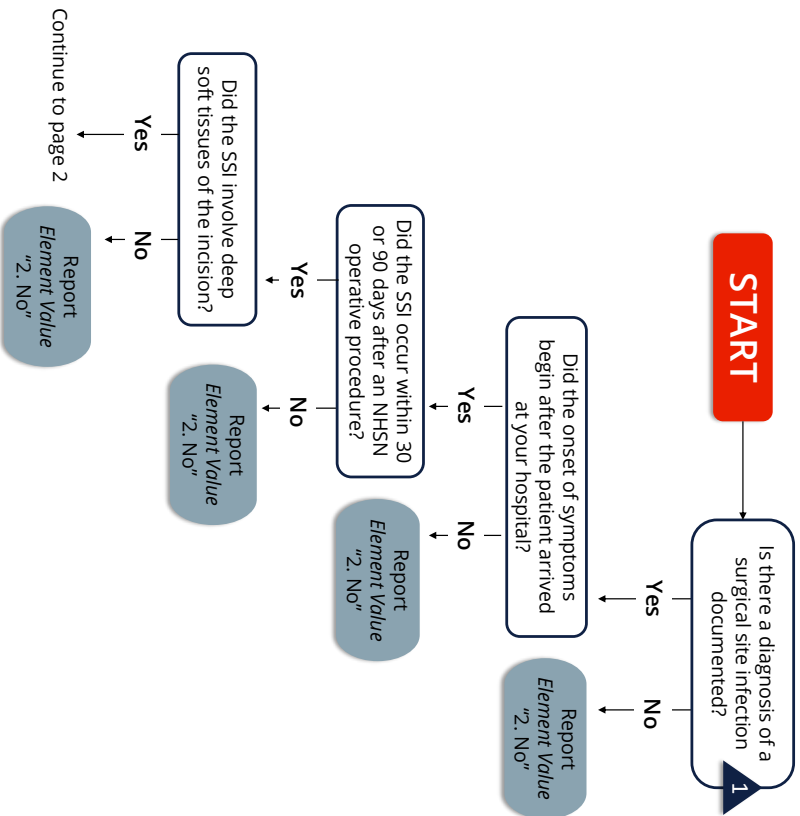

1 The NTDS definition is consistent with the January 2019 CDC SSI definition. If information not contained in the NTDS definition is needed, please refer to the CDC or your hospital's infection control department.

Consistent with the most recent version of the 2025 NTDS Data Dictionary  
 Refer to complete NTDS definition for additional information

**ACS TQP** Trauma Quality Programs  
 American College of Surgeons

Copyright ©2024 American College of Surgeons

# DEEP VEIN THROMBOSIS (DVT)

## DESCRIPTION

The formation, development, or existence of a blood clot or thrombus within the venous system, which may be coupled with inflammation.

## ELEMENT VALUES

1. Yes
2. No

## ADDITIONAL INFORMATION

- Onset of symptoms began after arrival to your ED/hospital.
- A diagnosis of deep vein thrombosis (DVT) must be documented in the patient's medical record, which may be confirmed by venogram, ultrasound, or CT.
- The patient must be treated with anticoagulation therapy and/or placement of a vena cava filter or clipping of the vena cava.

## DATA SOURCE HIERARCHY GUIDE

1. History and Physical
2. Physician Notes/Flow Sheet
3. Progress Notes
4. Case Management/Social Services Notes
5. Nursing Notes/Flow Sheet
6. Triage/Trauma Flow Sheet
7. Discharge Summary

## ASSOCIATED EDIT CHECKS

Rule ID	Level	Message
19201	1	Value is not a valid menu option
19203	2	Element cannot be blank
19204	2	Element cannot be "Not Applicable"
19240	1	Single Entry Max exceeded

# Deep Vein Thrombosis (DVT)

## 2025 NTDS Hospital Event Algorithm

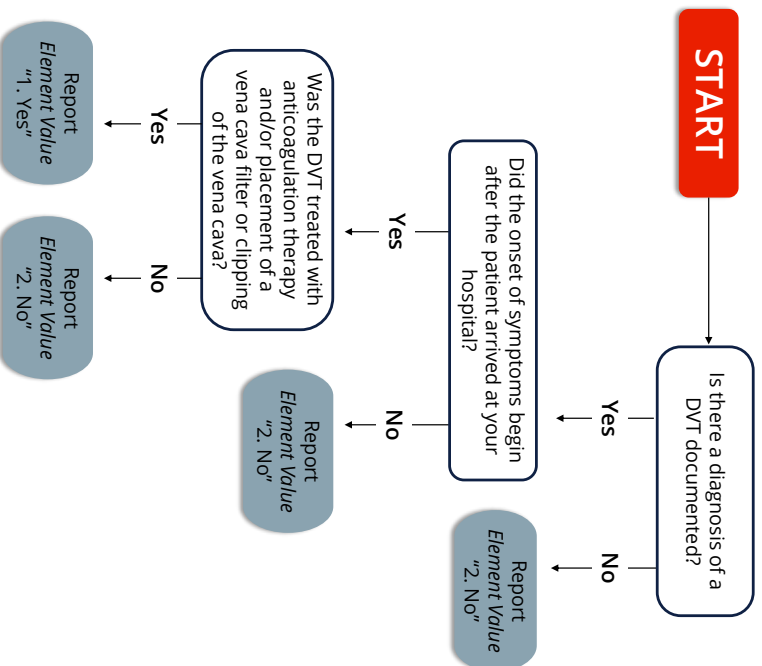

Consistent with the most recent version of the 2025 NTDS Data Dictionary  
Refer to complete NTDS definition for additional information

# DELIRIUM

## DESCRIPTION

Acute onset of behaviors characterized by restlessness, illusions, and incoherence of thought and speech. Delirium can often be traced to one or more contributing factors, such as a severe or chronic medical illness, changes in your metabolic balance (such as low sodium), medication, infection, surgery, or alcohol or drug withdrawal.

### OR

Patient tests positive after using an objective screening tool like the Confusion Assessment Method (CAM) or the Intensive Care Delirium Screening Checklist (ICDSC).

### OR

A diagnosis of delirium documented in the patient's medical record.

### EXCLUDE:

- Patients whose delirium is due to alcohol withdrawal.

## ELEMENT VALUES

1. Yes
2. No

## ADDITIONAL INFORMATION

- Onset of symptoms began after arrival to your ED/hospital.

## DATA SOURCE HIERARCHY GUIDE

1. History and Physical
2. Physician Notes/Flow Sheet
3. Progress Notes
4. Case Management/Social Services Notes
5. Nursing Notes/Flow Sheet
6. Triage/Trauma Flow Sheet
7. Discharge Summary

## ASSOCIATED EDIT CHECKS

Rule ID	Level	Message
21601	1	Value is not a valid menu option
21603	2	Element cannot be blank
21604	2	Element cannot be "Not Applicable"
21640	1	Single Entry Max exceeded

# Delirium

## 2025 NTDS Hospital Event Algorithm

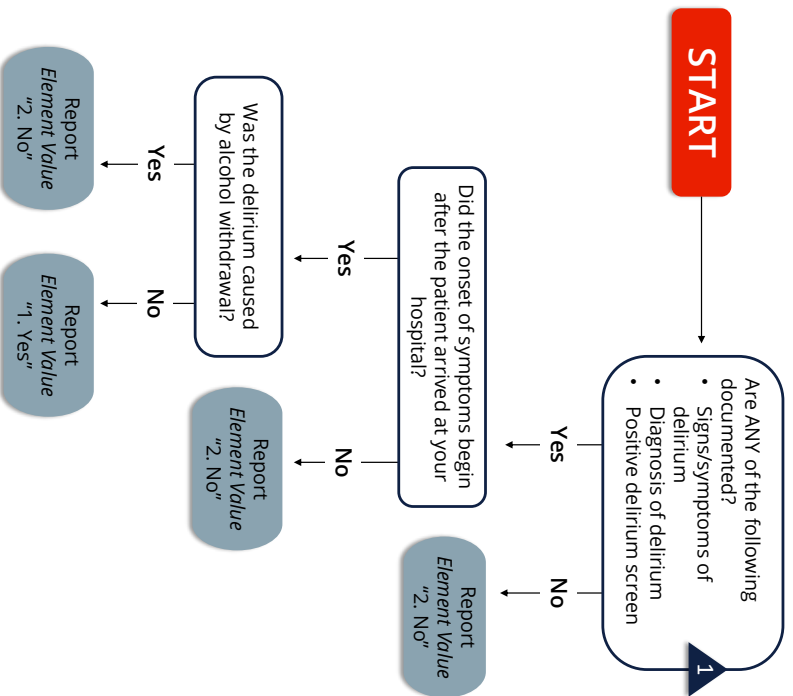

Delirium can often be traced to one or more contributing factors, such as a severe or chronic medical illness, changes in your metabolic balance (such as low sodium), medication, infection, surgery, or alcohol or drug withdrawal.

Consistent with the most recent version of the 2025 NTDS Data Dictionary. Refer to complete NTDS definition for additional information.

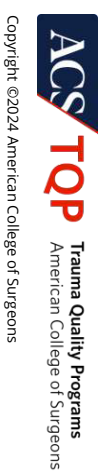

Copyright ©2024 American College of Surgeons

# MYOCARDIAL INFARCTION (MI)

## DESCRIPTION

An acute myocardial infarction (MI) must be noted with documentation of ECG changes indicative of an acute MI

### AND

New elevation in troponin greater than three times upper level of the reference range in the setting of suspected myocardial ischemia

### AND

Physician diagnosis of an acute myocardial infarction that occurred subsequent to arrival at your hospital.

## ELEMENT VALUES

1. Yes
2. No

## ADDITIONAL INFORMATION

- Onset of symptoms began after arrival to your ED/hospital.

## DATA SOURCE HIERARCHY GUIDE

1. History and Physical
2. Physician Notes/Flow Sheet
3. Progress Notes
4. Case Management/Social Services Notes
5. Nursing Notes/Flow Sheet
6. Triage/Trauma Flow Sheet
7. Discharge Summary

## ASSOCIATED EDIT CHECKS

Rule ID	Level	Message
19401	1	Value is not a valid menu option
19403	2	Element cannot be blank
19404	2	Element cannot be "Not Applicable"
19440	1	Single Entry Max exceeded

# Myocardial Infarction

2025 NTDS Hospital Event Algorithm

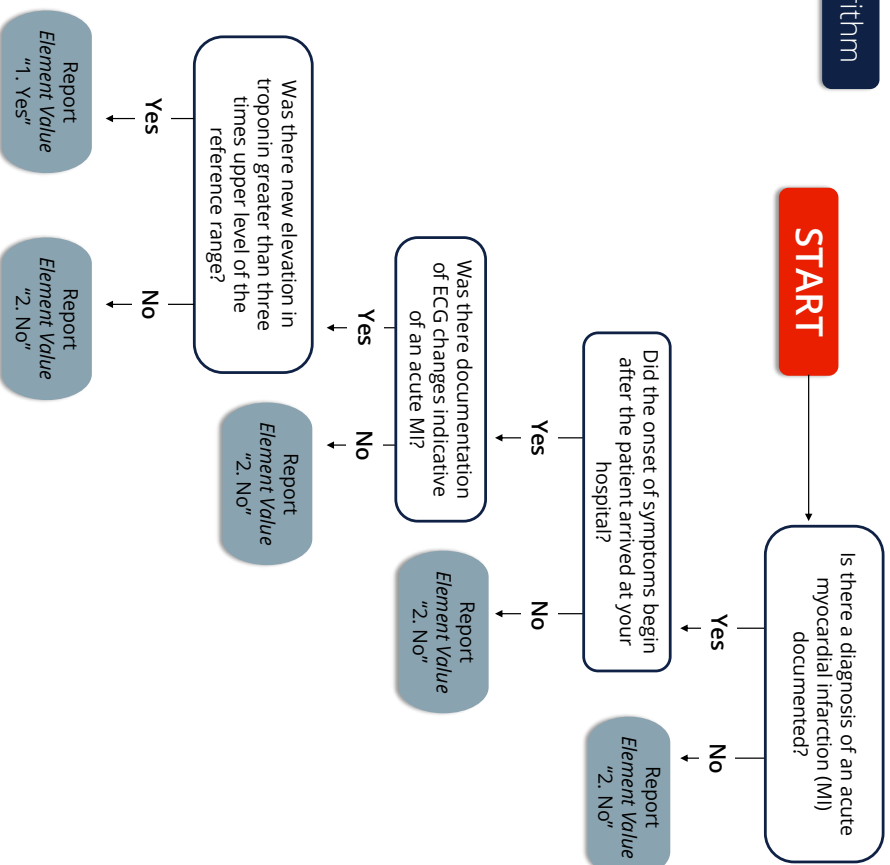

Consistent with the most recent version of the 2025 NTDS Data Dictionary  
Refer to complete NTDS definition for additional information



Copyright ©2024 American College of Surgeons



## ORGAN/SPACE SURGICAL SITE INFECTION

### DESCRIPTION

Must meet the following criteria:

Infection occurs within 30 or 90 days after the NHSN operative procedure (where day 1 = the procedure date) according to the list in Table 2

### AND

Infection involves any part of the body deeper than the fascial/muscle layers, that is opened or manipulated during the operative procedure

### AND

Patient has at least *one* of the following:

- a. Purulent drainage from a drain that is placed into the organ/space (e.g., closed suction drainage system, open drain, T-tube drain, CT guided drainage).
- b. Organisms are identified from fluid or tissue in the organ/space by a culture or non-culture based microbiologic testing method which is performed for purposes of clinical diagnosis or treatment (e.g., not Active Surveillance Culture/Testing (ASC/AST)).
- c. An abscess or other evidence of infection involving the organ/space that is detected on gross anatomical or histopathologic exam, or imaging test evidence suggestive of infection.

### AND

Meets at least one criterion for a specific organ/space infection site listed in Table 3. These criteria are found in the Surveillance Definitions for Specific Types of Infections chapter.

**Table 2. Surveillance Period for Deep Incisional or Organ/Space SSI Following Selected NHSN Operative Procedure Categories. Day 1 = the date of the procedure.**

30 DAY SURVEILLANCE			
Code	Operative Procedure	Code	Operative Procedure
AAA	Abdominal aortic aneurysm repair	LAM	Laminectomy
AMP	Limb amputation	LTP	Liver transplant
APPY	Appendix surgery	NECK	Neck surgery
AVSD	Shunt for dialysis	NEPH	Kidney surgery
BILI	Bile duct, liver or pancreatic surgery	OVRY	Ovarian surgery
CEA	Carotid endarterectomy	PRST	Prostate surgery
CHOL	Gallbladder surgery	REC	Rectal surgery
COLO	Colon surgery	SB	Small bowel surgery
CSEC	Cesarean section	SPLE	Spleen surgery
GAST	Gastric surgery	THOR	Thoracic surgery
HTP	Heart transplant	THUR	Thyroid and/or parathyroid surgery
HYST	Abdominal hysterectomy	VHYS	Vaginal hysterectomy
KTP	Kidney transplant	XLAP	Exploratory Laparotomy

## 90 DAY SURVEILLANCE

Code	Operative Procedure
BRST	Breast surgery
CARD	Cardiac surgery
CBGB	Coronary artery bypass graft with both chest and donor site incisions
CBGC	Coronary artery bypass graft with chest incision only
CRAN	Craniotomy
FUSN	Spinal fusion
FX	Open reduction of fracture
HER	Herniorrhaphy
HPRO	Hip prosthesis
KPRO	Knee prosthesis
PACE	Pacemaker surgery
PVBY	Peripheral vascular bypass surgery
VSHN	Ventricular shunt

**Table 3. Specific Sites of an Organ/Space SSI.**

Code	SITE	Code	SITE
BONE	Osteomyelitis	MED	Mediastinitis
BRST	Breast abscess or mastitis	MEN	Meningitis or ventriculitis
CARD	Myocarditis or pericarditis	ORAL	Oral cavity infection (mouth, tongue, or gums)
DISC	Disc space infection	OREP	Deep pelvic tissue infection or other infection of the male or female reproductive tract
EAR	Ear, mastoid infection	PJI	Periprosthetic Joint Infection
EMET	Endometritis	SA	Spinal abscess/infection
ENDO	Endocarditis	SINU	Sinusitis
GIT	Gastrointestinal (GI) tract infection	UR	Upper respiratory tract, pharyngitis, laryngitis, epiglottitis
IAB	Intraabdominal infection, not specified elsewhere	USI	Urinary System Infection
IC	Intracranial infection	VASC	Arterial or venous infection
JNT	Joint or bursa infection	VCUF	Vaginal cuff infection
LUNG	Other infection of the lower respiratory tract		

### ELEMENT VALUES

1. Yes

2. No

## ADDITIONAL INFORMATION

- Onset of symptoms began after arrival to your ED/hospital.
- A diagnosis of a surgical site infection must be documented in the patient's medical record.
- Consistent with the CDC January 2019 defined SSI.

## DATA SOURCE HIERARCHY GUIDE

1. History and Physical
2. Physician Notes/Flow Sheet
3. Progress Notes
4. Case Management/Social Services Notes
5. Nursing Notes/Flow Sheet
6. Triage/Trauma Flow Sheet
7. Discharge Summary

## ASSOCIATED EDIT CHECKS

Rule ID	Level	Message
19501	1	Value is not a valid menu option
19503	2	Element cannot be blank
19504	2	Element cannot be "Not Applicable"
19540	1	Single Entry Max exceeded

# Organ/Space Surgical Site Infection (O/S SSI)

## 2025 NTDS Hospital Event Algorithm

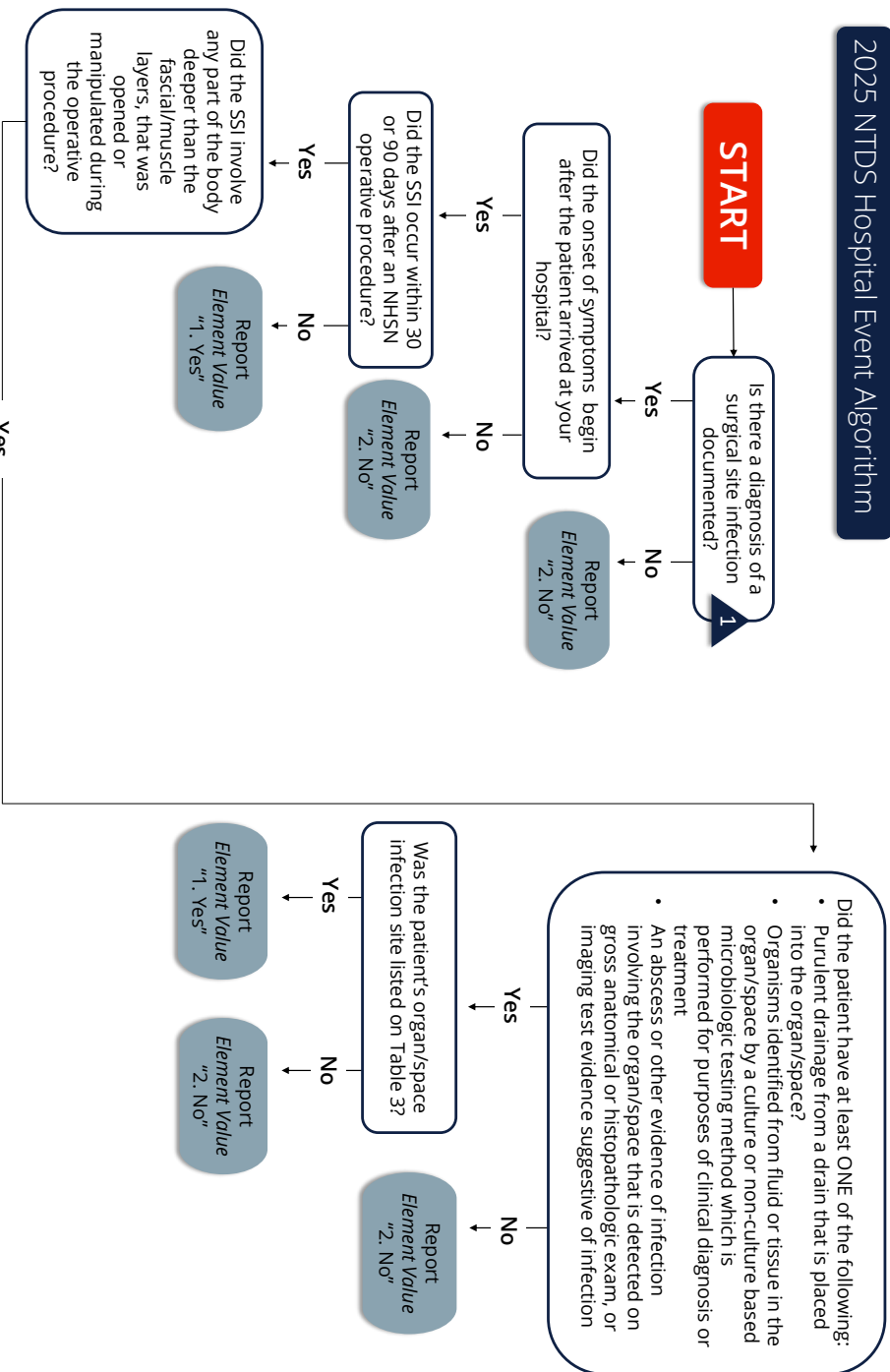

The NTDS definition is consistent with the January 2019 CDC SSI definition. If information not contained in the NTDS definition is needed, please refer to the CDC or your hospital's infection control department.

Consistent with the most recent version of the 2025 NTDS Data Dictionary  
Refer to complete NTDS definition for additional information



Copyright ©2024 American College of Surgeons

# OSTEOMYELITIS

## DESCRIPTION

Osteomyelitis must meet at least one of the following criteria:

1. Patient has organism(s) identified from bone by culture or non-culture based microbiologic testing method, which is performed for purposes of clinical diagnosis and treatment, for example, not Active Surveillance Culture/Testing (ASC/AST).
2. Patient has evidence of osteomyelitis on gross anatomic or histopathologic exam.
3. Patient has at least two of the following localized signs or symptoms:
  - Fever (> 38.0°C)
  - Swelling\*
  - Pain or tenderness\*
  - Heat\*
  - Drainage\*

**AND at least one of the following:**

- a. Organisms identified from blood by culture or non-culture based microbiologic testing method, which is performed for purposes of clinical diagnosis and treatment, for example, not Active Surveillance Culture/Testing (ASC/AST) AND Imaging test evidence suggestive of infection (for example, x-ray, CT scan, MRI, radiolabel scan [gallium, technetium, etc.]), which if equivocal is supported by clinical correlation, specifically, physician documentation of antimicrobial treatment for osteomyelitis.
- b. Imaging test evidence suggestive of infection (for example, x-ray, CT scan, MRI, radiolabel scan [gallium, technetium, etc.]), which if equivocal is supported by clinical correlation, specifically, physician documentation of antimicrobial treatment for osteomyelitis).

\*With no other recognized cause

## ELEMENT VALUES

1. Yes
2. No

## ADDITIONAL INFORMATION

- Onset of symptoms began after arrival to your ED/hospital.
- A diagnosis of osteomyelitis must be documented in the patient's medical record.
- Consistent with the January 2020 CDC definition of Bone and Joint Infection.

## DATA SOURCE HIERARCHY GUIDE

1. History and Physical
2. Physician Notes/Flow Sheet
3. Progress Notes
4. Case Management/Social Services Notes
5. Nursing Notes/Flow Sheet
6. Triage/Trauma Flow Sheet
7. Discharge Summary

## ASSOCIATED EDIT CHECKS

Rule ID	Level	Message
19601	1	Value is not a valid menu option
19603	2	Element cannot be blank
19604	2	Element cannot be "Not Applicable"
19640	1	Single Entry Max exceeded

# Osteomyelitis

## 2025 NTDS Hospital Event Algorithm

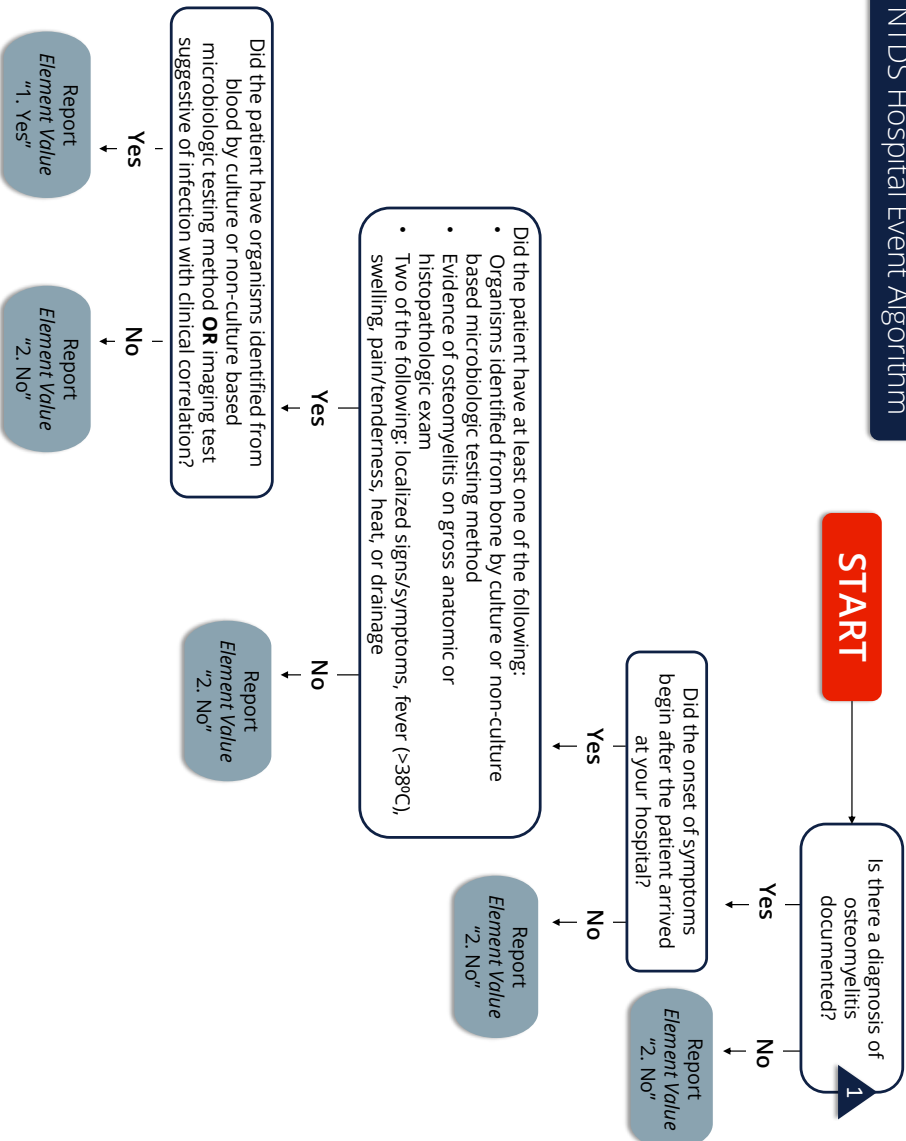

1

The NTDS definition is consistent with the January 2020 CDC Bone and Joint Infection definition. If information not contained in the NTDS definition is needed, please refer to the CDC or your hospital's infection control department.

Consistent with the most recent version of the 2025 NTDS Data Dictionary  
Refer to complete NTDS definition for additional information



Copyright ©2024 American College of Surgeons

# PRESSURE ULCER

## DESCRIPTION

A localized injury to the skin and/or underlying tissue usually over a bony prominence, as a result of pressure, or pressure in combination with shear. A number of contributing or confounding factors are also associated with pressure ulcers; the significance of these factors is yet to be elucidated. Equivalent to NPUAP Stages II-IV, Unstageable/Unclassified, and Suspected Deep Tissue Injury.

## ELEMENT VALUES

1. Yes
2. No

## ADDITIONAL INFORMATION

- Onset of NPUAP Stage II began after arrival to your ED/hospital.
- Pressure ulcer documentation must be in the patient's medical record.
- Consistent with the NPUAP 2014.

## DATA SOURCE HIERARCHY GUIDE

1. History and Physical
2. Physician Notes/Flow Sheet
3. Progress Notes
4. Case Management/Social Services Notes
5. Nursing Notes/Flow Sheet
6. Triage/Trauma Flow Sheet
7. Discharge Summary

## ASSOCIATED EDIT CHECKS

Rule ID	Level	Message
19801	1	Value is not a valid menu option
19803	2	Element cannot be blank
19804	2	Element cannot be "Not Applicable"
19840	1	Single Entry Max exceeded

# Pressure Ulcer

## 2025 NTDS Hospital Event Algorithm

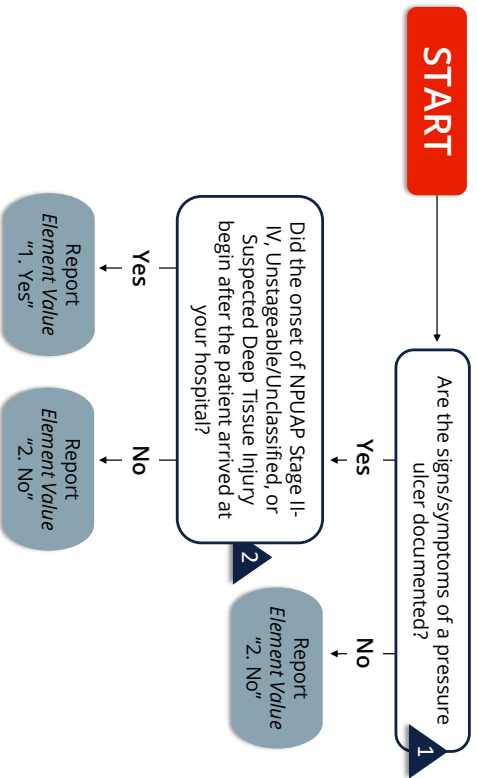

- 1 A pressure ulcer is a localized injury to the skin and/or underlying tissue usually over a bony prominence, as a result of pressure, or pressure in combination with shear. A number of contributing or confounding factors are also associated with pressure ulcers; the significance of these factors is yet to be elucidated.
- 2 The NTDS definition is consistent with the NPU/AP 2014.

Consistent with the most recent version of the 2025 NTDS Data Dictionary  
 Refer to complete NTDS definition for additional information



Copyright ©2024 American College of Surgeons



# PULMONARY EMBOLISM (PE)

## DESCRIPTION

A lodging of a blood clot in a pulmonary artery with subsequent obstruction of blood supply to the lung parenchyma. The blood clots usually originate from the deep leg veins or the pelvic venous system.

## EXCLUDE:

- Subsegmental PEs.

## ELEMENT VALUES

1. Yes
2. No

## ADDITIONAL INFORMATION

- Onset of symptoms began after arrival to your ED/hospital.
- Consider the condition present if the patient has a VQ scan interpreted as high probability of pulmonary embolism or a positive pulmonary arteriogram or positive CT angiogram and/or a diagnosis of PE is documented in the patient's medical record.

## DATA SOURCE HIERARCHY GUIDE

1. History and Physical
2. Physician Notes/Flow Sheet
3. Progress Notes
4. Case Management/Social Services Notes
5. Nursing Notes/Flow Sheet
6. Triage/Trauma Flow Sheet
7. Discharge Summary

## ASSOCIATED EDIT CHECKS

Rule ID	Level	Message
19701	1	Value is not a valid menu option
19703	2	Element cannot be blank
19704	2	Element cannot be "Not Applicable"
19740	1	Single Entry Max exceeded

# Pulmonary Embolism (PE)

## 2025 NTDS Hospital Event Algorithm

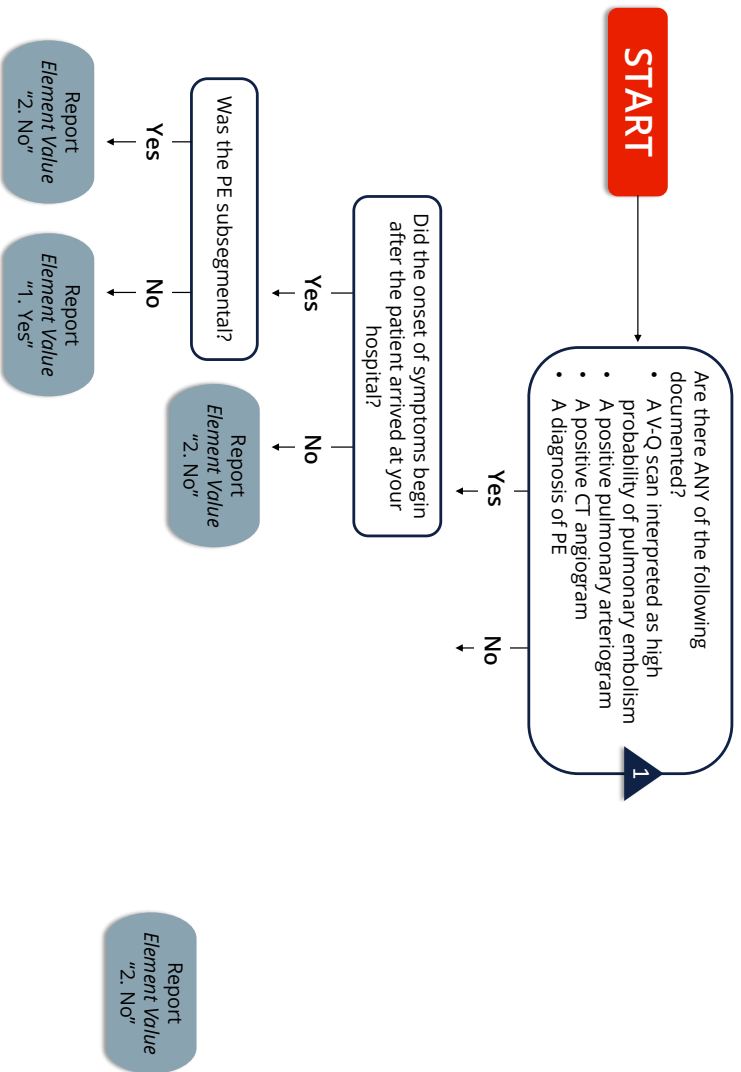

Subsegmental PEs are excluded from the NTDS definition of PE.

Consistent with the most recent version of the 2025 NTDS Data Dictionary  
Refer to complete NTDS definition for additional information

**ACS TQP** Trauma Quality Programs  
American College of Surgeons

Copyright ©2024 American College of Surgeons

# SEVERE SEPSIS

## DESCRIPTION

Severe sepsis: sepsis plus organ dysfunction, hypotension (low blood pressure), or hypoperfusion (insufficient blood flow) to 1 or more organs.

Septic shock: sepsis with persisting arterial hypotension or hypoperfusion despite adequate fluid resuscitation.

## ELEMENT VALUES

1. Yes
2. No

## ADDITIONAL INFORMATION

- Onset of symptoms began after arrival to your ED/hospital.
- A diagnosis of sepsis must be documented in the patient's medical record.
- Consistent with the American College of Chest Physicians and the Society of Critical Care Medicine October 2010.

## DATA SOURCE HIERARCHY GUIDE

1. History and Physical
2. Physician Notes/Flow Sheet
3. Progress Notes
4. Case Management/Social Services Notes
5. Nursing Notes/Flow Sheet
6. Triage/Trauma Flow Sheet
7. Discharge Summary

## ASSOCIATED EDIT CHECKS

Rule ID	Level	Message
19901	1	Value is not a valid menu option
19903	2	Element cannot be blank
19904	2	Element cannot be "Not Applicable"
19940	1	Single Entry Max exceeded

# Severe Sepsis

## 2025 NTDS Hospital Event Algorithm

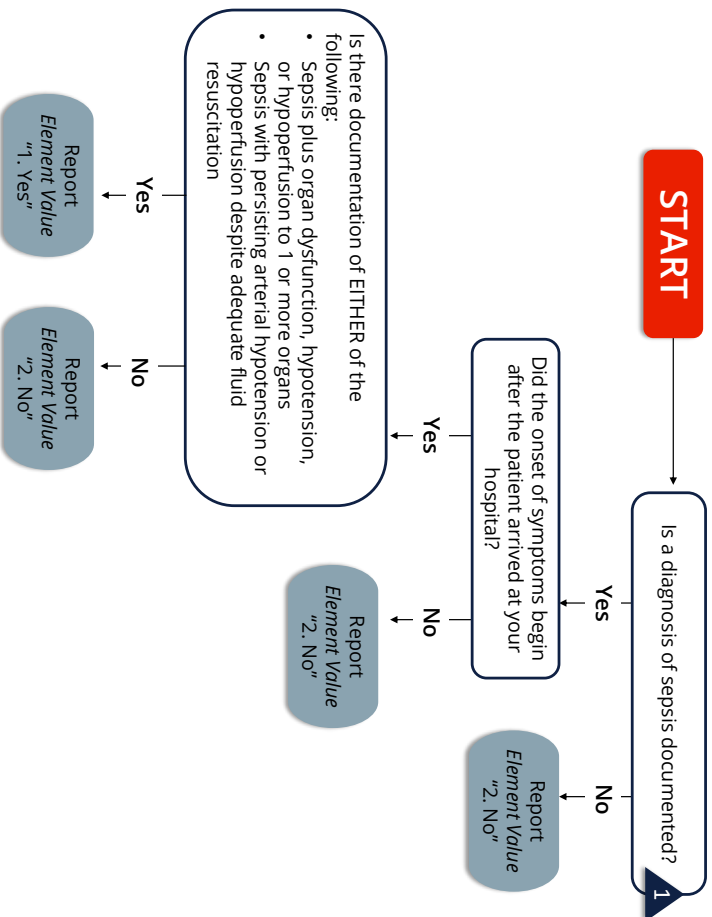

1

The NTDS definition is consistent with the American College of Chest Physicians and the Society of Critical Care Medicine October 2010.

Consistent with the most recent version of the 2025 NTDS Data Dictionary  
Refer to complete NTDS definition for additional information

**ACS TQP** Trauma Quality Programs  
American College of Surgeons

Copyright ©2024 American College of Surgeons

## DESCRIPTION

A focal or global neurological deficit of rapid onset and NOT present on admission caused by a clot obstructing the flow of blood flow to the brain (ischemic stroke). Or by a blood vessel rupturing and preventing blood flow to the brain (hemorrhagic stroke). Or a transient ischemic attack which is temporary caused by a temporary clot. The patient must have at least one of the following symptoms:

- Change in level of consciousness
- Hemiplegia
- Hemiparesis
- Numbness or sensory loss affecting on side of the body
- Dysphasia or aphasia
- Hemianopia
- Amaurosis fugax
- Other neurological signs or symptoms consistent with stroke

### AND

- Duration of neurological deficit  $\geq$  24 h

### OR

- Duration of deficit < 24 h, if neuroimaging (MR, CT, or cerebral angiography) documents a new hemorrhage or infarct consistent with stroke, or therapeutic intervention(s) were performed for stroke, or the neurological deficit results in death

### AND

- No other readily identifiable non-stroke cause, e.g., progression of existing traumatic brain injury, seizure, tumor, metabolic or pharmacologic etiologies, is identified

### AND

- Diagnosis is confirmed by neurology or neurosurgical specialist or neuroimaging procedure (MR, CT, angiography) or lumbar puncture (CSF demonstrating intracranial hemorrhage that was not present on admission)

## ELEMENT VALUES

1. Yes
2. No

## ADDITIONAL INFORMATION

- Onset of symptoms began after arrival to your ED/hospital.
- A diagnosis of stroke/CVA must be documented in the patient's medical record.
- Although the neurologic deficit must not present on admission, risk factors predisposing to stroke (e.g., blunt cerebrovascular injury, dysrhythmia) may be present on admission.

## DATA SOURCE HIERARCHY GUIDE

1. History and Physical
2. Physician Notes/Flow Sheet
3. Progress Notes
4. Case Management/Social Services Notes
5. Nursing Notes/Flow Sheet
6. Triage/Trauma Flow Sheet
7. Discharge Summary

## ASSOCIATED EDIT CHECKS

Rule ID	Level	Message
20001	1	Value is not a valid menu option
20003	2	Element cannot be blank
20004	2	Element cannot be "Not Applicable"
20040	1	Single Entry Max exceeded

# Stroke/CVA (pg. 2 of 2)

## 2025 NTDS Hospital Event Algorithm

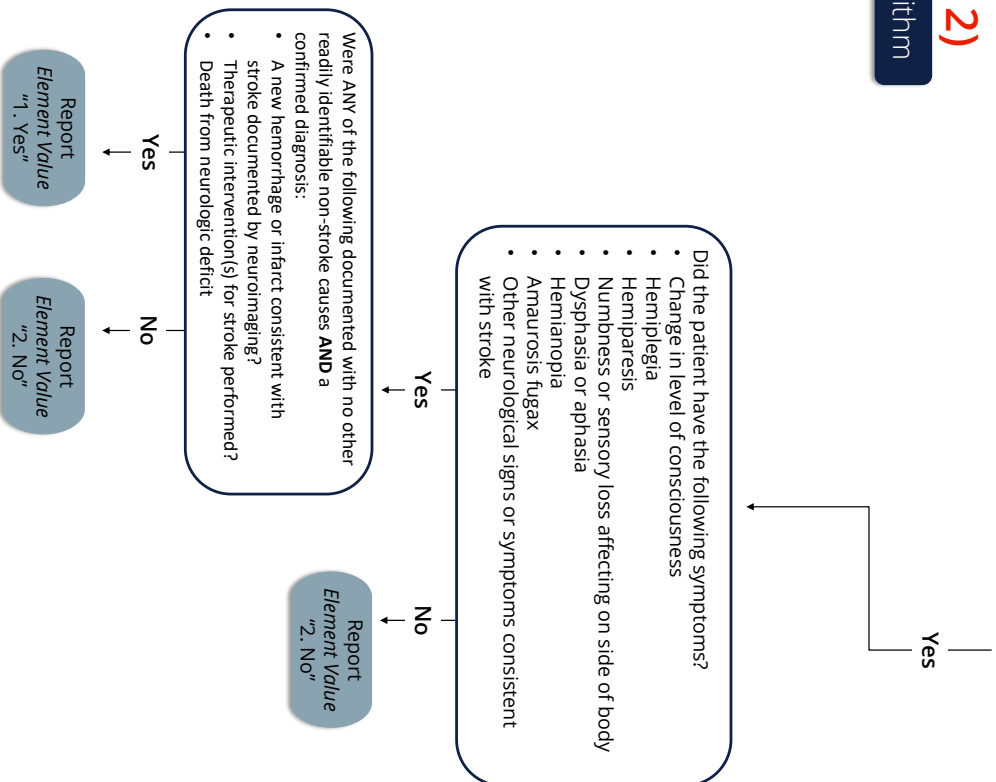

Consistent with the most recent version of the 2025 NTDS Data Dictionary  
 Refer to complete NTDS definition for additional information

**ACS TQP** Trauma Quality Programs  
 American College of Surgeons

Copyright ©2024 American College of Surgeons

# Stroke/CVA (pg. 1 of 2)

## 2025 NTDS Hospital Event Algorithm

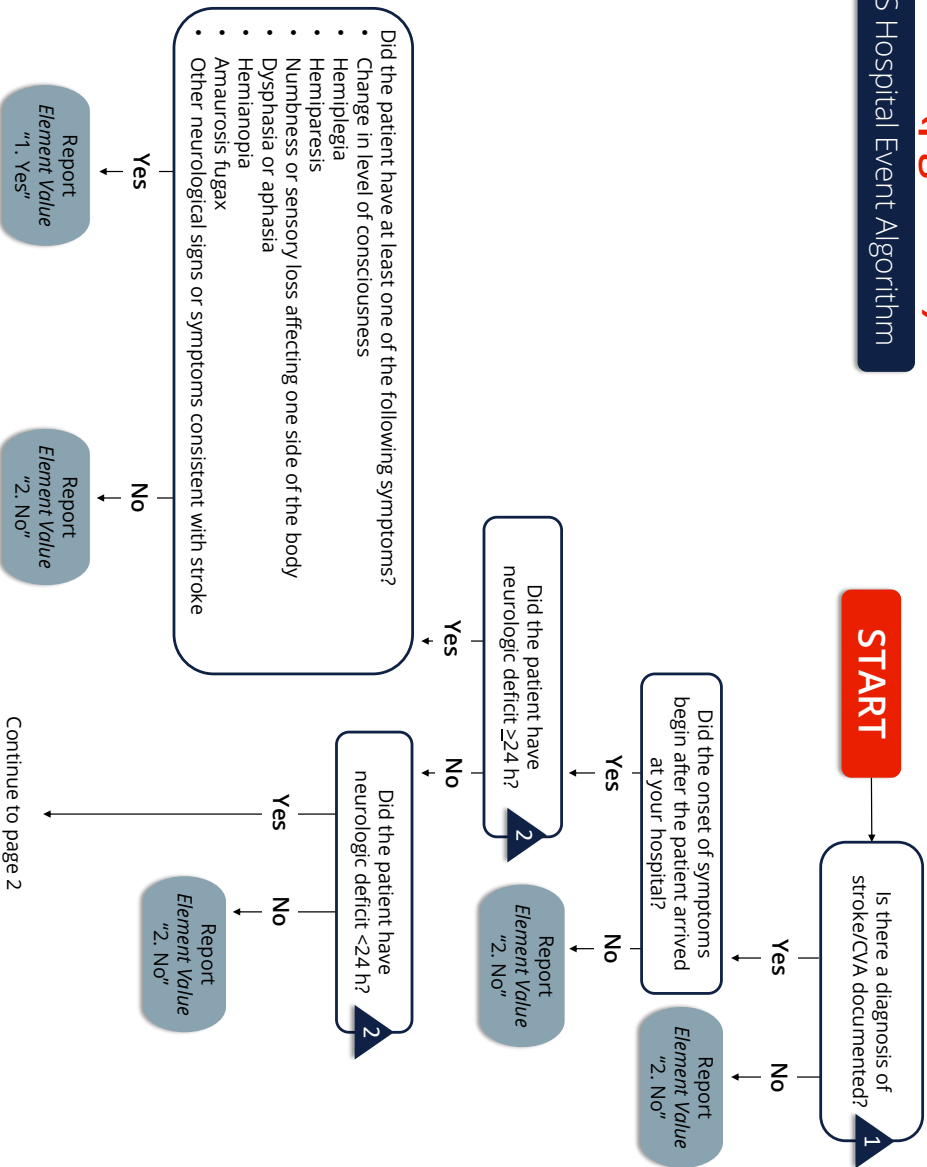

1

A focal or global neurological deficit of rapid onset and NOT present on admission caused by a clot obstructing the flow of blood to the brain (ischemic stroke). Or by a blood vessel rupturing and preventing blood flow to the brain (hemorrhagic stroke). Or a transient ischemic attack which is temporarily caused by a temporary clot.

2

Although the neurologic deficit must not present on admission, risk factors predisposing to stroke (e.g., blunt cerebrovascular injury, dysrhythmia) may be present on admission.

- Did the patient have at least one of the following symptoms?
- Change in level of consciousness
  - Hemiplegia
  - Hemiparesis
  - Numbness or sensory loss affecting one side of the body
  - Dysphasia or aphasia
  - Hemianopia
  - Amaurosis fugax
  - Other neurological signs or symptoms consistent with stroke



# SUPERFICIAL INCISIONAL SURGICAL SITE INFECTION

## DESCRIPTION

Must meet the following criteria:

Infection occurs within 30 days after any NHSN operative procedure (where day 1 = the procedure date)

### AND

Involves only skin and subcutaneous tissue of the incision

### AND

Patient has at least one of the following:

- a. Purulent drainage from the superficial incision.
- b. Organisms identified from an aseptically-obtained specimen from the superficial incision or sub cutaneous tissue by a culture or non-culture based microbiologic testing method which is performed for purposes of clinical diagnosis or treatment (e.g., not Active Surveillance Culture/Testing (ASC/AST)).
- c. Superficial incision that is deliberately opened by a surgeon, attending physician\*\* or other designee and culture or non-culture based testing is not performed.

### AND

Patient has at least one of the following signs or symptoms: pain or tenderness; localized swelling; erythema; or heat. A culture or non-culture based test that has a negative finding does not meet this criterion.

- d. Diagnosis of a superficial incisional SSI by the surgeon or attending physician\*\* or other designee.

\*The term attending physician for the purposes of application of the NHSN SSI criteria may be interpreted to mean the surgeon(s), infectious disease, other physician on the case, emergency physician, or physician's designee (nurse practitioner or physician's assistant).

COMMENTS: There are two specific types of superficial incisional SSIs:

1. Superficial Incisional Primary (SIP) – a superficial incisional SSI that is identified in the primary incision in a patient that has had an operation with one or more incisions (e.g., C- section incision or chest incision for CBGB).
2. Superficial Incisional Secondary (SIS) – a superficial incisional SSI that is identified in the secondary incision in a patient that has had an operation with more than one incision (e.g., donor site incision for CBGB).

## ELEMENT VALUES

1. Yes
2. No

## ADDITIONAL INFORMATION

- Onset of symptoms began after arrival to your ED/hospital.
- A diagnosis of a surgical site infection must be documented in the patient's medical record.
- Consistent with the January 2019 CDC defined SSI.

## DATA SOURCE HIERARCHY GUIDE

1. History and Physical
2. Physician Notes/Flow Sheet
3. Progress Notes
4. Case Management/Social Services Notes
5. Nursing Notes/Flow Sheet
6. Triage/Trauma Flow Sheet
7. Discharge Summary

## ASSOCIATED EDIT CHECKS

Rule ID	Level	Message
20101	1	Value is not a valid menu option
20103	2	Element cannot be blank
20104	2	Element cannot be "Not Applicable"
20140	1	Single Entry Max exceeded

# Superficial Incisional Surgical Site Infection (S/I SSI)

## 2025 NTDS Hospital Event Algorithm

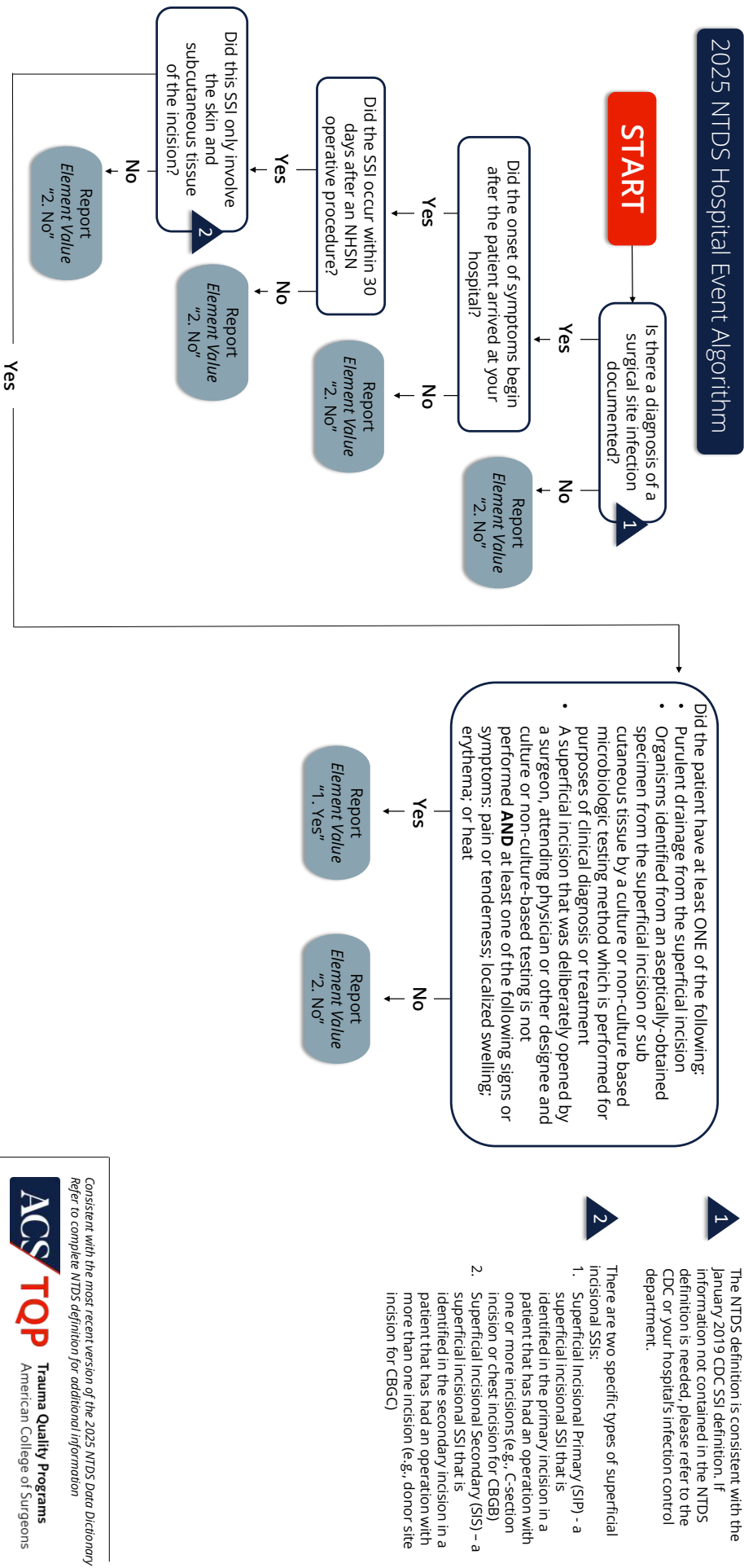

Consistent with the most recent version of the 2025 NTDS Data Dictionary Refer to complete NTDS definition for additional information



Copyright ©2024 American College of Surgeons



# UNPLANNED ADMISSION TO THE ICU

## DESCRIPTION

Patients admitted to the ICU after initial transfer to the floor, and/or patients with an unplanned return to the ICU after initial ICU discharge.

### INCLUDE:

- Patients who required ICU care due to an event that occurred during surgery or in the PACU.

### EXCLUDE:

- Patients with a planned post-operative ICU stay.

## ELEMENT VALUES

1. Yes
2. No

## ADDITIONAL INFORMATION

- Must have occurred during the patient's initial stay at your hospital.

## DATA SOURCE HIERARCHY GUIDE

1. History and Physical
2. Physician Notes/Flow Sheet
3. Progress Notes
4. Case Management/Social Services Notes
5. Nursing Notes/Flow Sheet
6. Triage/Trauma Flow Sheet
7. Discharge Summary

## ASSOCIATED EDIT CHECKS

Rule ID	Level	Message
20201	1	Value is not a valid menu option
20203	2	Element cannot be blank
20204	2	Element cannot be "Not Applicable"
20240	1	Single Entry Max exceeded

# Unplanned Admission to the ICU

## 2025 NTDS Hospital Event Algorithm

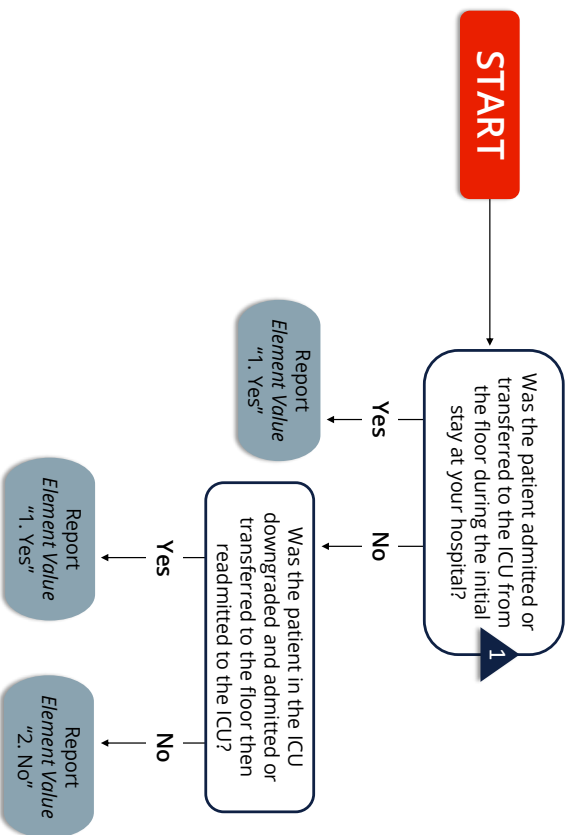

1

Floor is defined as any other ward that is not an ICU. "Floor" also includes step-down units and the operating room for the purposes of this definition.

**EXCLUDE:** Patients with a planned post-operative ICU stay. This means that it was known prior to surgery that the patient would require post-operative ICU care.

**INCLUDE:** Patients who required ICU care due to an event that occurred during surgery or in the PACU.

Consistent with the most recent version of the 2025 NTDS Data Dictionary  
Refer to complete NTDS definition for additional information

**ACS TQP** Trauma Quality Programs  
American College of Surgeons  
Copyright ©2024 American College of Surgeons

# UNPLANNED INTUBATION

## DESCRIPTION

Patient requires placement of an endotracheal tube and mechanical or assisted ventilation manifested by severe respiratory distress, hypoxia, hypercarbia, or respiratory acidosis.

## ELEMENT VALUES

1. Yes
2. No

## ADDITIONAL INFORMATION

- Must have occurred during the patient's initial stay at your hospital.
- For patients who were intubated in the field or emergency department, or those intubated for surgery, an unplanned intubation occurs if they require reintubation > 24 hours after they were extubated.

## DATA SOURCE HIERARCHY GUIDE

1. History and Physical
2. Physician Notes/Flow Sheet
3. Progress Notes
4. Case Management/Social Services Notes
5. Nursing Notes/Flow Sheet
6. Triage/Trauma Flow Sheet
7. Discharge Summary

## ASSOCIATED EDIT CHECKS

Rule ID	Level	Message
20301	1	Value is not a valid menu option
20303	2	Element cannot be blank
20304	2	Element cannot be "Not Applicable"
20340	1	Single Entry Max exceeded

# Unplanned Intubation

## 2025 NTDS Hospital Event Algorithm

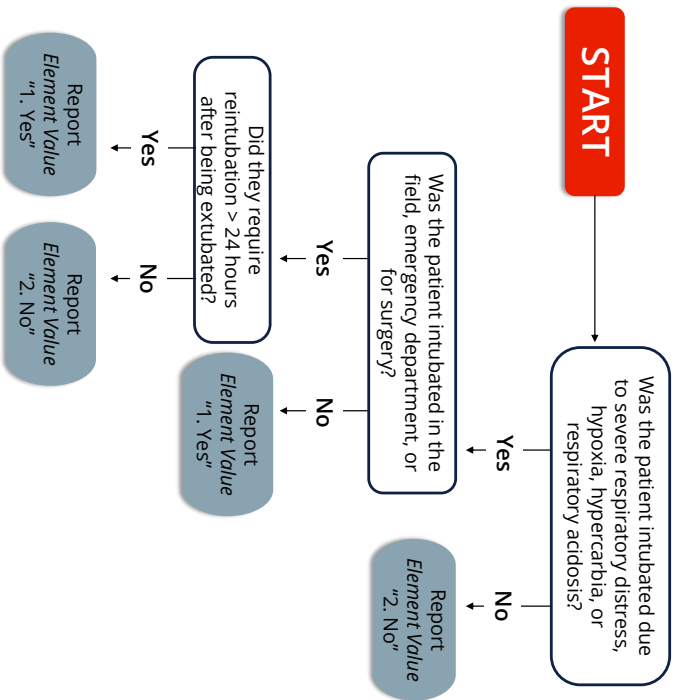

Consistent with the most recent version of the 2025 NTDS Data Dictionary  
Refer to complete NTDS definition for additional information

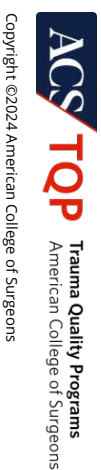



# UNPLANNED VISIT TO THE OPERATING ROOM

## DESCRIPTION

Patients with an unplanned operative procedure or patients returned to the operating room after initial operative management of a related previous procedure.

## EXCLUDE:

- Non-urgent tracheostomy and percutaneous endoscopic gastrostomy.
- Pre-planned, staged and/or procedures for incidental findings.
- Operative management related to a procedure that was initially performed prior to arrival at your hospital.

## ELEMENT VALUES

1. Yes
2. No

## ADDITIONAL INFORMATION

- Must have occurred during the patient's initial stay at your hospital.

## DATA SOURCE HIERARCHY GUIDE

1. History and Physical
2. Physician Notes/Flow Sheet
3. Progress Notes
4. Case Management/Social Services Notes
5. Nursing Notes/Flow Sheet
6. Triage/Trauma Flow Sheet
7. Discharge Summary

## ASSOCIATED EDIT CHECKS

Rule ID	Level	Message
21701	1	Value is not a valid menu option
21703	2	Element cannot be blank
21704	2	Element cannot be "Not Applicable"
21740	1	Single Entry Max exceeded

# Unplanned Visit to the Operating Room

## 2025 NTDS Hospital Event Algorithm

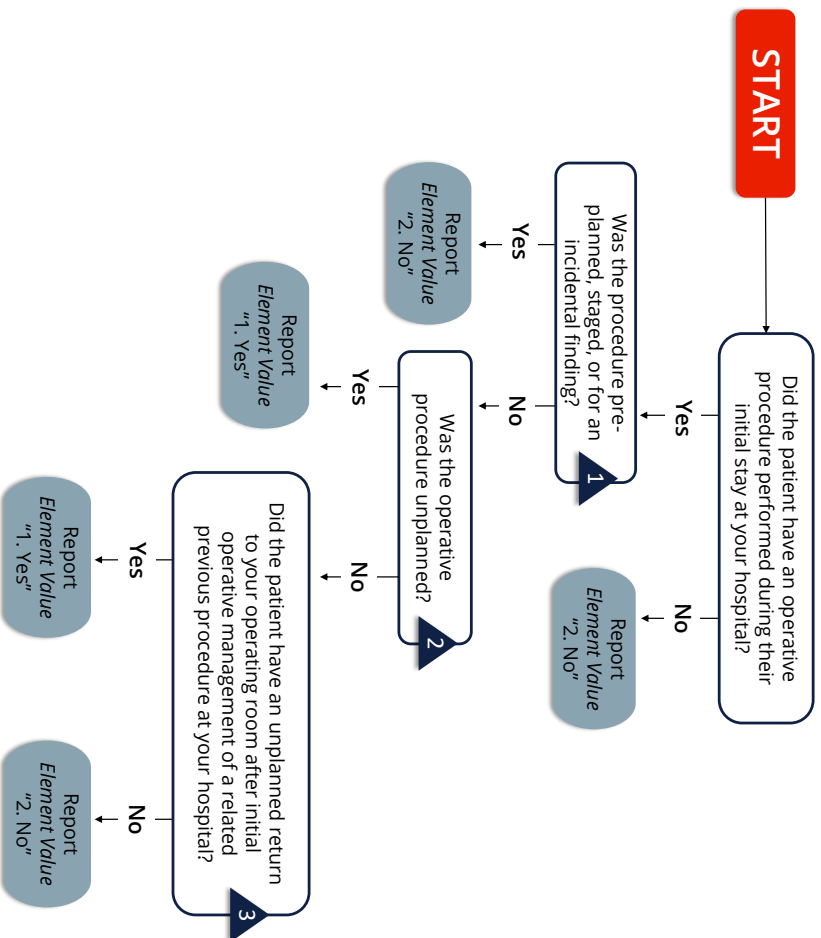

**1** A pre-planned procedure is a procedure indicated in the patient's original plan of care.

**2** An unplanned procedure is a procedure that was not indicated in the patient's original plan of care.  
EXCLUDE: Non-urgent tracheostomy and percutaneous endoscopic gastrostomy.

**3** EXCLUDE: Operative management of related procedures performed prior to arrival at your hospital.

Consistent with the most recent version of the 2025 NTDS Data Dictionary  
Refer to complete NTDS definition for additional information



Copyright ©2024 American College of Surgeons

## VENTILATOR-ASSOCIATED PNEUMONIA (VAP)

### DESCRIPTION

A pneumonia where the patient is on mechanical ventilation for > 2 calendar days on the date of event, with day of ventilator placement being Day 1,

### AND

The ventilator was in place on the date of event or the day before.

#### VAP Algorithm (*PNU2* Bacterial or Filamentous Fungal Pathogens):

IMAGING TEST EVIDENCE	SIGNS/SYMPTOMS	LABORATORY
<p>Two or more serial chest imaging test results with at least <b>one</b> of the following:</p> <ul style="list-style-type: none"> <li>• New and persistent <b>or</b> progressive and persistent</li> <li>• Infiltrate</li> <li>• Consolidation</li> <li>• Cavitation</li> <li>• Pneumatocoles, in infants ≤ 1 year-old</li> </ul> <p><b>NOTE:</b> In patients <i>without</i> underlying pulmonary or cardiac disease (for example: respiratory distress syndrome, bronchopulmonary dysplasia, pulmonary edema, or chronic obstructive pulmonary disease), <u>one definitive</u> chest imaging test result is acceptable.</p>	<p>At least <b>one</b> of the following:</p> <ul style="list-style-type: none"> <li>• Fever (&gt; 38°C or &gt; 100.4°F)</li> <li>• Leukopenia (&lt; 4000 WBC/mm<sup>3</sup>) or leukocytosis (≥ 12,000 WBC/mm<sup>3</sup>)</li> <li>• For adults ≥ 70 years old, altered mental status with no other recognized cause</li> </ul> <p>AND at least <b>one</b> of the following:</p> <ul style="list-style-type: none"> <li>• New onset of purulent sputum or change in character of sputum, or increased respiratory secretions, or increased suctioning requirements</li> <li>• New onset or worsening cough, or dyspnea, or tachypnea</li> <li>• Rales or bronchial breath sounds</li> <li>• Worsening gas exchange (for example: O<sub>2</sub> desaturations [for example: PaO<sub>2</sub>/FiO<sub>2</sub> &lt; 240], increased oxygen requirements, or increased ventilator demand)</li> </ul>	<p>At least <b>one</b> of the following:</p> <ul style="list-style-type: none"> <li>• Organism identified from blood</li> <li>• Organism identified from pleural fluid</li> <li>• Positive quantitative culture or corresponding semi-quantitative culture result from minimally-contaminated LRT specimen (specifically, BAL, protected specimen brushing or endotracheal aspirate)</li> <li>• ≥ 5% BAL-obtained cells contain intracellular bacteria on direct microscopic exam (for example: Gram's stain)</li> <li>• Positive quantitative culture or corresponding semi-quantitative culture result of lung tissue</li> <li>• Histopathologic exam shows at least <b>one</b> of the following evidences of pneumonia: <ul style="list-style-type: none"> <li>– Abscess formation or foci of consolidation with intense PMN accumulation in bronchioles and alveoli</li> <li>– Evidence of lung parenchyma invasion by fungal hyphae or pseudohyphae</li> </ul> </li> </ul>

**VAP Algorithm (PNU2 Viral, Legionella, and other Bacterial Pneumonias):**

<b>IMAGING TEST EVIDENCE</b>	<b>SIGNS/SYMPTOMS</b>	<b>LABORATORY</b>
<p>Two or more serial chest imaging test results with at least <b>one</b> of the following:</p>	<p>At least <b>one</b> of the following:</p>	<p>At least <b>one</b> of the following:</p>
<ul style="list-style-type: none"> <li>• New and persistent or progressive and persistent</li> <li>• Infiltrate</li> <li>• Consolidation</li> <li>• Cavitation</li> <li>• Pneumatocoles, in infants ≤ 1 year-old</li> </ul> <p><b>NOTE:</b> In patients <i>without</i> underlying pulmonary or cardiac disease (for example: respiratory distress syndrome, bronchopulmonary dysplasia, pulmonary edema, or chronic obstructive pulmonary disease), <u>one definitive</u> chest imaging test result is acceptable.</p>	<ul style="list-style-type: none"> <li>• Fever (&gt; 38°C or &gt; 100.4°F)</li> <li>• Leukopenia (&lt; 4000 WBC/mm<sup>3</sup>) or leukocytosis (≥ 12,000 WBC/mm<sup>3</sup>)</li> <li>• For adults ≥ 70 years old, altered mental status with no other recognized cause</li> </ul> <p>AND at least <b>one</b> of the following:</p> <ul style="list-style-type: none"> <li>• New onset of purulent sputum or change in character of sputum, or increased respiratory secretions, or increased suctioning requirements</li> <li>• New onset or worsening cough, or dyspnea, or tachypnea</li> <li>• Rales or bronchial breath sounds</li> <li>• Worsening gas exchange (for example: O<sub>2</sub> desaturations [for example: PaO<sub>2</sub>/FiO<sub>2</sub> &lt;240], increased oxygen requirements, or increased ventilator demand)</li> </ul>	<ul style="list-style-type: none"> <li>• Virus, <i>Bordetella</i>, <i>Legionella</i>, <i>Chlamydia</i> or <i>Mycoplasma</i> identified from respiratory secretions or tissue by a culture or non-culture based microbiologic testing method which is performed for purposes of clinical diagnosis or treatment (for example: not Active Surveillance Culture/Testing (ASC/AST).</li> <li>• Fourfold rise in paired sera (IgG) for pathogen (e.g., influenza viruses, <i>Chlamydia</i>)</li> <li>• Fourfold rise in <i>Legionella pneumophila</i> serogroup 1 antibody titer to ≥ 1:128 in paired acute and convalescent sera by indirect IFA.</li> <li>• Detection of <i>L. pneumophila</i> serogroup 1 antigens in urine by RIA or EIA</li> </ul>

**VAP Algorithm (PNU3 Immunocompromised Patients):**

<b>IMAGING TEST EVIDENCE</b>	<b>SIGNS/SYMPTOMS</b>	<b>LABORATORY</b>
<p>Two or more serial chest imaging test results with at least <b>one</b> of the following:</p> <ul style="list-style-type: none"> <li>• New and persistent <b>or</b> progressive and persistent</li> <li>• Infiltrate</li> <li>• Consolidation</li> <li>• Cavitation</li> <li>• Pneumatocoles, in infants <math>\leq 1</math> year-old</li> </ul> <p><b>NOTE:</b> In patients <b>without</b> underlying pulmonary or cardiac disease (for example: respiratory distress syndrome, bronchopulmonary dysplasia, pulmonary edema, or chronic obstructive pulmonary disease), <u>one definitive</u> chest imaging test result is acceptable.</p>	<p>Patient who is immunocompromised (see definition in footnote) has at least <b>one</b> of the following:</p> <ul style="list-style-type: none"> <li>• Fever (<math>&gt; 38^{\circ}\text{C}</math> or <math>&gt; 100.4^{\circ}\text{F}</math>)</li> <li>• For adults <math>\geq 70</math> years old, altered mental status with no other recognized cause</li> <li>• New onset of purulent sputum or change in character of sputum, or increased respiratory secretions, or increased suctioning requirements</li> <li>• New onset or worsening cough, or dyspnea, or tachypnea</li> <li>• Rales or bronchial breath sounds</li> <li>• Worsening gas exchange (for example: <math>\text{O}_2</math> desaturations [for example: <math>\text{PaO}_2/\text{FiO}_2 &lt; 240</math>], increased oxygen requirements, or increased ventilator demand)</li> <li>• Hemoptysis</li> <li>• Pleuritic chest pain</li> </ul>	<p>At least <b>one</b> of the following:</p> <ul style="list-style-type: none"> <li>• Identification of matching <i>Candida</i> spp. from blood and one of the following: sputum, endotracheal aspirate, BAL or protected specimen brushing.</li> <li>• Evidence of fungi from minimally-contaminated LRT specimen (e.g., BAL or protected specimen brushing) from one of the following: <ul style="list-style-type: none"> <li>– Direct microscopic exam</li> <li>– Positive culture of fungi</li> <li>– Non-culture diagnostic laboratory test</li> </ul> </li> </ul> <p><b>OR</b></p> <ul style="list-style-type: none"> <li>• Any of the following from:</li> </ul> <p><b>LABORATORY CRITERIA DEFINED UNDER PNU2</b></p>

**VAP Algorithm ALTERNATE CRITERIA (PNU1), for infant's ≤ 1 year old:**

IMAGING TEST EVIDENCE	SIGNS/SYMPTOMS/LABORATORY
<p>Two or more serial chest imaging test results with at least <b>one</b> of the following:</p> <ul style="list-style-type: none"> <li>• New and persistent <b>or</b> progressive and persistent</li> <li>• Infiltrate</li> <li>• Consolidation</li> <li>• Cavitation</li> <li>• Pneumatoceles, in infants ≤ 1 year-old</li> </ul> <p><b>NOTE:</b> In patients <i>without</i> underlying pulmonary or cardiac disease (for example: respiratory distress syndrome, bronchopulmonary dysplasia, pulmonary edema, or chronic obstructive pulmonary disease), one definitive chest imaging test result is acceptable.</p>	<p>Worsening gas exchange (for example: 2 desaturations [for example pulse oximetry &lt; 94%], increased oxygen requirements, or increased ventilator demand)</p> <p>And at least <b>three</b> of the following:</p> <ul style="list-style-type: none"> <li>• Temperature instability</li> <li>• Leukopenia (≤ 4000 WBC/mm<sup>3</sup>) or leukocytosis (&gt; 15,000 WBC/mm<sup>3</sup>) and left shift (&gt; 10% band forms)</li> <li>• New onset of purulent sputum or change in character of sputum, or increased respiratory secretions or increased suctioning requirements</li> <li>• Apnea, tachypnea, nasal flaring with retraction of chest wall or nasal flaring with grunting</li> <li>• Wheezing, rales, or rhonchi</li> <li>• Cough</li> <li>• Bradycardia (&lt; 100 beats/min) or tachycardia (&gt; 170 beats/min)</li> </ul>

**VAP Algorithm ALTERNATE CRITERIA (PNU1), for children > 1 year old or ≤ 12 years old:**

IMAGING TEST EVIDENCE	SIGNS/SYMPTOMS/LABORATORY
<p>Two or more serial chest imaging test results with at least <b>one</b> of the following:</p> <ul style="list-style-type: none"> <li>• New and persistent <b>or</b> progressive and persistent</li> <li>• Infiltrate</li> <li>• Consolidation</li> <li>• Cavitation</li> <li>• Pneumatoceles, in infants ≤ 1 year-old</li> </ul> <p><b>NOTE:</b> In patients <i>without</i> underlying pulmonary or cardiac disease (for example: respiratory distress syndrome, bronchopulmonary dysplasia, pulmonary edema, or chronic obstructive pulmonary disease), one definitive chest imaging test result is acceptable.</p>	<p>ALTERNATE CRITERIA, for child &gt; 1 year old or ≤ 12 years old, at least <b>three</b> of the following:</p> <ul style="list-style-type: none"> <li>• Fever (&gt; 38. 0°C or &gt; 100. 4°F) or hypothermia (&lt; 36. 0°C or &lt; 96. 8°F)</li> <li>• Leukopenia (≤ 4000 WBC/mm<sup>3</sup>) or leukocytosis (≥ 15,000 WBC/mm<sup>3</sup>)</li> <li>• New onset of purulent sputum or change in character of sputum, or increased respiratory secretions, or increased suctioning requirements</li> <li>• New onset or worsening cough, or dyspnea, apnea, or tachypnea</li> <li>• Rales or bronchial breath sounds</li> <li>• Worsening gas exchange (for example: O<sub>2</sub> desaturations [for example pulse oximetry &lt; 94%], increased oxygen requirements, or increased ventilator demand)</li> </ul>

## ELEMENT VALUES

1. Yes
2. No

## ADDITIONAL INFORMATION

- Onset of symptoms began after arrival to your ED/hospital.
- A diagnosis of pneumonia must be documented in the patient's medical record.
- Consistent with the January 2019 CDC defined VAP.

## DATA SOURCE HIERARCHY GUIDE

1. History and Physical
2. Physician Notes/Flow Sheet
3. Progress Notes
4. Case Management/Social Services Notes
5. Nursing Notes/Flow Sheet
6. Triage/Trauma Flow Sheet
7. Discharge Summary

## ASSOCIATED EDIT CHECKS

Rule ID	Level	Message
20501	1	Value is not a valid menu option
20503	2	Element cannot be blank
20504	2	Element cannot be "Not Applicable"
20540	1	Single Entry Max exceeded





# Ventilator-Associated Pneumonia (VAP) PNU2 Bacterial of Filamentous Fungal Pathogens (pg. 2 of 2)

## 2025 NTDS Hospital Event Algorithm

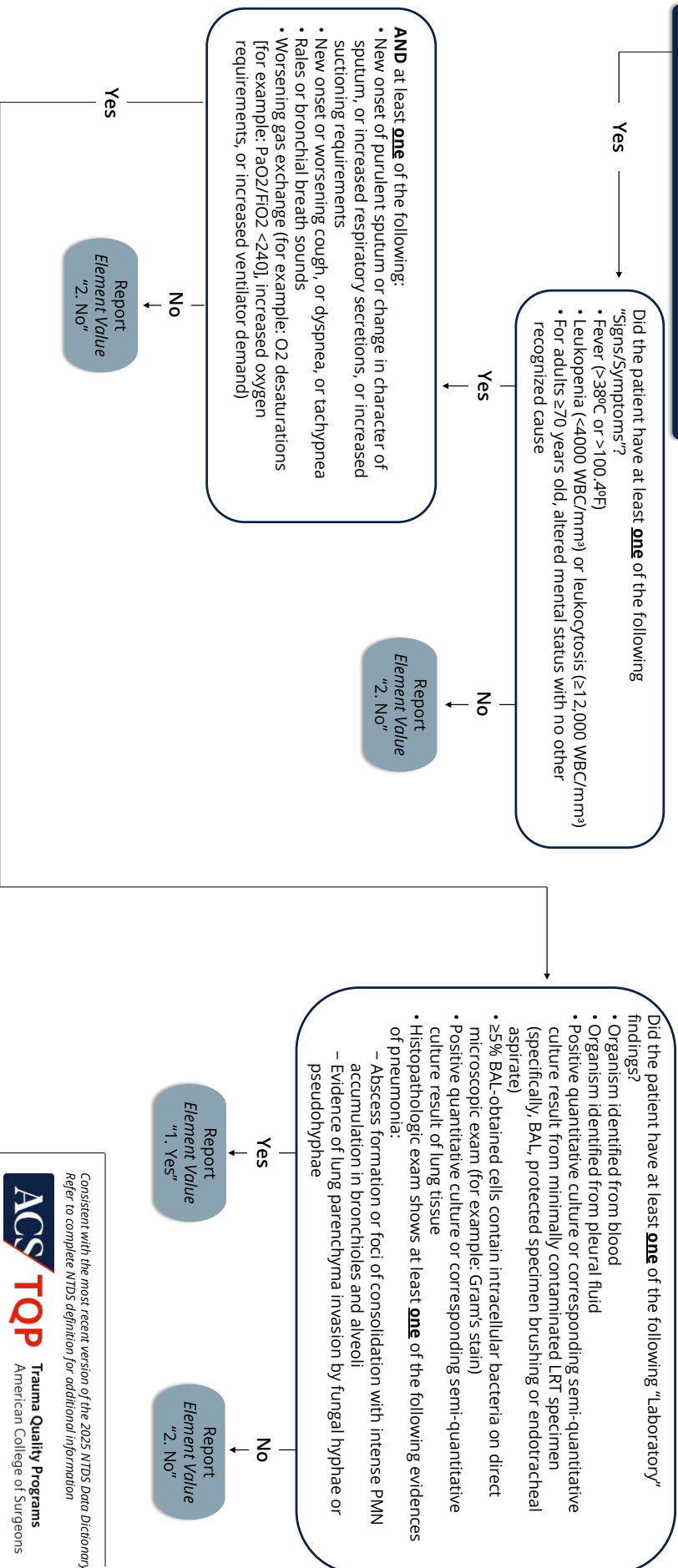

Consistent with the most recent version of the 2025 NTDS Data Dictionary  
 Refer to complete NTDS definition for additional information

**ACS TQP** Trauma Quality Programs  
 American College of Surgeons

Copyright ©2024 American College of Surgeons

# Ventilator-Associated Pneumonia (VAP) PNU2 Bacterial of Filamentous Fungal Pathogens (pg. 1 of 2)

## 2025 NTDS Hospital Event Algorithm

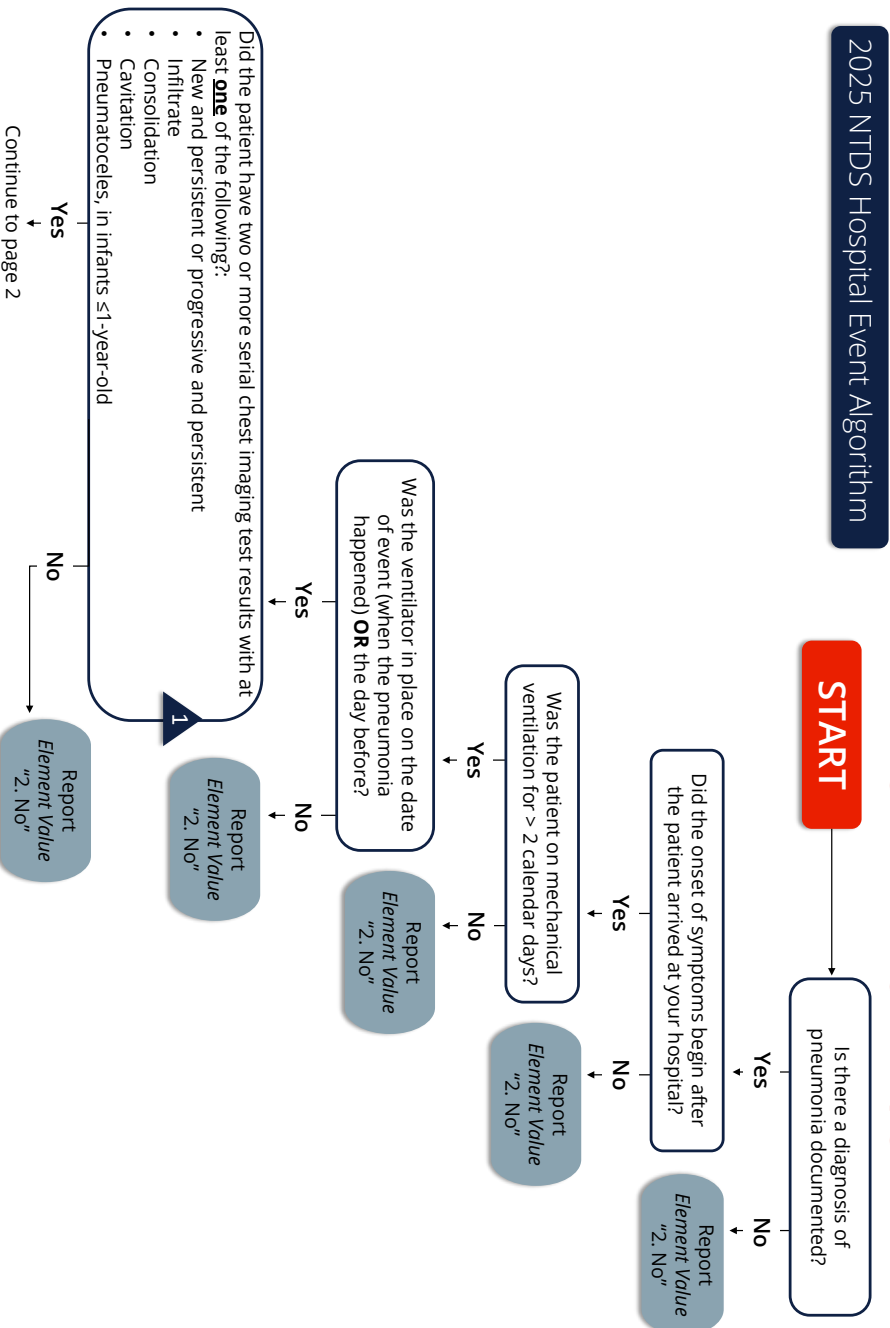

NOTE: In patients without underlying pulmonary or cardiac disease (for example: respiratory distress syndrome, bronchopulmonary dysplasia, pulmonary edema, or chronic obstructive pulmonary disease), one definitive chest imaging test result is acceptable.

# Ventilator-Associated Pneumonia (VAP) PNU2 Viral, Legionella, and other Bacterial Pneumonias (pg. 2 of 2)

## 2025 NTDS Hospital Event Algorithm

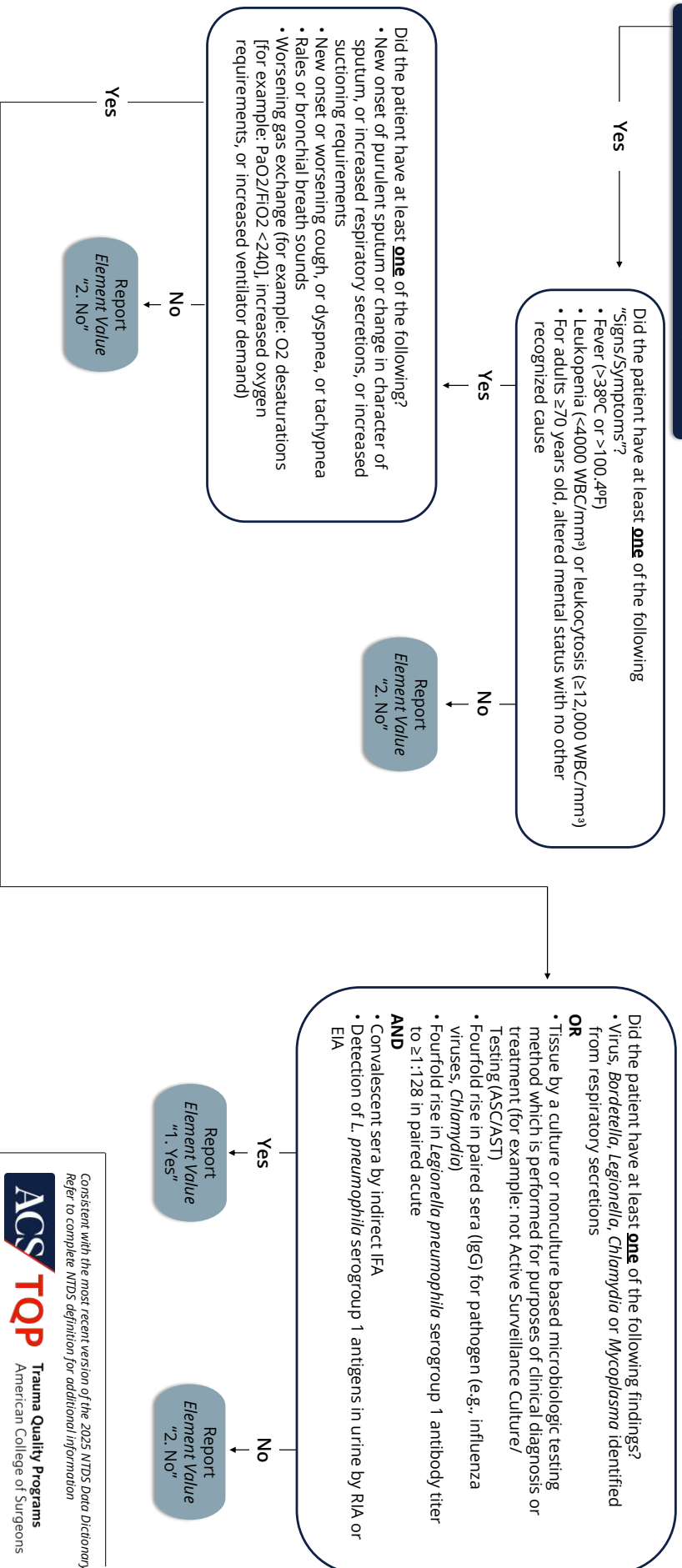

Consistent with the most recent version of the 2025 NTDS Data Dictionary  
 Refer to complete NTDS definition for additional information

**ACS TQP** Trauma Quality Programs  
 American College of Surgeons

Copyright ©2024 American College of Surgeons

# Ventilator-Associated Pneumonia (VAP) PNU2 Viral, Legionella, and other Bacterial Pneumonias (pg. 1 of 2)

## 2025 NTDS Hospital Event Algorithm

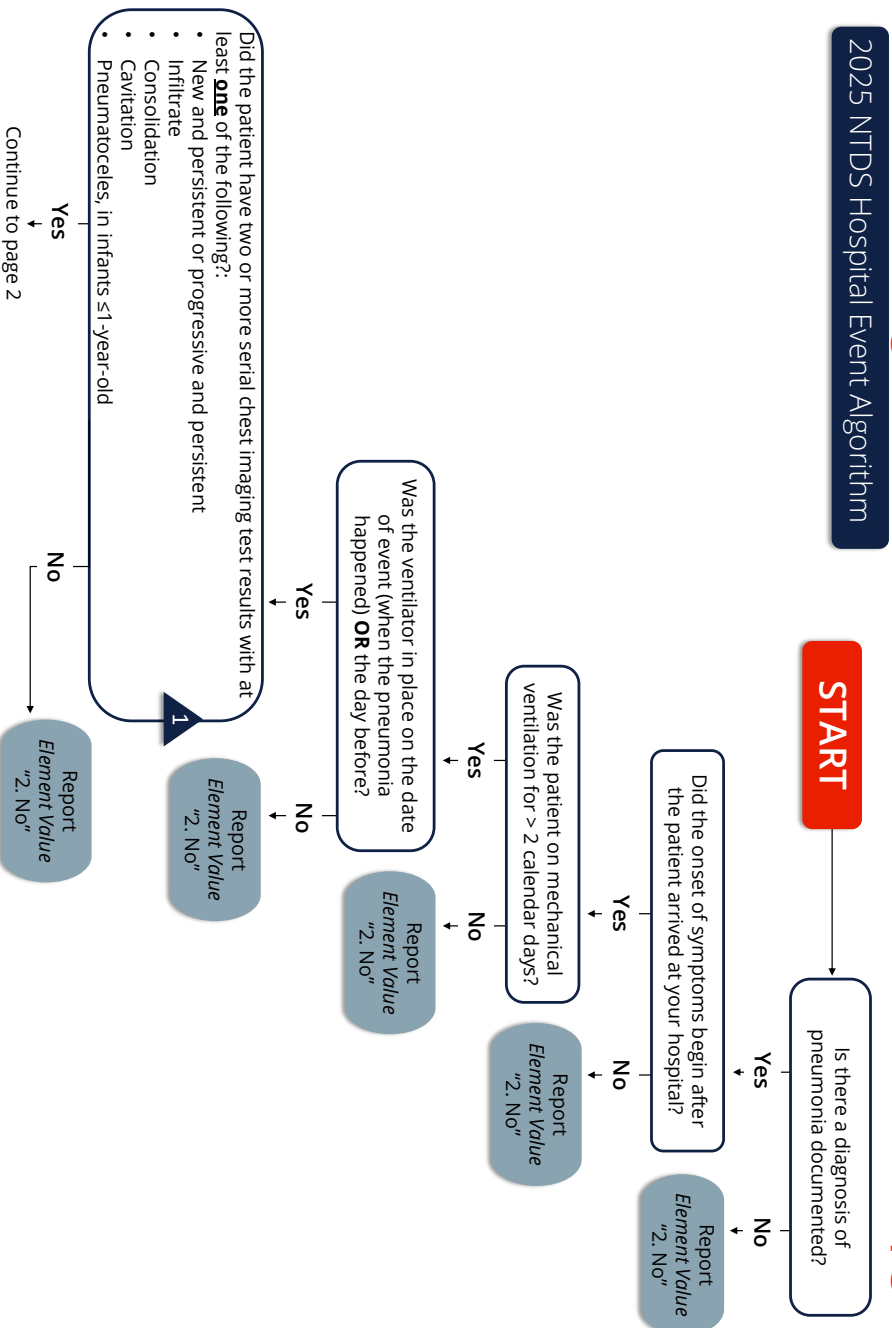

**1** NOTE: In patients without underlying pulmonary or cardiac disease (for example: respiratory distress syndrome, bronchopulmonary dysplasia, pulmonary edema, or chronic obstructive pulmonary disease), one definitive chest imaging test result is acceptable.

Consistent with the most recent version of the 2025 NTDS Data Dictionary  
 Refer to complete NTDS definition for additional information

American College of Surgeons  
 Copyright ©2024 American College of Surgeons

# Ventilator-Associated Pneumonia (VAP) PNU3 Immunocompromised Patients (pg. 2 of 2)

## 2025 NTDS Hospital Event Algorithm

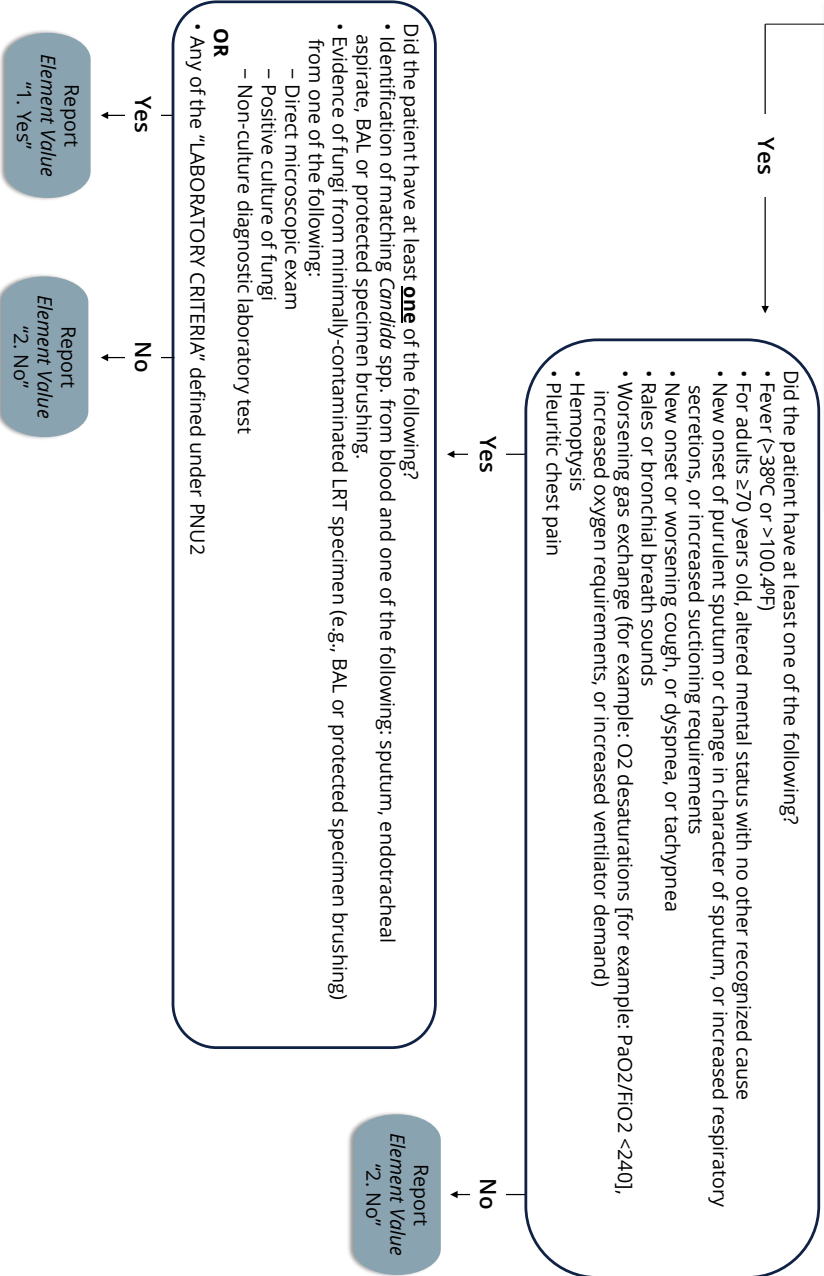

Consistent with the most recent version of the 2025 NTDS Data Dictionary  
Refer to complete NTDS definition for additional information



Copyright ©2024 American College of Surgeons

# Ventilator-Associated Pneumonia (VAP) PNU3 Immunocompromised Patients (pg. 1 of 2)

2025 NTDS Hospital Event Algorithm

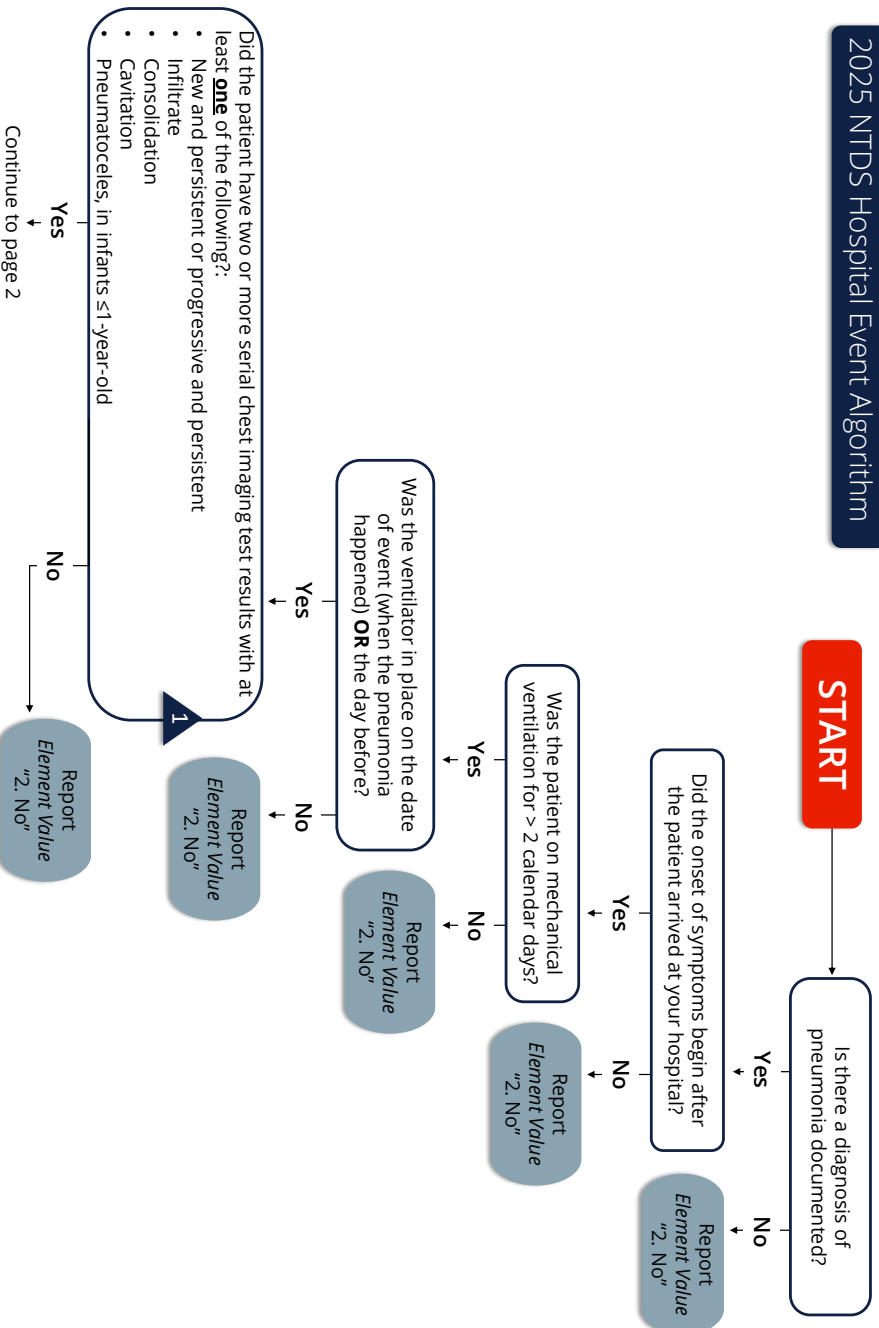

**1** NOTE: In patients without underlying pulmonary or cardiac disease (for example: respiratory distress syndrome, bronchopulmonary dysplasia, pulmonary edema, or chronic obstructive pulmonary disease), one definitive chest imaging test result is acceptable.

Consistent with the most recent version of the 2025 NTDS Data Dictionary  
 Refer to complete NTDS definition for additional information

**ACS TQP** Trauma Quality Programs  
 American College of Surgeons

Copyright ©2024 American College of Surgeons

# Ventilator-Associated Pneumonia (VAP) ALTERNATE CRITERIA (PNU1), for infants ≤ 1-year-old (pg. 2 of 2)

## 2025 NTDS Hospital Event Algorithm

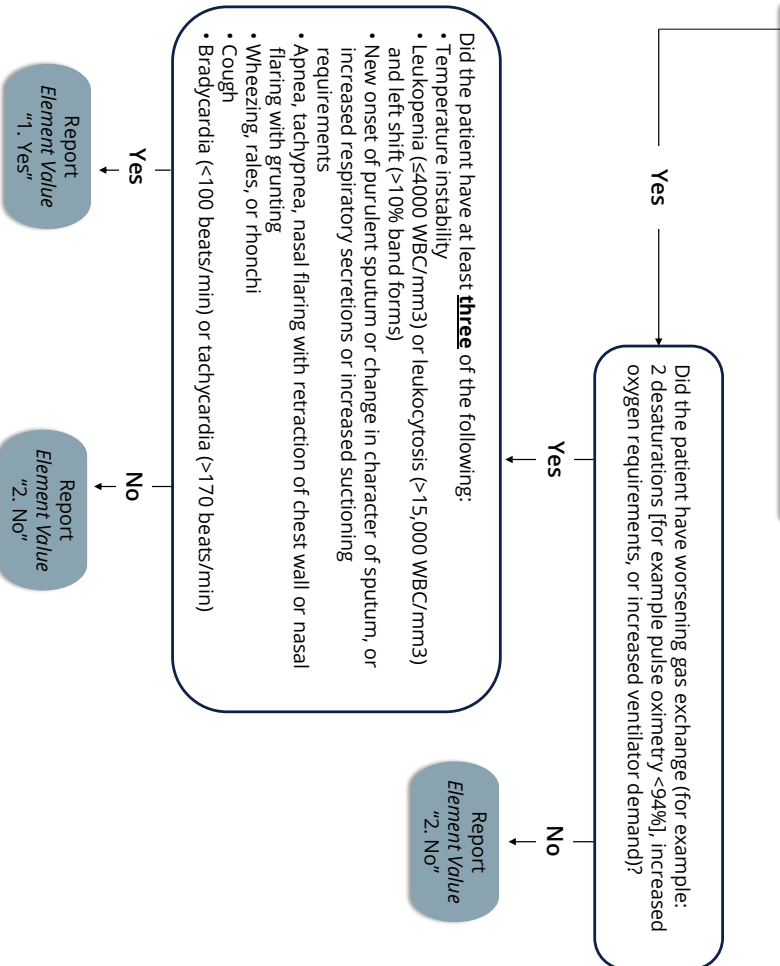

Consistent with the most recent version of the 2025 NTDS Data Dictionary  
Refer to complete NTDS definition for additional information



# Ventilator-Associated Pneumonia (VAP) ALTERNATE CRITERIA (PNU1), for infants ≤ 1-year-old (pg. 1 of 2)

2025 NTDS Hospital Event Algorithm

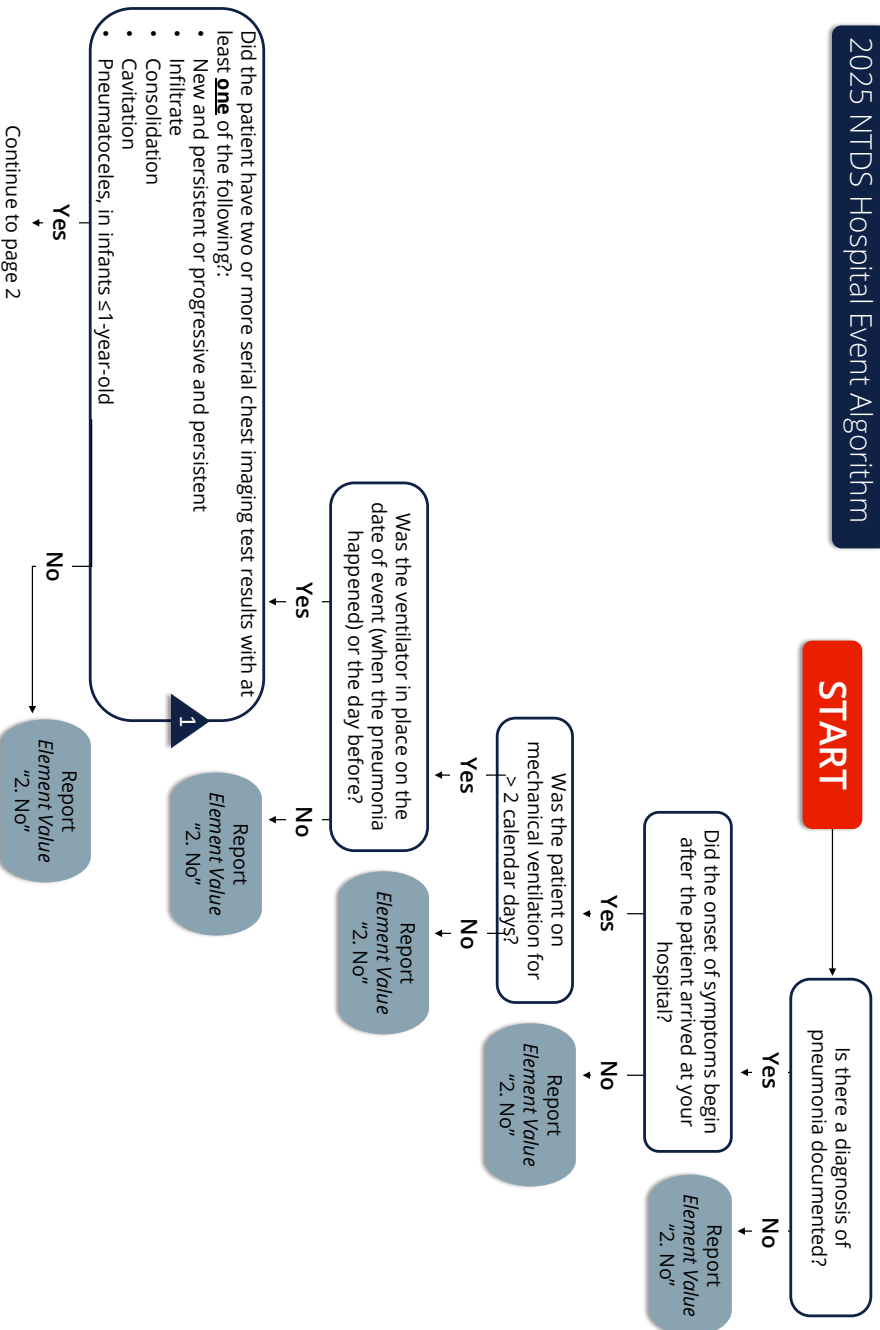

**1** NOTE: In patients without underlying pulmonary or cardiac disease (for example: respiratory distress syndrome, bronchopulmonary dysplasia, pulmonary edema, or chronic obstructive pulmonary disease), one definitive chest imaging test result is acceptable

Consistent with the most recent version of the 2025 NTDS Data Dictionary  
Refer to complete NTDS definition for additional information

**ACS TQP** Trauma Quality Programs  
American College of Surgeons

Copyright ©2024 American College of Surgeons



# Ventilator-Associated Pneumonia (VAP) ALTERNATE CRITERIA (PNU1), for children > 1-year-old or ≤ 12-years-old

## 2025 NTDS Hospital Event Algorithm

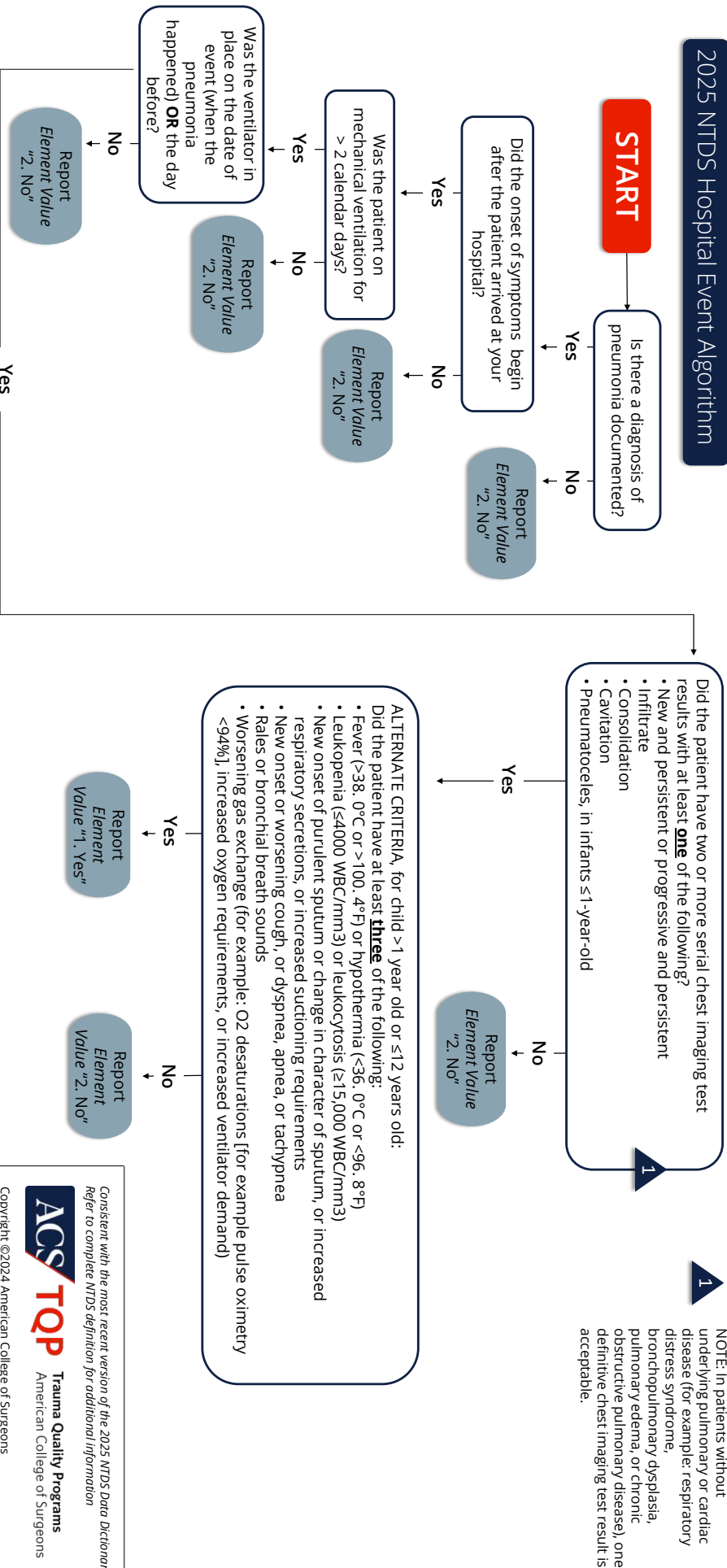

Consistent with the most recent version of the 2025 NTDS Data Dictionary  
 Refer to complete NTDS definition for additional information



Copyright ©2024 American College of Surgeons

## OUTCOME INFORMATION

## TOTAL ICU LENGTH OF STAY

### DESCRIPTION

The cumulative amount of time spent in the ICU. Each partial or full day must be measured as one calendar day.

### ELEMENT VALUES

- Relevant values for data element

### ADDITIONAL INFORMATION

- Reported in full day increments with any partial calendar day counted as a full calendar day.
- The calculation assumes that the date and time of starting and stopping an ICU episode are recorded in the patient's chart.
- At no time can the **Total ICU Length of Stay** exceed the hospital LOS.
- The null value "Not Known/Not Recorded" is reported if any dates are missing.
- If patient has multiple ICU episodes on the same calendar day, count that day as one calendar day.
- The null value "Not Applicable" is reported if the patient had no ICU days according to the above description.

Example #1	Start Date	Start Time	Stop Date	Stop Time	LOS
A.	01/01/11	01:00	01/01/11	04:00	1 day (one calendar day)
B.	01/01/11	01:00	01/01/11	04:00	
	01/01/11	16:00	01/01/11	18:00	1 day (2 episodes within one calendar day)
C.	01/01/11	01:00	01/01/11	04:00	
	01/02/11	16:00	01/02/11	18:00	2 days (episodes on 2 separate calendar days)
D.	01/01/11	01:00	01/01/11	16:00	
	01/02/11	09:00	01/02/11	18:00	2 days (episodes on 2 separate calendar days)
E.	01/01/11	01:00	01/01/11	16:00	
	01/02/11	09:00	01/02/11	21:00	2 days (episodes on 2 separate calendar days)
F.	01/01/11	Unknown	01/01/11	16:00	1 day
G.	01/01/11	Unknown	01/02/11	16:00	2 days (patient was in ICU on 2 separate calendar days)
H.	01/01/11	Unknown	01/02/11	16:00	
	01/02/11	18:00	01/02/11	Unknown	2 days (patient was in ICU on 2 separate calendar days)
I.	01/01/11	Unknown	01/02/11	16:00	
	01/02/11	18:00	01/02/11	20:00	2 days (patient was in ICU on 2 separate calendar days)
J.	01/01/11	Unknown	01/02/11	16:00	
	01/03/11	18:00	01/03/11	20:00	3 days (patient was in ICU on 3 separate calendar days)
K.	Unknown	Unknown	01/02/11	16:00	
	01/03/11	18:00	01/03/11	20:00	Unknown (can't compute total)

## DATA SOURCE HIERARCHY GUIDE

1. ICU Flow Sheet
2. Nursing Notes/Flow Sheet

## ASSOCIATED EDIT CHECKS

Rule ID	Level	Message
7501	1	Invalid value
7502	2	Element cannot be blank
7503	2	<b>Total ICU Length of Stay</b> is greater than the difference between <b>ED/Hospital Arrival Date</b> and <b>Hospital Discharge Date</b>
7504	3	The value is above 60
7505	2	The value submitted falls outside the valid range of 1-575
7540	1	Single Entry Max exceeded

## TOTAL VENTILATOR DAYS

### DESCRIPTION

The cumulative amount of time spent on the ventilator. Each partial or full day must be measured as one calendar day.

### ELEMENT VALUES

- Relevant values for data element

### ADDITIONAL INFORMATION

- Excludes mechanical ventilation time associated with OR procedures.
- Non-invasive means of ventilatory support (CPAP or BiPAP) must not be considered in the calculation of ventilator days.
- Reported in full day increments with any partial calendar day counted as a full calendar day.
- The calculation assumes that the date and time of starting and stopping ventilator episode are recorded in the patient's chart.
- At no time can the **Total Ventilator Days** exceed the hospital LOS.
- The null value "Not Known/Not Recorded" is reported if any dates are missing.
- The null value "Not Applicable" is reported if the patient was not on the ventilator according to the above description.

Example #1	Start Date	Start Time	Stop Date	Stop Time	LOS
A.	01/01/11	01:00	01/01/11	04:00	1 day (one calendar day)
B.	01/01/11	01:00	01/01/11	04:00	
	01/01/11	16:00	01/01/11	18:00	1 day (2 episodes within one calendar day)
C.	01/01/11	01:00	01/01/11	04:00	
	01/02/11	16:00	01/02/11	18:00	2 days (episodes on 2 separate calendar days)
D.	01/01/11	01:00	01/01/11	16:00	
	01/02/11	09:00	01/02/11	18:00	2 days (episodes on 2 separate calendar days)
E.	01/01/11	01:00	01/01/11	16:00	
	01/02/11	09:00	01/02/11	21:00	2 days (episodes on 2 separate calendar days)
F.	01/01/11	Unknown	01/01/11	16:00	1 day
G.	01/01/11	Unknown	01/02/11	16:00	2 days (patient was in ICU on 2 separate calendar days)
H.	01/01/11	Unknown	01/02/11	16:00	
	01/02/11	18:00	01/02/11	Unknown	2 days (patient was in ICU on 2 separate calendar days)
I.	01/01/11	Unknown	01/02/11	16:00	
	01/02/11	18:00	01/02/11	20:00	2 days (patient was in ICU on 2 separate calendar days)
J.	01/01/11	Unknown	01/02/11	16:00	
	01/03/11	18:00	01/03/11	20:00	3 days (patient was in ICU on 3 separate calendar days)

## DATA SOURCE HIERARCHY GUIDE

1. Respiratory Therapy Notes/Flow Sheet
2. ICU Flow Sheet
3. Progress Notes

## ASSOCIATED EDIT CHECKS

Rule ID	Level	Message
7601	1	Invalid value
7602	2	Element cannot be blank
7603	2	<b>Total Ventilator Days</b> is greater than the difference between <b>ED/Hospital Arrival Date</b> and the latter of the known <b>ED Discharge Date</b> or <b>Hospital Discharge Date</b>
7604	3	The value is above 60
7605	2	The value submitted falls outside the valid range of 1-575
7640	1	Single Entry Max exceeded

# HOSPITAL DISCHARGE DISPOSITION

## DESCRIPTION

The disposition of the patient when discharged from the hospital.

## ELEMENT VALUES

1. Discharged/Transferred to a short-term general hospital for inpatient care
2. Discharged/Transferred to an Intermediate Care Facility (ICF)
3. Discharged/Transferred to home under care of organized home health service
4. Left against medical advice or discontinued care
5. Deceased/Expired
6. Discharged to home or self-care (routine discharge)
7. Discharged/Transferred to Skilled Nursing Facility (SNF)
8. Discharged/Transferred to hospice care
10. Discharged/Transferred to court/law enforcement
11. Discharged/Transferred to inpatient rehab or designated unit
12. Discharged/Transferred to Long Term Care Hospital (LTCH)
13. Discharged/Transferred to a psychiatric hospital or psychiatric distinct part unit of a hospital
14. Discharged/Transferred to another type of institution not defined elsewhere

## ADDITIONAL INFORMATION

- *Element Values* adapted from UB-04 disposition coding.
- *Element Value "6. Home"* refers to the patient's current place of residence (e.g., Prison, Child Protective Services etc.).
- Disposition to any other non-medical facility must be reported as *Element Value "6. Discharged to home or self-care (routine discharge)."*
- Disposition to any other medical facility must be reported as *Element Value "14. Discharged/Transferred to another type of institution not defined elsewhere."*
- Disposition to any Federal Health Care facility must be reported by selecting the option that most closely aligns to the needs of the patient (e.g., patients discharged to a Veteran's hospital skilled nursing facility must be reported as *Element Value "7. Discharged/Transferred to Skilled Nursing Facility."*)
- The null value "Not Applicable" is reported if **ED Discharge Disposition** is reported as *Element Value 4, 5, 6, 9, 10, 11, or 13.*
- Hospital Discharge Dispositions which were retired greater than 2 years before the current NTDS version are no longer listed under *Element Values* above, which is why there are numbering gaps. Refer to the NTDS Change Log for a full list of retired **Hospital Discharge Dispositions**.

## DATA SOURCE HIERARCHY GUIDE

1. Physician Order
2. Discharge Instructions
3. Nursing Notes/Flow Sheet
4. Case Management/Social Services Notes
5. Discharge Summary

## ASSOCIATED EDIT CHECKS

Rule ID	Level	Message
7901	1	Value is not a valid menu option
7902	2	Element cannot be blank
7907	2	Element must be and can only be "Not Applicable" when <i>ED Discharge Disposition</i> is 4, 5, 6, 9, 10, 11, or 13
7909	2	Element cannot be "Not Known/Not Recorded"
7940	1	Single Entry Max exceeded



# HOSPITAL DISCHARGE DATE

## DESCRIPTION

The date the order was written for the patient to be discharged from the hospital.

## ELEMENT VALUES

- Relevant value for data element

## ADDITIONAL INFORMATION

- Reported as YYYY-MM-DD.
- The null value "Not Applicable" is reported if *Hospital Discharge Disposition* is reported as "Not Applicable."
- If *Hospital Discharge Disposition* is *Element Value* "5. Deceased/Expired," then *Hospital Discharge Date* is the date of death as indicated on the patient's death certificate.

## DATA SOURCE HIERARCHY GUIDE

1. Physician Order
2. Discharge Instructions
3. Nursing Notes/Flow Sheet
4. Case Management/Social Services Notes
5. Discharge Summary

## ASSOCIATED EDIT CHECKS

Rule ID	Level	Message
7701	1	Date is not valid
7702	1	Date out of range
7703	2	Element cannot be blank
7707	2	<i>Hospital Discharge Date</i> cannot be earlier than <i>ED/Hospital Arrival Date</i>
7708	2	<i>Hospital Discharge Date</i> cannot be earlier than <i>ED Discharge Date</i>
7711	3	<i>Hospital Discharge Date</i> occurs more than 365 days after <i>ED/Hospital Arrival Date</i>
7713	2	Element must be and can only be "Not Applicable" when <i>Hospital Discharge Disposition</i> is "Not Applicable"
7714	3	<i>Hospital Discharge Date</i> is earlier than <i>Injury Incident Date</i>
7715	2	<i>Hospital Discharge Date</i> is earlier than <i>Hospital Procedures Start Date</i>
7716	2	<i>Hospital Discharge Date</i> is earlier than <i>Cerebral Monitor Date</i>
7717	2	<i>Hospital Discharge Date</i> is earlier than <i>Venous Thromboembolism Prophylaxis Date</i>
7718	2	<i>Hospital Discharge Date</i> is earlier than <i>Angiography Date</i>
7719	2	<i>Hospital Discharge Date</i> is earlier than <i>Surgery for Hemorrhage Control Date</i>
7720	2	<i>Hospital Discharge Date</i> cannot be earlier than <i>Withdrawal of Life Supporting Treatment Date</i>
7721	3	<i>Hospital Discharge Date</i> is earlier than <i>Antibiotic Therapy Date</i>
7750	1	Date cannot be later than upload date
7740	1	Single Entry Max exceeded

# HOSPITAL DISCHARGE TIME

## DESCRIPTION

The time the order was written for the patient to be discharged from the hospital.

## ELEMENT VALUES

- Relevant value for data element

## ADDITIONAL INFORMATION

- Reported as HHMM military time.
- The null value "Not Applicable" is reported if *Hospital Discharge Date* is reported as "Not Applicable."
- If *Hospital Discharge Disposition* is *Element Value* "5. Deceased/Expired," then *Hospital Discharge Time* is the time of death as indicated on the patient's death certificate.

## DATA SOURCE HIERARCHY GUIDE

1. Physician Order
2. Discharge Instructions
3. Nursing Notes/Flow Sheet
4. Case Management/Social Services Notes
5. Discharge Summary

## ASSOCIATED EDIT CHECKS

Rule ID	Level	Message
7801	1	Time is not valid
7802	1	Time out of range
7803	2	Element cannot be blank
7807	2	<i>Hospital Discharge Time</i> cannot be earlier than <i>ED/Hospital Arrival Time</i>
7808	2	<i>Hospital Discharge Time</i> cannot be earlier than or equal to <i>ED Discharge Time</i>
7810	2	Element must be and can only be "Not Applicable" when <i>Hospital Discharge Date</i> is "Not Applicable"
7811	2	Element must be "Not Known/Not Recorded" when <i>Hospital Discharge Date</i> is "Not Known/Not Recorded"
7812	3	<i>Hospital Discharge Time</i> is earlier than <i>Injury Incident Time</i>
7813	2	<i>Hospital Discharge Time</i> is earlier than <i>Hospital Procedures Start Time</i>
7814	2	<i>Hospital Discharge Time</i> is earlier than <i>Cerebral Monitor Time</i>
7815	2	<i>Hospital Discharge Time</i> is earlier than <i>Venous Thromboembolism Prophylaxis Time</i>
7816	2	<i>Hospital Discharge Time</i> is earlier than <i>Angiography Time</i>
7817	2	<i>Hospital Discharge Time</i> is earlier than <i>Surgery for Hemorrhage Control Time</i>
7818	2	<i>Hospital Discharge Time</i> cannot be earlier than <i>Withdrawal of Life Supporting Treatment Time</i>
7819	3	<i>Hospital Discharge Time</i> is earlier than <i>Antibiotic Therapy Time</i>
7840	1	Single Entry Max exceeded

# FINANCIAL INFORMATION

# PRIMARY METHOD OF PAYMENT

## DESCRIPTION

Primary source of payment for hospital care.

## ELEMENT VALUES

- |                                 |                     |
|---------------------------------|---------------------|
| 1. Medicaid                     | 6. Medicare         |
| 2. Not Billed (for any reason)  | 7. Other Government |
| 3. Self-Pay                     | 10. Other           |
| 4. Private/Commercial Insurance |                     |

## ADDITIONAL INFORMATION

- No Fault Automobile, Workers Compensation, and Blue Cross/Blue Shield must be reported as *Element Value* "4. Private/Commercial Insurance."
- Primary methods of payments which were retired greater than 2 years before the current NTDS version are no longer listed under *Element Values*. Refer to the NTDS Change Log for a full list of retired **Primary Methods of Payments**.

## DATA SOURCE HIERARCHY GUIDE

1. Billing Sheet
2. Admission Form
3. Face Sheet

## ASSOCIATED EDIT CHECKS

Rule ID	Level	Message
8001	1	Value is not a valid menu option
8002	2	Element cannot be blank
8003	2	Element cannot be "Not Applicable"
8040	1	Single Entry Max exceeded

# **TRAUMA QUALITY IMPROVEMENT PROGRAM MEASURES FOR PROCESSES OF CARE**

\*The elements in this section must be reported and transmitted by Level 1 and Level 2 TQIP participating centers only. \*

Please contact us at [TraumaQuality@facs.org](mailto:TraumaQuality@facs.org) for information about joining TQIP.

## HIGHEST GCS TOTAL

**REPORTING CRITERION:** Report on patients with at least one injury in AIS head region, excluding patients with isolated scalp abrasion(s), scalp contusion(s), scalp laceration(s), and/or scalp avulsion(s).

### DESCRIPTION

Highest total GCS score on calendar day after ED/hospital arrival.

### ELEMENT VALUES

- Relevant value for data element

### ADDITIONAL INFORMATION

- Refers to highest total GCS score on calendar day after ED/hospital arrival to index hospital, where index hospital is the hospital abstracting the data.
- For patients who were discharged from your hospital prior to the next calendar day after ED/hospital arrival, the null value "Not Applicable" is reported.
- For patients who were at your hospital on the calendar day after ED/hospital arrival, the null value "Not Known/Not Recorded" is reported if reporting *Highest GCS-40 Motor*.
- The null value "Not Applicable" is reported for patients who do not meet the reporting criterion.
- Requires review of all data sources to obtain the highest GCS total on the calendar day after ED/hospital arrival.
- If patient is intubated, then the GCS Verbal is equal to 1.
- Best obtained when sedatives or paralytics are withheld as part of sedation holiday.
- If a patient does not have a numeric GCS recorded, but there is documentation related to their level of consciousness such as "AAOx3," "awake alert and oriented," or "patient with normal mental status," report this as GCS of 15 IF there is no other contradicting documentation.

### DATA SOURCE HIERARCHY GUIDE

1. Neurology Assessment Flow Sheet
2. Triage/Trauma /ICU Flow Sheet
3. Nursing Notes/Flow Sheet
4. Progress Notes

## ASSOCIATED EDIT CHECKS

Rule ID	Level	Message
10001	1	GCS Total is outside the valid range of 3-15
10002	2	Element cannot be blank
10003	2	<b>Highest GCS Total</b> is less than GCS Motor Component of <b>Highest GCS Total</b>
10004	2	Element must be “Not Applicable” as the AIS codes provided do not meet the reporting criterion
10005	2	Element must not be “Not Applicable” as the AIS codes provided meet the reporting criterion, unless the patients <b>ED Discharge Date</b> or <b>Hospital Discharge Date</b> is prior to the next calendar day
10006	2	Element must be “Not Known/Not Recorded” when <b>Highest GCS-40 Motor</b> is reported
10007	1	Invalid Value
10008	2	Element must be “Not Applicable” as the patient was discharged on the same date as <b>ED/Hospital Arrival Date</b>
10040	1	Single Entry Max exceeded

# Highest GCS-Total

## 2025 TQP Process Measure Algorithm

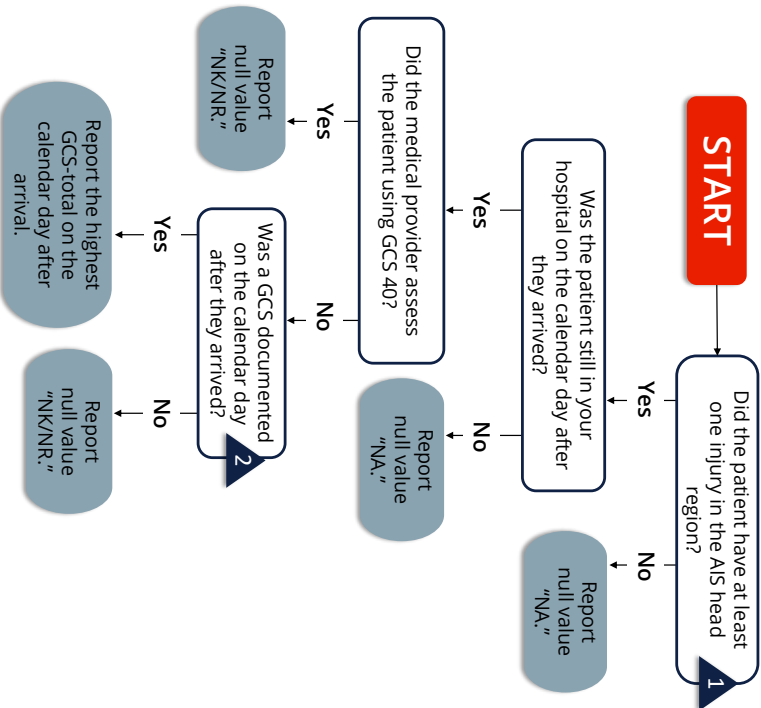

**1** Exclude patients with isolated scalp abrasion(s), scalp contusion(s), scalp laceration(s) and/or scalp avulsion(s).

**2** If a patient does not have a numeric GCS recorded, but there is documentation related to their level of consciousness such as "AAOX3," "awake alert and oriented," or "patient with normal mental status," report this as GCS of 15 IF there is no other contradicting documentation.

Consistent with the most recent version of the 2025 NTDS Data Dictionary. Refer to complete NTDS definition for additional information.



Copyright ©2024 American College of Surgeons



## HIGHEST GCS MOTOR

**REPORTING CRITERION:** Report on patients with at least one injury in AIS head region, excluding patients with isolated scalp abrasion(s), scalp contusion(s), scalp laceration(s), and/or scalp avulsion(s).

### DESCRIPTION

Highest GCS motor on calendar day after ED/hospital arrival.

### ELEMENT VALUES

#### Pediatric ( $\leq 2$ years):

- |                      |  |
|----------------------|--|
| 1. No motor response | 4. Withdrawal from pain                |
| 2. Extension to pain | 5. Localizing pain                     |
| 3. Flexion to pain   | 6. Appropriate response to stimulation |

#### Adult:

- |                      |                         |
|----------------------|-------------------------|
| 1. No motor response | 4. Withdrawal from pain |
| 2. Extension to pain | 5. Localizing pain      |
| 3. Flexion to pain   | 6. Obeys commands       |

### ADDITIONAL INFORMATION

- Refers to highest GCS motor on calendar day after arrival to index hospital, where index hospital is the hospital abstracting the data.
- For patients who were discharged from your hospital prior to the next calendar day after ED/hospital arrival, the null value "Not Applicable" is reported.
- For patients who were at your hospital on the calendar day after ED/hospital arrival, the null value "Not Known/Not Recorded" is reported if reporting **Highest GCS-40 Motor**.
- The null value "Not Applicable" is reported for patients who do not meet the reporting criterion.
- Requires review of all data sources to obtain the highest GCS motor on calendar day after ED/hospital arrival.
- Best obtained when sedatives or paralytics are withheld as part of sedation holiday.
- If a patient does not have a numeric GCS score recorded, but written documentation closely (or directly) relates to verbiage describing a specific level of functioning within the GCS scale, the appropriate numeric score may be reported. For example, the chart indicates: "patient withdraws from a painful stimulus," a Motor GCS of 4 may be reported, IF there is no other contradicting documentation.

### DATA SOURCE HIERARCHY GUIDE

1. Neurology Assessment Flow Sheet
2. Triage/Trauma /ICU Flow Sheet
3. Nursing Notes/Flow Sheet
4. Progress Notes

## ASSOCIATED EDIT CHECKS

Rule ID	Level	Message
10101	1	Value is not a valid menu option
10102	2	Element cannot be blank
10104	2	Element must be "Not Applicable" as the AIS codes provided do not meet the reporting criterion
10105	2	Element must not be "Not Applicable" as the AIS codes provided meet the reporting criterion, unless the patients <i>ED Discharge Date</i> or <i>Hospital Discharge Date</i> is prior to the next calendar day
10106	2	Element must be "Not Known/Not Recorded" when <i>Highest GCS-40 Motor</i> is reported
10107	2	Element must be "Not Applicable" as the patient was discharged on the same date as <i>ED/Hospital Arrival Date</i>
10140	1	Single Entry Max exceeded

# Highest GCS-Motor

## 2025 TQP Process Measure Algorithm

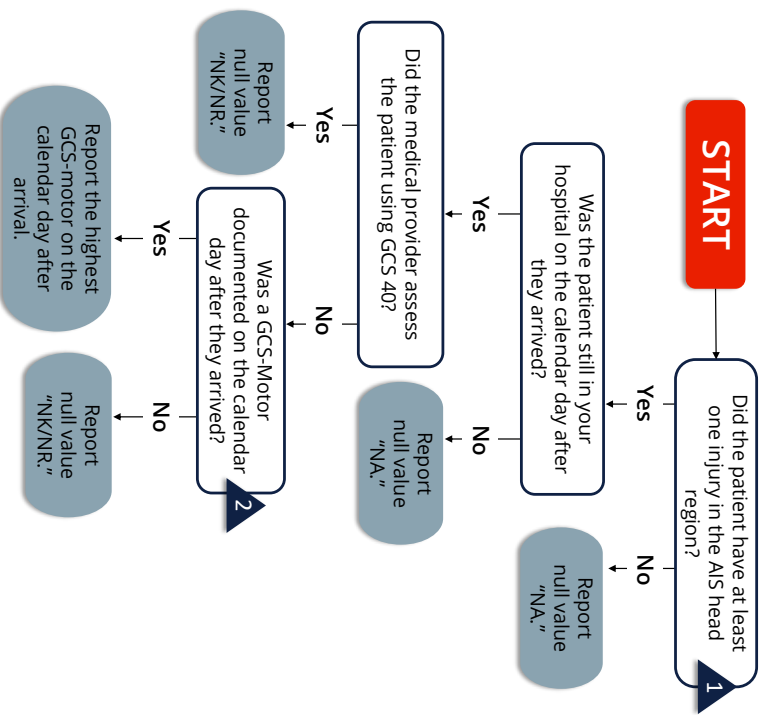

**1** Exclude patients with isolated scalp abrasion(s), scalp contusion(s), scalp laceration(s) and/or scalp avulsion(s).

**2** If a patient does not have a numeric GCS score recorded, but written documentation closely (or directly) relates to verbiage describing a specific level of functioning within the GCS scale, the appropriate numeric score may be reported. For example, the chart indicates: "patient withdraws from a painful stimulus," a Motor GCS of 4 may be reported, if there is no other contradicting documentation.

Consistent with the most recent version of the 2025 NTDS Data Dictionary. Refer to complete NTDS definition for additional information.

## GCS ASSESSMENT QUALIFIER COMPONENT OF HIGHEST GCS TOTAL

**REPORTING CRITERION:** Report on patients with at least one injury in AIS head region, excluding patients with isolated scalp abrasion(s), scalp contusion(s), scalp laceration(s), and/or scalp avulsion(s).

### DESCRIPTION

Documentation of factors potentially affecting the highest GCS on calendar day after ED/hospital arrival.

### ELEMENT VALUES

1. Patient chemically sedated or paralyzed
2. Obstruction to the patient's eye
3. Patient intubated
4. Valid GCS: patient was not sedated, not intubated, and did not have obstruction to the eye

### ADDITIONAL INFORMATION

- Report all that apply.
- Refers to highest GCS assessment qualifier score on calendar day after ED/hospital arrival to index hospital, where index hospital is the hospital abstracting the data.
- For patients who were discharged from your hospital prior to the next calendar day after ED/hospital arrival, the null value "Not Applicable" is reported.
- For patients who were at your hospital on the calendar day after ED/hospital arrival, the null value "Not Known/Not Recorded" is reported if reporting **Highest GCS-40 Motor**.
- The null value "Not Applicable" is reported for patients who do not meet the reporting criterion.
- Requires review of all data sources to obtain the highest GCS motor score on calendar day after ED/hospital arrival, which might occur after the ED phase of care.
- Identifies medical treatments given to the patient that may affect the best assessment of GCS. This element does not apply to self-medication the patient may have administered (i.e., ETOH, prescriptions, etc.).
- Must be the assessment qualifier for the **Highest GCS Total** on calendar day after ED/hospital arrival.
- If an intubated patient has recently received an agent that results in neuromuscular blockade such that a motor or eye response is not possible, then the patient must be considered to have an exam that is not reflective of their neurologic status and the chemical sedation modifier must be reported.
- Neuromuscular blockade is typically induced following the administration of agents like succinylcholine, mivacurium, rocuronium, (cis)atracurium, vecuronium, or pancuronium. While these are the most common agents, please review what might be typically used in your center so it can be identified in the medical record.
- Each of these agents has a slightly different duration of action, so their effect on the GCS depends on when they were given. For example, succinylcholine's effects last for only 5-10 minutes.

## DATA SOURCE HIERARCHY GUIDE

1. Neurology Assessment Flow Sheet
2. Triage/Trauma/ICU Flow Sheet
3. Nursing Notes/Flow Sheet
4. Progress Notes
5. Medication Summary

## ASSOCIATED EDIT CHECKS

Rule ID	Level	Message
10201	1	Value is not a valid menu option
10202	2	Element cannot be blank
10203	2	Element must be "Not Applicable" as the AIS codes provided do not meet the reporting criterion
10204	2	Element must not be "Not Applicable" as the AIS codes provided meet the reporting criterion, unless the patients <i>ED Discharge Date</i> or <i>Hospital Discharge Date</i> is prior to the next calendar day
10206	2	Element must be "Not Known/Not Recorded" when <i>Highest GCS-40 Motor</i> is reported
10207	2	Element cannot be "Not Applicable" or "Not Known/Not Recorded" along with any other value
10208	2	Element must be "Not Applicable" as the patient was discharged on the same date as <i>ED/Hospital Arrival Date</i>
10209	2	The null value "Not Known/Not Recorded" is reported if the <i>Highest GCS Total</i> and <i>Highest GCS Motor</i> are reported as "Not Known/Not Recorded"
10250	1	Multiple Entry Max exceeded

# GCS Assessment Qualifier Component of Highest GCS Total

## 2025 TQP Process Measure Algorithm

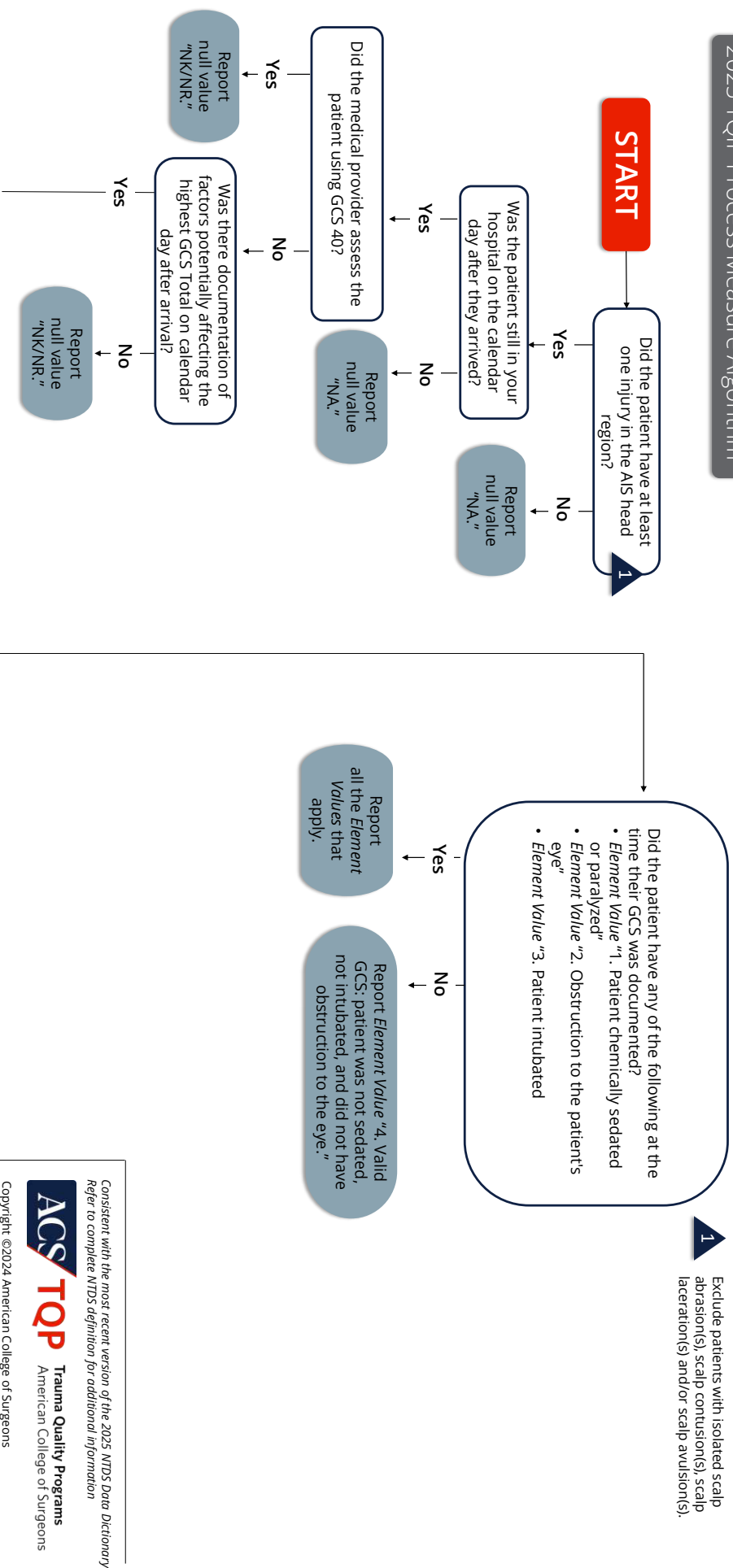

Consistent with the most recent version of the 2025 NTDS Data Dictionary  
Refer to complete NTDS definition for additional information

## HIGHEST GCS-40 MOTOR

**REPORTING CRITERION:** Report on patients with at least one injury in AIS head region, excluding patients with isolated scalp abrasion(s), scalp contusion(s), scalp laceration(s), and/or scalp avulsion(s).

### DESCRIPTION

Highest GCS-40 motor on calendar day after ED/hospital arrival.

### ELEMENT VALUES

#### Pediatric ( $\leq 5$ years):

- |                      |                    |
|----------------------|--------------------|
| 0. Not Testable      |                    |
| 1. No motor response | 4. Localizing pain |
| 2. Extension to pain | 5. Obeys commands  |
| 3. Flexion to pain   |                    |

#### Adult:

- |                     |                   |
|---------------------|-------------------|
| 0. Not Testable     |                   |
| 1. None             | 4. Normal Flexion |
| 2. Extension        | 5. Localizing     |
| 3. Abnormal Flexion | 6. Obeys commands |

### ADDITIONAL INFORMATION

- Refers to highest GCS-40 motor on calendar day after arrival to index hospital, where index hospital is the hospital abstracting the data.
- For patients who were discharged from your hospital prior to the next calendar day after ED/hospital arrival, the null value "Not Applicable" is reported.
- For patients who were at your hospital on the calendar day after ED/hospital arrival, the null value "Not Known/Not Recorded" is reported if reporting **Highest GCS Motor**.
- The null value "Not Applicable" is reported for patients who do not meet the reporting criterion.
- Requires review of all data sources to obtain the **Highest GCS-40 Motor** score on the calendar day after ED/hospital arrival.
- If a patient does not have a numeric GCS-40 score recorded, but written documentation closely (or directly) relates to verbiage describing a specific level of functioning within the GCS scale, the appropriate numeric score may be reported (e.g., the chart indicates: "patient opened mouth and stuck out tongue when asked" for adult patient's, a Motor GCS-40 of 6 may be reported, IF there is no other contradicting documentation).
- Report *Element Value* "0. Not Testable" if unable to assess (e.g., neuromuscular blockade).

### DATA SOURCE HIERARCHY GUIDE

1. Neurology Assessment Flow Sheet
2. Triage/Trauma /ICU Flow Sheet
3. Nursing Notes/Flow Sheet
4. Progress Notes

## ASSOCIATED EDIT CHECKS

Rule ID	Level	Message
20601	1	Value is not a valid menu option
20602	2	Element cannot be blank
20604	2	Element must be "Not Applicable" as the AIS codes provided do not meet the reporting criterion
20605	2	Element must not be "Not Applicable" as the AIS codes provided meet the reporting criterion, unless the patients <b>ED Discharge Date</b> or <b>Hospital Discharge Date</b> is prior to the next calendar day
20606	2	Element must be "Not Known/Not Recorded" when <b>Highest GCS Motor</b> is reported
20607	2	Element must be "Not Applicable" as the patient was discharged on the same date as <b>ED/Hospital Arrival Date</b>
20608	2	If patient age is less than 5, <i>Element Value 6</i> is not a valid menu option
20640	1	Single Entry Max exceeded



# Highest GCS 40-Motor

## 2025 TQP Process Measure Algorithm

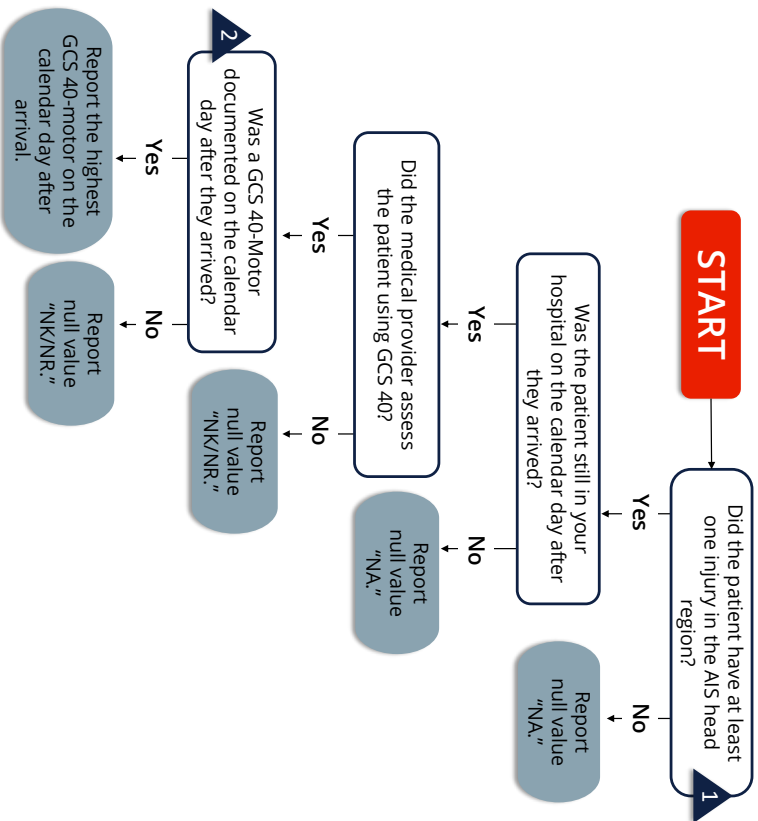

**1** Exclude patients with isolated scalp abrasion(s), scalp contusion(s), scalp laceration(s) and/or scalp avulsion(s).

**2** If a patient does not have a numeric GCS-40 score recorded, but written documentation closely (or directly) relates to verbiage describing a specific level of functioning within the GCS scale, the appropriate numeric score may be reported (e.g., the chart indicates: "patient opened mouth and stuck out tongue when asked" for adult patients; a Motor GCS-40 of 6 may be reported, if there is no other contradicting documentation).

Consistent with the most recent version of the 2025 NTDS Data Dictionary Refer to complete NTDS definition for additional information



## INITIAL ED/HOSPITAL PUPILLARY RESPONSE

**REPORTING CRITERION:** Report on patients with at least one injury in AIS head region, excluding patients with isolated scalp abrasion(s), scalp contusion(s), scalp laceration(s), and/or scalp avulsion(s).

### DESCRIPTION

Physiological response of the pupil size within 30 minutes or less of ED/hospital arrival.

### ELEMENT VALUES

1. Both reactive
2. One reactive
3. Neither reactive

### ADDITIONAL INFORMATION

- Please note that first recorded hospital vitals do not need to be from the same assessment.
- If a patient does not have a listed element value recorded, but there is documentation related to their pupillary response such as Pupils Equal Round Reactive to Light (PERRL), report *Element Value* "1. Both reactive" IF there is no other contradicting documentation.
- The null value "Not Known/Not Recorded" must be reported if this information is not documented or if assessment is unable to be obtained due to facial trauma and/or foreign object in the eye.
- *Element Value* "2. One reactive" must be reported for patients who have a prosthetic eye.
- The null value "Not Applicable" is reported for patients that do not meet the reporting criterion.

### DATA SOURCE HIERARCHY GUIDE

1. Triage/Trauma Flow Sheet
2. Nursing Notes/Flow Sheet
3. Progress Notes
4. History and Physical

### ASSOCIATED EDIT CHECKS

Rule ID	Level	Message
13601	1	Value is not a valid menu option
13602	2	Element cannot be blank
13603	2	Element must be "Not Applicable" as the AIS codes provided do not meet the reporting criterion
13604	2	Element must not be "Not Applicable" as the AIS codes provided meet the reporting criterion
13640	1	Single Entry Max exceeded

# Initial ED/Hospital Pupillary Response

## 2025 TQIP Process Measure Algorithm

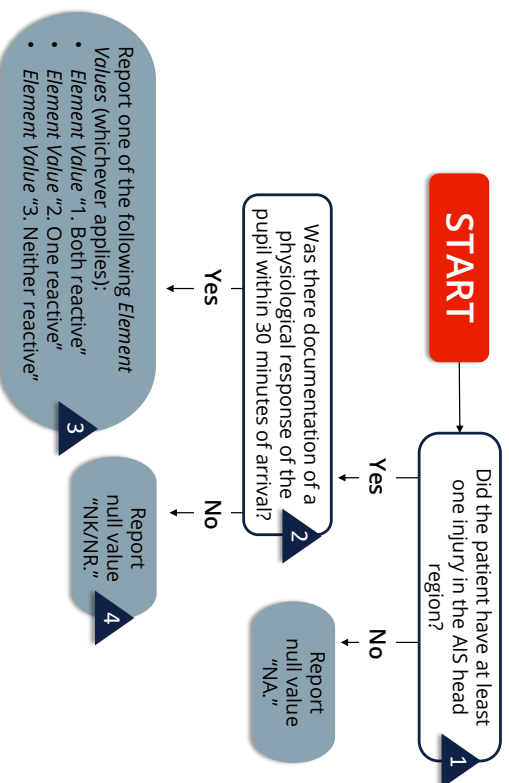

1 Exclude patients with isolated scalp abrasion(s), scalp contusion(s), scalp laceration(s) and/or scalp avulsion(s).

2 If a patient does not have a listed element value recorded, but there is documentation related to their pupillary response such as PERRL "Pupils Equal Round Reactive to Light" report *Element Value "1. Both reactive"* If there is no other contradicting documentation.

3 *Element Value "2. One reactive"* should be reported for patients who have a prosthetic eye.

4 The null value "Not Known/Not Recorded" should be reported if this information is not documented or if assessment is unable to be obtained due to facial trauma and/or foreign object in the eye.

Consistent with the most recent version of the 2025 NTDS Data Dictionary  
Refer to complete NTDS definition for additional information



Copyright © 2024 American College of Surgeons

## MIDLINE SHIFT

**REPORTING CRITERION:** Report on patients with at least one injury in AIS head region, excluding patients with isolated scalp abrasion(s), scalp contusion(s), scalp laceration(s), and/or scalp avulsion(s).

### DESCRIPTION

>5mm shift of the brain past its center line within 24-hours after time of injury.

### ELEMENT VALUES

1. Yes
2. No
3. Not Imaged (e.g., CT Scan, MRI)

### ADDITIONAL INFORMATION

- If there is documentation of "massive" midline shift in lieu of >5mm shift measurement, report *Element Value* "1. Yes."
- Radiological and surgical documentation from transferring facilities must be considered for this data element.
- The null value "Not Applicable" is reported for patients that do not meet the reporting criterion.
- The null value "Not Known/Not Recorded" is reported if both the injury date and injury time are unknown.
- If the injury time is unknown, but there is supporting documentation that the injury occurred within 24-hours of any CT measuring a >5mm shift, report the *Element Value* "1. Yes" if there is no other contradicting documentation.
- If the patient was not imaged within 24 hours from the time of injury, report the *Element Value* "3. Not Imaged (e.g., CT Scan, MRI)."

### DATA SOURCE HIERARCHY GUIDE

1. Radiology Reports
2. Operative Reports
3. Physician Notes/Flow Sheet
4. Nursing Notes/Flow Sheet
5. Hospital Discharge Summary

### ASSOCIATED EDIT CHECKS

Rule ID	Level	Message
13701	1	Value is not a valid menu option
13702	2	Element cannot be blank
13703	2	Element must be "Not Applicable" as the AIS codes provided do not meet the reporting criterion
13704	2	Element must not be "Not Applicable" as the AIS codes provided meet the reporting criterion
13740	1	Single Entry Max exceeded

# Midline Shift

## 2025 TQP Process Measure Algorithm

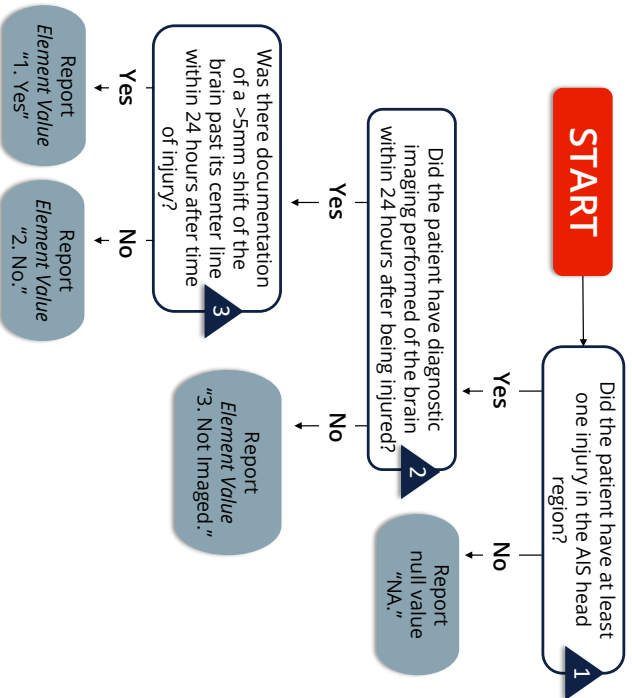

1 Exclude patients with isolated scalp abrasion(s), scalp contusion(s), scalp laceration(s) and/or scalp avulsion(s).

2 The null value "Not Known/Not Recorded" is reported if both the injury date and injury time are unknown.

3 If the injury time is unknown, but there is supporting documentation that the injury occurred within 24 hours of any CT measuring a >5mm shift, report the Element Value "1. Yes" if there is no other contradicting documentation.

If there is documentation of "massive" midline shift in lieu of >5mm shift measurement, report Element Value "1. Yes."

Consistent with the most recent version of the 2025 NTDs Data Dictionary. Refer to complete NTDs definition for additional information.



Copyright ©2024 American College of Surgeons

# CEREBRAL MONITOR

**REPORTING CRITERION:** Report on patients with at least one injury in AIS head region, excluding patients with isolated scalp abrasion(s), scalp contusion(s), scalp laceration(s), and/or scalp avulsion(s).

## DESCRIPTION

Indicate all cerebral monitors that were placed, including any of the following: ventriculostomy, subarachnoid bolt, camino bolt, external ventricular drain (EVD), licox monitor, jugular venous bulb.

## ELEMENT VALUES

1. Intraventricular drain/catheter (e.g., ventriculostomy; external ventricular drain)
2. Intraparenchymal pressure monitor (e.g., Camino bolt, subarachnoid bolt, intraparenchymal catheter)
3. Intraparenchymal oxygen monitor (e.g., Licox)
4. Jugular venous bulb
5. None

## ADDITIONAL INFORMATION

- Report all that apply.
- Refers to insertion of an intracranial pressure (ICP) monitor (or other measures of cerebral perfusion) for the purposes of managing severe TBI.
- Cerebral monitor placed at a referring facility would be acceptable if such a monitor was used by receiving facility to monitor the patient.
- The null value "Not Applicable" is reported for patients that do not meet the reporting criterion.

## DATA SOURCE HIERARCHY GUIDE

1. Operative Reports
2. Procedure Notes
3. Triage/Trauma/ICU Flow Sheet
4. Nursing Notes/Flow Sheet
5. Progress Notes
6. Anesthesia Record

## ASSOCIATED EDIT CHECKS

Rule ID	Level	Message
10301	1	Value is not a valid menu option
10302	2	Element cannot be blank
10304	2	Element must be "Not Applicable" as the AIS codes provided do not meet the reporting criterion
10305	2	Element must not be "Not Applicable" as the AIS codes provided meet the reporting criterion
10306	2	Element cannot be "Not Applicable", "Not Known/Not Recorded", or <i>Element Value</i> "5. None" along with <i>Element Values</i> 1, 2, 3, and/or 4
10350	1	Multiple Entry Max exceeded

# Cerebral Monitor

## 2025 TQIP Process Measure Algorithm

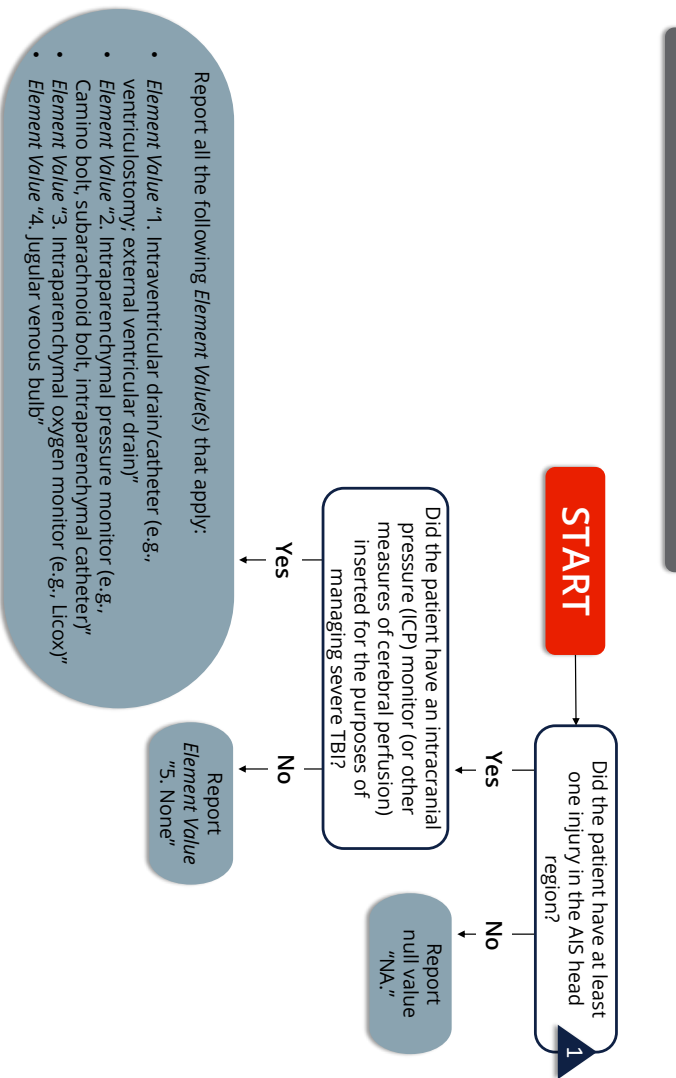

1 Exclude patients with isolated scalp abrasion(s), scalp contusion(s), scalp laceration(s) and/or scalp avulsion(s).

Consistent with the most recent version of the 2025 NTDS Data Dictionary  
Refer to complete NTDS definition for additional information

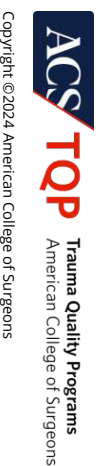

Copyright © 2024 American College of Surgeons



## CEREBRAL MONITOR DATE

**REPORTING CRITERION:** Report on patients with at least one injury in AIS head region, excluding patients with isolated scalp abrasion(s), scalp contusion(s), scalp laceration(s), and/or scalp avulsion(s).

### DESCRIPTION

Date of first cerebral monitor placement.

### ELEMENT VALUES

- Relevant value for data element

### ADDITIONAL INFORMATION

- Reported as YYYY-MM-DD.
- The null value "Not Applicable" is reported if *Cerebral Monitor* is *Element Value* "5. None."
- The null value "Not Applicable" is reported for patients that do not meet the reporting criterion.
- If the cerebral monitor was placed at the referring facility, ***Cerebral Monitor Date*** must be the date of insertion at the referring facility.

### DATA SOURCE HIERARCHY GUIDE

1. Operative Reports
2. Procedure Notes
3. Triage/Trauma/ICU Flow Sheet
4. Nursing Notes/Flow Sheet
5. Progress Notes
6. Anesthesia Record

### ASSOCIATED EDIT CHECKS

Rule ID	Level	Message
10401	1	Date is not valid
10402	2	Element cannot be blank
10403	1	Date out of range
10405	3	Element must not be "Not Known/Not Recorded" when <i>Cerebral Monitor</i> is <i>Element Values</i> 1, 2, 3, and/or 4
10407	3	<b><i>Cerebral Monitor Date</i></b> must not be earlier than <b><i>ED/Hospital Arrival Date</i></b> unless placed at referring facility and used for monitoring
10409	2	Element must be and can only be "Not Applicable" when <i>Cerebral Monitor</i> is "Not Applicable" or <i>Element Value</i> "5. None"
10410	2	Element must be "Not Known/Not Recorded" when <i>Cerebral Monitor</i> is "Not Known/Not Recorded"
10450	1	Date cannot be later than upload date
10440	1	Single Entry Max exceeded

# Cerebral Monitor Date

## 2025 TQP Process Measure Algorithm

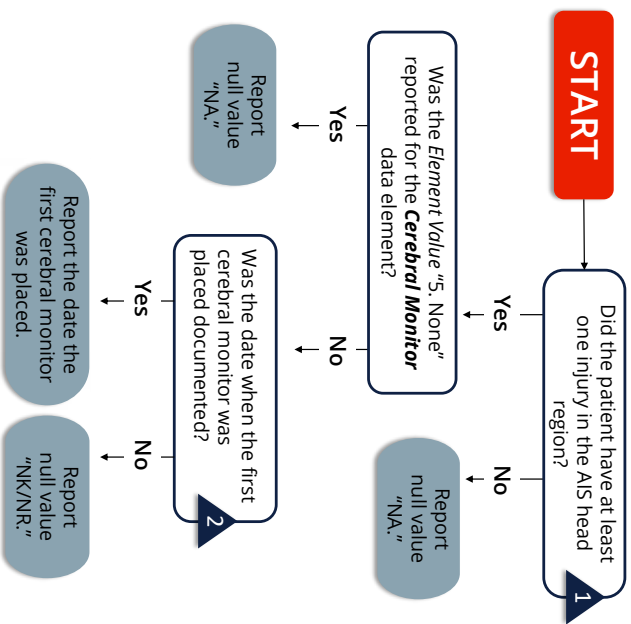

1 Exclude patients with isolated scalp abrasion(s), scalp contusion(s), scalp laceration(s) and/or scalp avulsion(s).

2 If the cerebral monitor was placed at the referring facility, cerebral monitor date must be the date of insertion at the referring facility.

Consistent with the most recent version of the 2025 NTDS Data Dictionary  
Refer to complete NTDS definition for additional information

**ACS TQP** Trauma Quality Programs  
American College of Surgeons  
Copyright ©2024 American College of Surgeons

## CEREBRAL MONITOR TIME

**REPORTING CRITERION:** Report on patients with at least one injury in AIS head region, excluding patients with isolated scalp abrasion(s), scalp contusion(s), scalp laceration(s), and/or scalp avulsion(s).

### DESCRIPTION

Time of first cerebral monitor placement.

### ELEMENT VALUES

- Relevant values for data element

### ADDITIONAL INFORMATION

- Reported as HHMM military time.
- The null value "Not Applicable" is reported if *Cerebral Monitor* is *Element Value* "5. None."
- The null value "Not Applicable" is reported for patients that do not meet the reporting criterion.
- If the cerebral monitor was placed at the referring facility, *Cerebral Monitor Time* must be the time of insertion at the referring facility.

### DATA SOURCE HIERARCHY GUIDE

1. Operative Reports
2. Procedure Notes
3. Triage/Trauma/ICU Flow Sheet
4. Nursing Notes/Flow Sheet
5. Progress Notes
6. Anesthesia Record

### ASSOCIATED EDIT CHECKS

Rule ID	Level	Message
10501	1	Time is not valid
10502	1	Time out of range
10503	2	Element cannot be blank
10505	3	Element must not be "Not Known/Not Recorded" when <i>Cerebral Monitor</i> is <i>Element Values</i> 1, 2, 3, and/or 4
10506	3	<i>Cerebral Monitor Time</i> must not be earlier than <i>ED/Hospital Arrival Time</i> unless placed at referring facility and used for monitoring
10509	2	Element must be and can only be "Not Applicable" when <i>Cerebral Monitor Date</i> is "Not Applicable"
10510	2	Element must be "Not Known/Not Recorded" when <i>Cerebral Monitor Date</i> is "Not Known/Not Recorded"
10540	1	Single Entry Max exceeded

# Cerebral Monitor Time

## 2025 TQIP Process Measure Algorithm

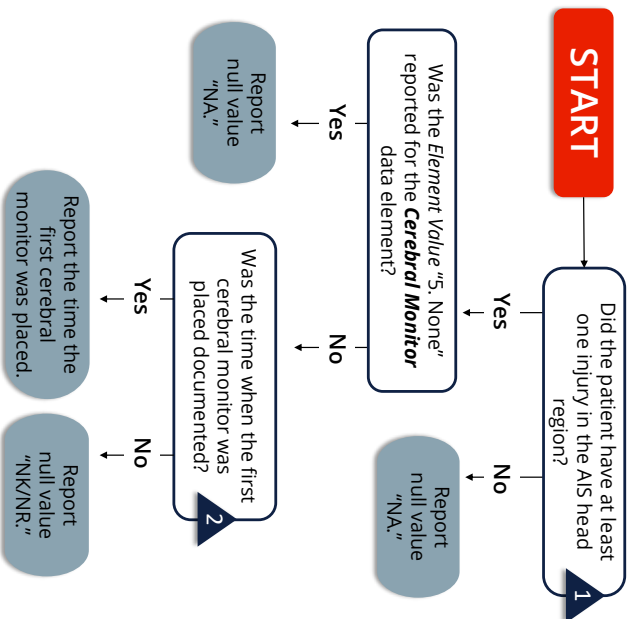

**1** Exclude patients with isolated scalp abrasion(s), scalp contusion(s), scalp laceration(s) and/or scalp avulsion(s).

**2** If the cerebral monitor was placed at the referring facility, cerebral monitor time must be the time of insertion at the referring facility.

Consistent with the most recent version of the 2025 NTDS Data Dictionary  
Refer to complete NTDS definition for additional information

**ACS TQP** Trauma Quality Programs  
American College of Surgeons  
Copyright ©2024 American College of Surgeons

# VENOUS THROMBOEMBOLISM PROPHYLAXIS TYPE

**REPORTING CRITERION:** Report on all patients.

## DESCRIPTION

Type of first dose of venous thromboembolism prophylaxis administered to patient at your hospital.

## EXCLUDE:

- Sequential compression devices

## ELEMENT VALUES

- |   |                                     |
|---|-------------------------------------|
| 5. None   | 8. Xa Inhibitor (Rivaroxaban, etc.) |
| 6. LMWH (Dalteparin, Enoxaparin, etc.)          | 10. Other                           |
| 7. Direct Thrombin Inhibitor (Dabigatran, etc.) | 11. Unfractionated Heparin (UH)     |

## ADDITIONAL INFORMATION

- *Element Value* "5. None" is reported if the first dose of venous thromboembolism prophylaxis is administered post discharge order date/time.
- *Element Value* "5. None" is reported if the patient refuses venous thromboembolism prophylaxis.
- *Element Value* "10. Other" is reported if "Coumadin" and/or "aspirin" are given as venous thromboembolism prophylaxis.
- Venous Thromboembolism Prophylaxis Types which were retired greater than 2 years before the current NTDS version are no longer listed under *Element Values* above, which is why there are numbering gaps. Refer to the NTDS Change Log for a full list of retired **Venous Thromboembolism Prophylaxis Types**.

## DATA SOURCE HIERARCHY GUIDE

1. Medication Summary
2. Nursing Notes/Flow Sheet
3. Pharmacy Record

## ASSOCIATED EDIT CHECKS

Rule ID	Level	Message
10601	1	Value is not a valid menu option
10602	2	Element cannot be blank
10603	2	Element cannot be "Not Applicable"
10640	1	Single Entry Max exceeded

# Venous Thromboembolism Prophylaxis Type

## 2025 TQP Process Measure Algorithm

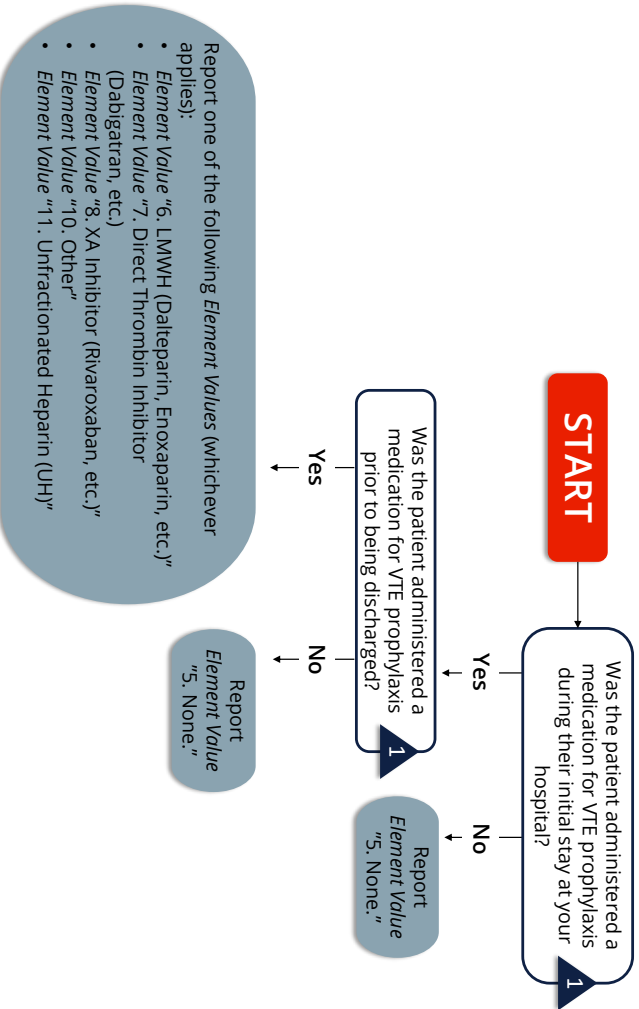

1 Element Value "5. None" is reported if the VTE prophylaxis was administered after the patient's discharge order was written.

Consistent with the most recent version of the 2025 NTDS Data Dictionary  
Refer to complete NTDS definition for additional information



Copyright ©2024 American College of Surgeons

# VENOUS THROMBOEMBOLISM PROPHYLAXIS DATE

**REPORTING CRITERION:** Report on all patients.

## DESCRIPTION

Date of administration of first dose of venous thromboembolism prophylaxis administered to patient at your hospital.

## ELEMENT VALUES

- Relevant value for data element

## ADDITIONAL INFORMATION

- Reported as YYYY-MM-DD.
- Refers to date upon which patient first received the prophylactic agent indicated in *Venous Thromboembolism Prophylaxis Type*.
- The null value "Not Applicable" is reported if *Venous Thromboembolism Prophylaxis Type* is *Element Value* "5. None."

## DATA SOURCE HIERARCHY GUIDE

1. Medication Summary
2. Nursing Notes/Flow Sheet

## ASSOCIATED EDIT CHECKS

Rule ID	Level	Message
10701	1	Date is not valid
10702	1	Date out of range
10703	2	Element cannot be blank
10706	2	<i>Venous Thromboembolism Prophylaxis Date</i> is earlier than <i>ED/Hospital Arrival Date</i>
10708	2	Element must be and can only be "Not Applicable" when <i>Venous Thromboembolism Prophylaxis Type</i> is <i>Element Value</i> "5. None"
10709	2	Element must be "Not Known/Not Recorded" when <i>Venous Thromboembolism Prophylaxis Type</i> is "Not Known/Not Recorded"
10750	1	Date cannot be later than upload date
10740	1	Single Entry Max exceeded

# Venous Thromboembolism Prophylaxis Date

## 2025 TQP Process Measure Algorithm

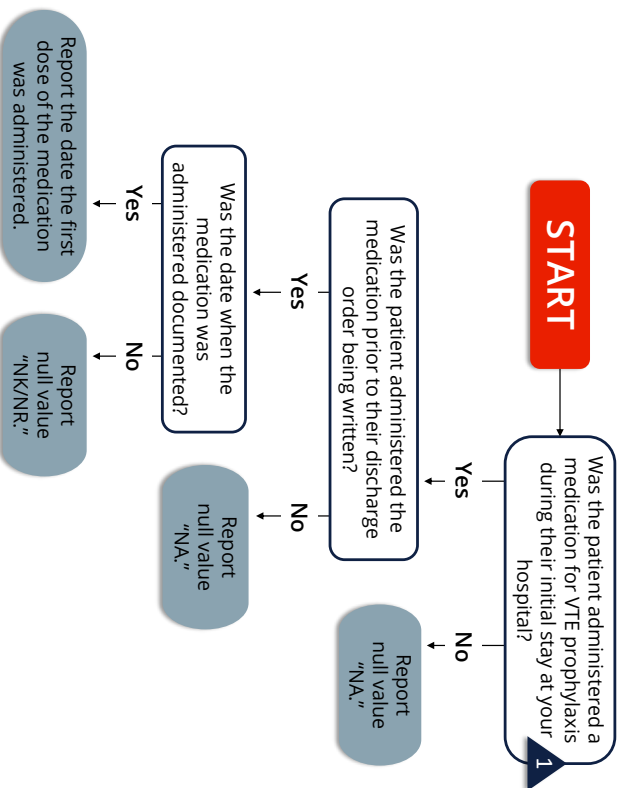

1

Element Value <sup>15</sup>. None<sup>e</sup> is reported if the VTE prophylaxis was administered after the patient's discharge order was written.

Consistent with the most recent version of the 2025 NTDS Data Dictionary.  
Refer to complete NTDS definition for additional information.

**ACS TQP** Trauma Quality Programs  
American College of Surgeons  
Copyright ©2024 American College of Surgeons



# VENOUS THROMBOEMBOLISM PROPHYLAXIS TIME

**REPORTING CRITERION:** Report on all patients.

## DESCRIPTION

Time of administration of first dose of venous thromboembolism prophylaxis administered to patient at your hospital.

## ELEMENT VALUES

- Relevant value for data element

## ADDITIONAL INFORMATION

- Reported as HHMM military time.
- Refers to time at which patient first received the prophylactic agent indicated in *Venous Thromboembolism Prophylaxis Type*.
- The null value "Not Applicable" is reported if *Venous Thromboembolism Prophylaxis Type* is *Element Value* "5. None."

## DATA SOURCE HIERARCHY GUIDE

1. Medication Summary
2. Nursing Notes/Flow Sheet

## ASSOCIATED EDIT CHECKS

Rule ID	Level	Message
10801	1	Time is not valid
10802	1	Time out of range
10803	2	Element cannot be blank
10806	2	<i>Venous Thromboembolism Prophylaxis Time</i> is earlier than <i>ED/Hospital Arrival Time</i>
10809	2	Element must be and can only be "Not Applicable" when <i>Venous Thromboembolism Prophylaxis Date</i> is "Not Applicable"
10810	2	Element must be "Not Known/Not Recorded" when <i>Venous Thromboembolism Prophylaxis Date</i> is "Not Known/Not Recorded"
10840	1	Single Entry Max exceeded

# Venous Thromboembolism Prophylaxis Time

## 2025 TQIP Process Measure Algorithm

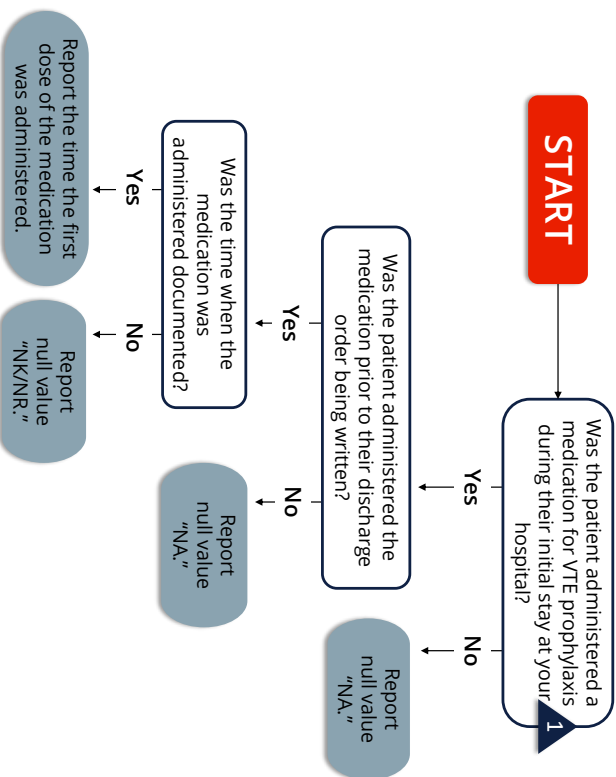

**1** Element Value "5. None" is reported if the VTE prophylaxis was administered after the patient's discharge order was written.

Consistent with the most recent version of the 2025 NTDS Data Dictionary  
 Refer to complete NTDS definition for additional information

**ACS TQP** Trauma Quality Programs  
 American College of Surgeons

Copyright ©2024 American College of Surgeons

# PACKED RED BLOOD CELLS

**REPORTING CRITERION:** Report on all patients.

## DESCRIPTION

Volume of packed red blood cells transfused (CCs [mLs]) within first 4 hours after ED/hospital arrival.

## EXCLUDE:

- Packed red blood cells transfusing upon patient arrival.
- Cell saver blood.

## ELEMENT VALUES

- Relevant value for data element

## ADDITIONAL INFORMATION

- Refers to amount of transfused packed red blood cells (CCs [mLs]) within first 4 hours after arrival to your hospital.
- If no packed red blood cells were given, then volume reported must be 0 (zero).

## DATA SOURCE HIERARCHY GUIDE

1. Trauma Flow Sheet
2. Anesthesia Record
3. Operative Reports
4. Nursing Notes/Flow Sheet
5. Blood Bank

## ASSOCIATED EDIT CHECKS

Rule ID	Level	Message
21801	1	Invalid value
21802	2	Element cannot be blank
21803	2	Element cannot be "Not Applicable"
21804	3	Value exceeds 20,000 for CCs
21840	1	Single Entry Max exceeded

# Packed Red Blood Cells

## 2025 TQIP Process Measure Algorithm

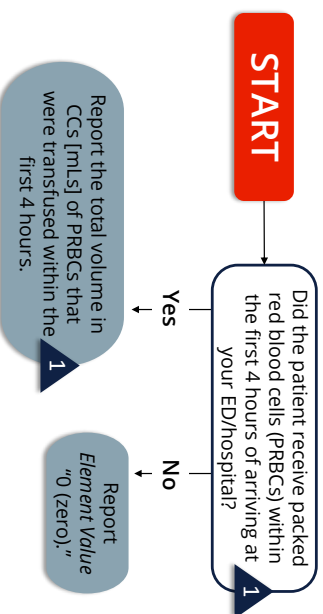

EXCLUDE: Packed red blood cells transfusing upon patient arrival.  
EXCLUDE: Cell saver blood.

Consistent with the most recent version of the 2025 NTDS Data Dictionary  
Refer to complete NTDS definition for additional information



# WHOLE BLOOD

**REPORTING CRITERION:** Report on all patients.

## DESCRIPTION

Volume of whole blood transfused (CCs [mLs]) within first 4 hours after ED/hospital arrival.

## EXCLUDE:

- Whole blood transfusing upon patient arrival.
- Cell saver blood.

## ELEMENT VALUES

- Relevant value for data element

## ADDITIONAL INFORMATION

- Refers to amount of transfused whole blood (CCs [mLs]) within first 4 hours after arrival to your hospital.
- If no whole blood was given, then volume reported must be 0 (zero).

## DATA SOURCE HIERARCHY GUIDE

1. Trauma Flow Sheet
2. Anesthesia Record
3. Operative Reports
4. Nursing Notes/Flow Sheet
5. Blood Bank

## ASSOCIATED EDIT CHECKS

Rule ID	Level	Message
21101	1	Invalid value
21102	2	Element cannot be blank
21103	2	Element cannot be "Not Applicable"
21104	3	Value exceeds 20,000 for CCs
21140	1	Single Entry Max exceeded

# Whole Blood

## 2025 TQIP Process Measure Algorithm

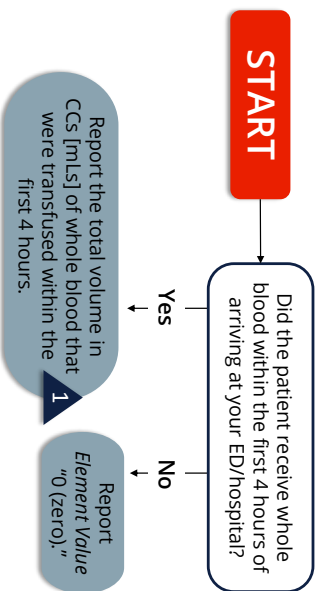

EXCLUDE: Whole blood transfusing upon patient arrival.  
EXCLUDE: Cell saver blood.

Consistent with the most recent version of the 2025 NTDS Data Dictionary  
Refer to complete NTDS definition for additional information



**ACS TQP** Trauma Quality Programs  
American College of Surgeons

Copyright © 2024 American College of Surgeons

# PLASMA

**REPORTING CRITERION:** Report on all patients.

## DESCRIPTION

Volume of plasma (CCs [mLs]) transfused within first 4 hours after ED/hospital arrival.

## EXCLUDE:

- Plasma transfusing upon patient arrival.
- Cell saver blood.

## ELEMENT VALUES

- Relevant value for data element

## ADDITIONAL INFORMATION

- Refers to amount of transfused fresh frozen, thawed, or never frozen plasma (CCs[mLs]) within first 4 hours after arrival to your hospital.
- If no plasma was given, then volume reported must be 0 (zero).

## DATA SOURCE HIERARCHY GUIDE

1. Trauma Flow Sheet
2. Anesthesia Record
3. Operative Reports
4. Nursing Notes/Flow Sheet
5. Blood Bank

## ASSOCIATED EDIT CHECKS

Rule ID	Level	Message
21201	1	Invalid value
21202	2	Element cannot be blank
21204	3	Value exceeds 20,000 for CCs
21208	2	Element cannot be "Not Applicable"
21240	1	Single Entry Max exceeded

# Plasma

## 2025 TQIP Process Measure Algorithm

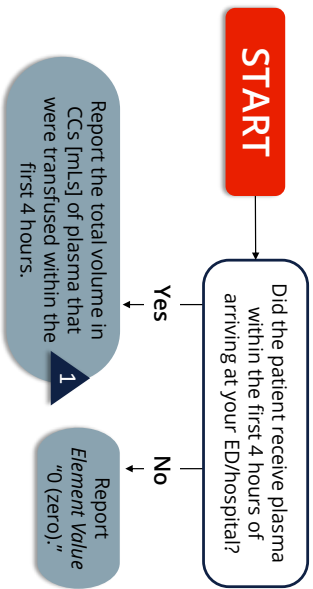

EXCLUDE: Plasma transfusing upon patient arrival.  
EXCLUDE: Cell saver blood.

Consistent with the most recent version of the 2025 NTDS Data Dictionary  
Refer to complete NTDS definition for additional information



Copyright ©2024 American College of Surgeons



# PLATELETS

**REPORTING CRITERION:** Report on all patients.

## DESCRIPTION

Volume of platelets (CCs [mLs]) transfused within first 4 hours after ED/hospital arrival.

## EXCLUDE:

- Platelets transfusing upon patient arrival.
- Cell saver blood.

## ELEMENT VALUES

- Relevant value for data element

## ADDITIONAL INFORMATION

- Refers to amount of transfused platelets (CCs [mLs]) within first 4 hours after arrival to your hospital.
- If no platelets were given, then volume reported must be 0 (zero).

## DATA SOURCE HIERARCHY GUIDE

1. Trauma Flow Sheet
2. Anesthesia Record
3. Operative Reports
4. Nursing Notes/Flow Sheet
5. Blood Bank

## ASSOCIATED EDIT CHECKS

Rule ID	Level	Message
21301	1	Invalid value
21302	2	Element cannot be blank
21304	3	Value exceeds 20,000 for CCs
21308	2	Element cannot be "Not Applicable"
21340	1	Single Entry Max exceeded

# Platelets

## 2025 TQIP Process Measure Algorithm

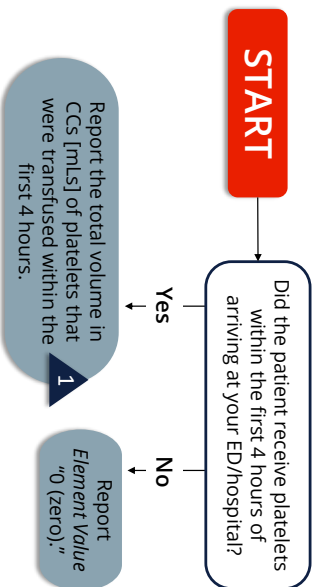

EXCLUDE: Platelets transfusing upon patient arrival.  
EXCLUDE: Cell saver blood.

Consistent with the most recent version of the 2025 NTDS Data Dictionary  
Refer to complete NTDS definition for additional information

# CRYOPRECIPITATE

**REPORTING CRITERION:** Report on all patients.

## DESCRIPTION

Volume of solution enriched with clotting factors transfused (CCs [mLs]) within first 4 hours after ED/hospital arrival.

## EXCLUDE:

- Cryoprecipitate transfusing upon patient arrival.
- Cell saver blood.

## ELEMENT VALUES

- Relevant value for data element

## ADDITIONAL INFORMATION

- Refers to amount of transfused cryoprecipitate (CCs [mLs]) within first 4 hours after arrival to your hospital.
- If no cryoprecipitate was given, then volume reported must be 0 (zero).

## DATA SOURCE HIERARCHY GUIDE

1. Trauma Flow Sheet
2. Anesthesia Record
3. Operative Reports
4. Nursing Notes/Flow Sheet
5. Blood Bank

## ASSOCIATED EDIT CHECKS

Rule ID	Level	Message
21401	1	Invalid value
21402	2	Element cannot be blank
21404	3	Value exceeds 20,000 for CCs
21408	2	Element cannot be "Not Applicable"
21440	1	Single Entry Max exceeded

# Cryoprecipitate

## 2025 TQIP Process Measure Algorithm

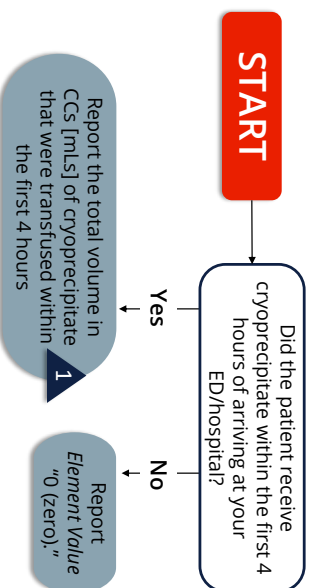

EXCLUDE: Cryoprecipitate transfusing upon patient arrival.  
EXCLUDE: Cell saver blood.

Consistent with the most recent version of the 2025 NTDS Data Dictionary  
Refer to complete NTDS definition for additional information

# ANGIOGRAPHY

**REPORTING CRITERION:** Report on all patients with transfused packed red blood cells or whole blood within first 4 hours after ED/hospital arrival.

## DESCRIPTION

First interventional angiogram for hemorrhage control within first 24 hours of ED/hospital arrival.

## EXCLUDE:

- Computerized Tomographic Angiography (CTA).

## ELEMENT VALUES

1. None
2. Angiogram only
3. Angiogram with embolization
4. Angiogram with stenting

## ADDITIONAL INFORMATION

- Limit reporting angiography data to the first 24 hours following ED/hospital arrival.
- Only report *Element Value* "4. Angiogram with stenting" if stenting was performed specifically for hemorrhage control.
- The null value "Not Applicable" is reported for patients that do not meet the reporting criterion.

## DATA SOURCE HIERARCHY GUIDE

1. Radiology Reports
2. Operative Reports
3. Progress Notes

## ASSOCIATED EDIT CHECKS

Rule ID	Level	Message
11701	1	Invalid value
11702	2	Element cannot be blank
11704	2	Element must be and can only be "Not Applicable" when <i>Packed Red Blood Cells</i> and <i>Whole Blood</i> are 0
11705	2	Element must be "Not Known/Not Recorded" when <i>Packed Red Blood Cells</i> and <i>Whole Blood</i> are "Not Known/Not Recorded"
11740	1	Single Entry Max exceeded

# Angiography

## 2025 TQIP Process Measure Algorithm

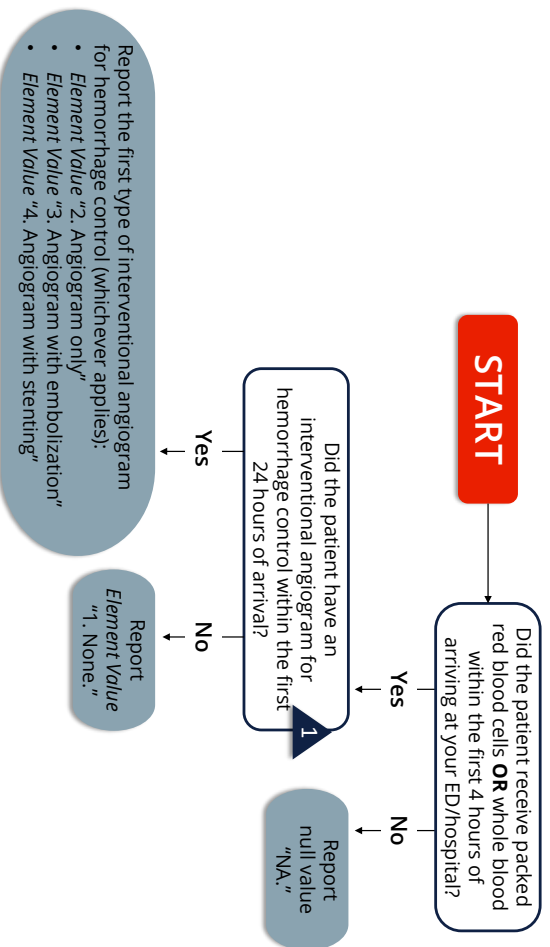

**1** EXCLUDE: computerized tomographic angiography (CTA).

Consistent with the most recent version of the 2025 NTDS Data Dictionary  
Refer to complete NTDS definition for additional information

**ACS TQP** Trauma Quality Programs  
American College of Surgeons  
Copyright ©2024 American College of Surgeons

## EMBOLIZATION SITE

**REPORTING CRITERION:** Report on all patients with transfused packed red blood cells or whole blood within first 4 hours after ED/hospital arrival.

### DESCRIPTION

Organ/site of embolization for hemorrhage control.

### ELEMENT VALUES

1. Liver
2. Spleen
3. Kidneys
4. Pelvic (iliac, gluteal, obturator)
5. Retroperitoneum (lumbar, sacral)
6. Peripheral vascular (neck, extremities)
8. Other

### ADDITIONAL INFORMATION

- Report all that apply.
- The null value "Not Applicable" is reported if **Angiography** is *Element Value* "1. None," "2. Angiogram only," or "4. Angiogram with stenting."
- The null value "Not Applicable" is reported for patients that do not meet the reporting criterion.
- Embolization Sites which were retired greater than 2 years before the current NTDS version are no longer listed under *Element Values* above, which is why there are numbering gaps. Refer to the NTDS Change Log for a full list of retired **Embolization Sites**.

### DATA SOURCE HIERARCHY GUIDE

1. Radiology Reports
2. Operative Reports
3. Progress Notes

### ASSOCIATED EDIT CHECKS

Rule ID	Level	Message
11801	1	Value is not a valid menu option
11802	2	Element cannot be blank
11804	2	Element must be and can only be "Not Applicable" when <b>Angiography</b> is "Not Applicable" or <i>Element Value</i> "1. None", "2. Angiogram only", or "4. Angiogram with stenting"
11805	2	Element cannot be "Not Applicable" or "Not Known/Not Recorded" along with any other value
11850	1	Multiple Entry Max exceeded

# Embolization Site

## 2025 TQP Process Measure Algorithm

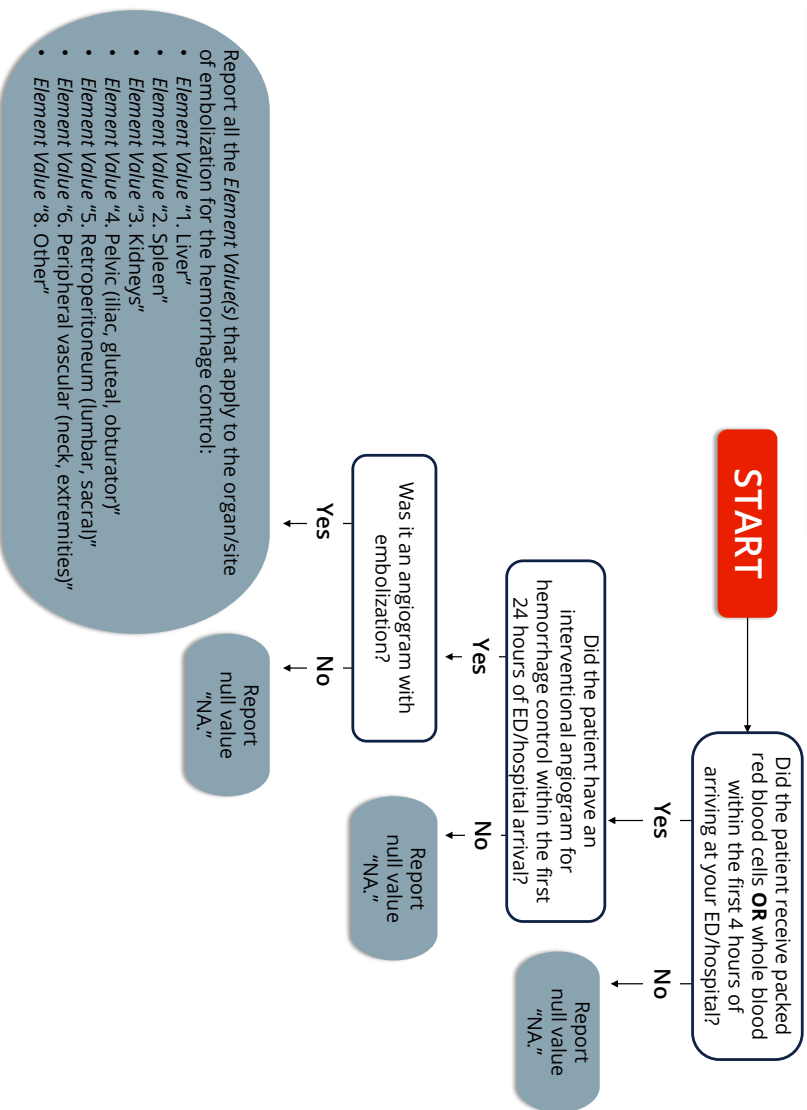

- Report all the *Element Value(s)* that apply to the organ/site of embolization for the hemorrhage control:
- *Element Value "1. Liver"*
  - *Element Value "2. Spleen"*
  - *Element Value "3. Kidneys"*
  - *Element Value "4. Pelvic (iliac, gluteal, obturator)"*
  - *Element Value "5. Retroperitoneum (lumbar, sacral)"*
  - *Element Value "6. Peripheral vascular (neck, extremities)"*
  - *Element Value "8. Other"*

Consistent with the most recent version of the 2025 NTDS Data Dictionary  
Refer to complete NTDS definition for additional information



Copyright ©2024 American College of Surgeons



## ANGIOGRAPHY DATE

**REPORTING CRITERION:** Report on all patients with transfused packed red blood cells or whole blood within first 4 hours after ED/hospital arrival.

### DESCRIPTION

Date the first angiogram with or without embolization was performed.

### ELEMENT VALUES

- Relevant value for data element

### ADDITIONAL INFORMATION

- Reported as YYYY-MM-DD.
- Procedure start date is the date of needle insertion in the groin.
- The null value "Not Applicable" is reported if the data element *Angiography* is *Element Value* "1. None."
- The null value "Not Applicable" is reported for patients that do not meet the reporting criterion.

### DATA SOURCE HIERARCHY GUIDE

1. Radiology Reports
2. Operative Reports
3. Progress Notes

### ASSOCIATED EDIT CHECKS

Rule ID	Level	Message
11901	1	Date is not valid
11902	1	Date out of range
11903	2	Element cannot be blank
11905	2	Element must be and can only be "Not Applicable" when <i>Angiography</i> is "Not Applicable" or <i>Element Value</i> "1. None"
11906	2	<i>Angiography Date</i> is earlier than <i>ED/Hospital Arrival Date</i>
11908	2	<i>Angiography Date</i> occurs more than 24 hours after <i>ED Hospital Arrival Date</i>
11909	2	Element must be "Not Known/Not Recorded" when <i>Angiography</i> is "Not Known/Not Recorded"
11950	1	Date cannot be later than upload date
11940	1	Single Entry Max exceeded

# Angiography Date

## 2025 TQIP Process Measure Algorithm

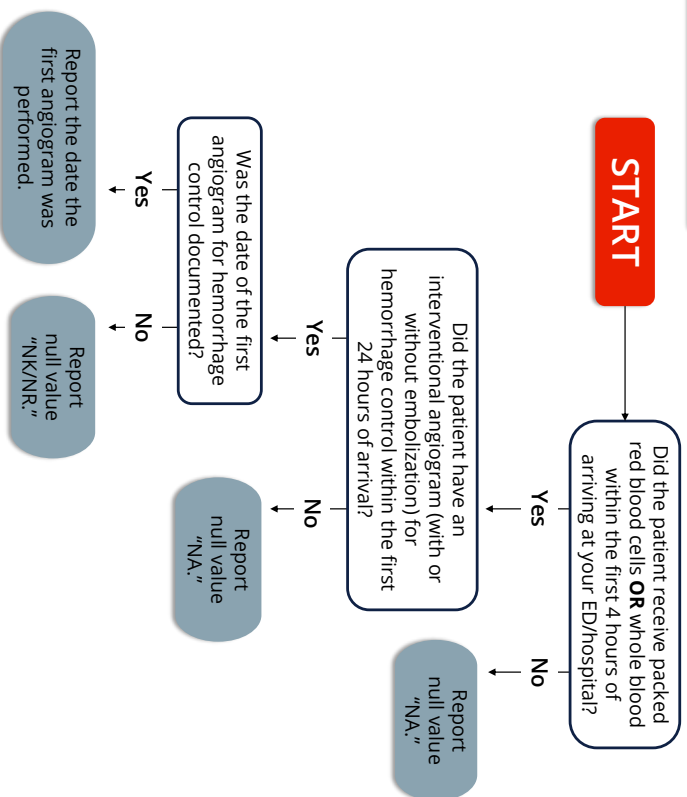

Consistent with the most recent version of the 2025 NTDS Data Dictionary  
Refer to complete NTDS definition for additional information

# ANGIOGRAPHY TIME

**REPORTING CRITERION:** Report on all patients with transfused packed red blood cells or whole blood within first 4 hours after ED/hospital arrival.

## DESCRIPTION

Time the first angiogram with or without embolization was performed.

## ELEMENT VALUES

- Relevant value for data element

## ADDITIONAL INFORMATION

- Reported as HHMM military time.
- Procedure start date is the date of needle insertion in the groin.
- The null value "Not Applicable" is reported if the data element **Angiography** is *Element Value* "1. None."
- The null value "Not Applicable" is reported for patients that do not meet the reporting criterion.

## DATA SOURCE HIERARCHY GUIDE

1. Radiology Reports
2. Operative Reports
3. Progress Notes

## ASSOCIATED EDIT CHECKS

Rule ID	Level	Message
12001	1	Time is not valid
12002	1	Time out of range
12003	2	Element cannot be blank
12004	2	Element cannot be "Not Applicable" when <b>Angiography</b> is <i>Element Value</i> "2. Angiogram only," "3. Angiogram with embolization," or "4. Angiogram with stenting"
12005	2	Element must be and can only be "Not Applicable" when <b>Angiography</b> is "Not Applicable" or <i>Element Value</i> "1. None"
12006	2	<b>Angiography Time</b> is earlier than <b>ED/Hospital Arrival Time</b>
12008	2	<b>Angiography Time</b> occurs more than 24 hours after <b>ED/Hospital Arrival Time</b>
12009	2	Element must be "Not Known/Not Recorded" when <b>Angiography Date</b> is "Not Known/Not Recorded"
12040	1	Single Entry Max exceeded

# Angiography Time

## 2025 TQP Process Measure Algorithm

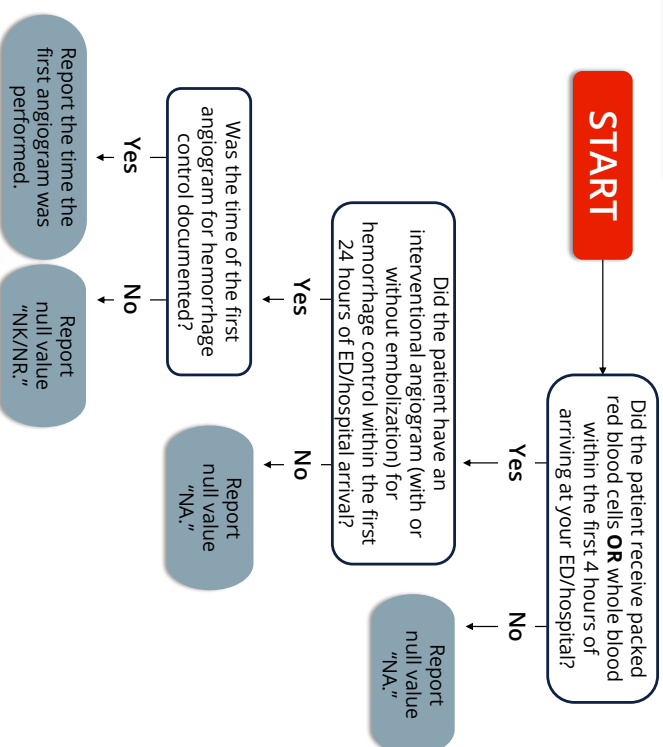

Consistent with the most recent version of the 2025 NTDS Data Dictionary  
Refer to complete NTDS definition for additional information

# SURGERY FOR HEMORRHAGE CONTROL TYPE

**REPORTING CRITERION:** Report on all patients with transfused packed red blood cells or whole blood within first 4 hours after ED/hospital arrival.

## DESCRIPTION

First type of surgery for hemorrhage control within the first 24 hours of ED/hospital arrival.

## ELEMENT VALUES

1. None
2. Laparotomy
3. Thoracotomy
4. Sternotomy
5. Extremity
6. Neck
7. Mangled extremity/traumatic amputation
8. Other skin/soft tissue (e.g. scalp laceration)
9. Extraperitoneal Pelvic Packing

## ADDITIONAL INFORMATION

- If unclear if surgery was for hemorrhage control, then consult TMD or operating/consulting/relevant surgeon.
- The null value "Not Applicable" is reported for patients that do not meet the reporting criterion.
- *Element Value* "1. None" is reported if ***Surgery For Hemorrhage Control Type*** is not a listed *Element Value* option.

## DATA SOURCE HIERARCHY GUIDE

1. Operative Reports
2. Procedure Notes
3. Progress Notes

## ASSOCIATED EDIT CHECKS

Rule ID	Level	Message
12101	1	Value is not a valid menu option
12102	2	Element cannot be blank
12104	2	Element must be and can only be "Not Applicable" when <b><i>Packed Red Blood Cells</i></b> and <b><i>Whole Blood</i></b> are 0
12105	2	Element must be "Not Known/Not Recorded" when <b><i>Packed Red Blood Cells</i></b> and <b><i>Whole Blood</i></b> are "Not Known/Not Recorded"
12140	1	Single Entry Max exceeded

# Surgery For Hemorrhage Control Type

## 2025 TQIP Process Measure Algorithm

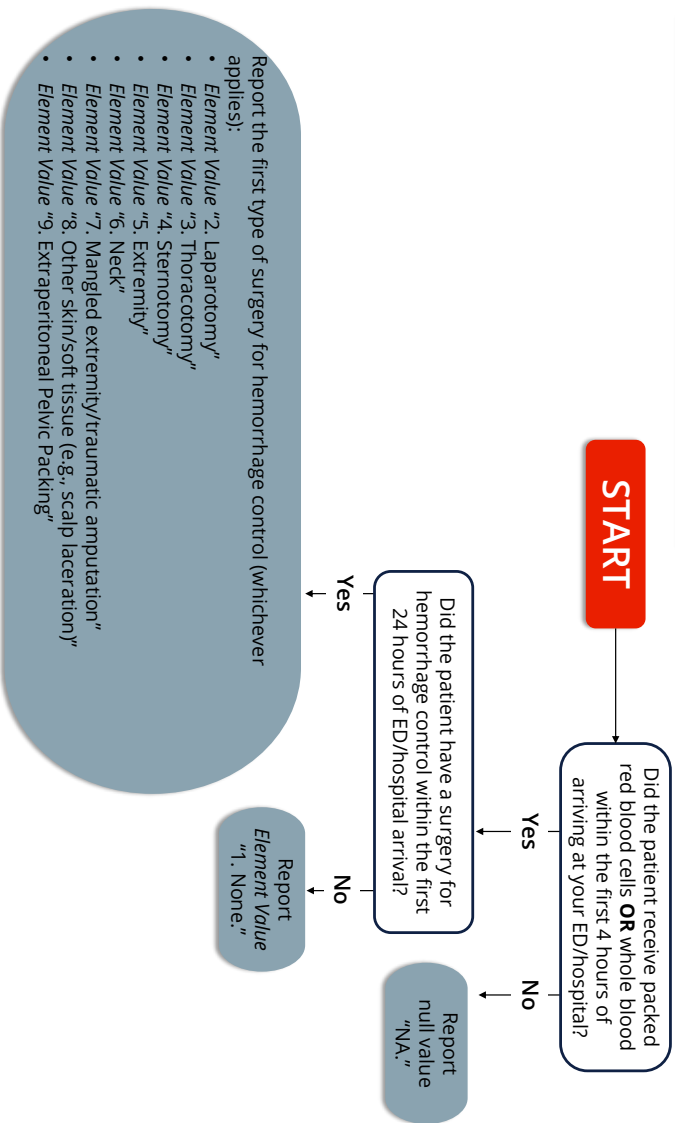

Consistent with the most recent version of the 2025 NTDS Data Dictionary  
Refer to complete NTDS definition for additional information



Copyright ©2024 American College of Surgeons

# SURGERY FOR HEMORRHAGE CONTROL DATE

**REPORTING CRITERION:** Report on all patients with transfused packed red blood cells or whole blood within first 4 hours after ED/hospital arrival.

## DESCRIPTION

Date of first surgery for hemorrhage control within first 24 hours of ED/hospital arrival.

## ELEMENT VALUES

- Relevant value for data element

## ADDITIONAL INFORMATION

- Reported as YYYY-MM-DD.
- Procedure start date is defined as the date the incision was made (or the procedure started).
- If unclear if surgery was for hemorrhage control, then consult TMD or operating/consulting/relevant surgeon.
- The null value "Not Applicable" is reported if *Surgery For Hemorrhage Control Type* is *Element Value* "1. None."
- The null value "Not Applicable" is reported for patients that do not meet the reporting criterion.

## DATA SOURCE HIERARCHY GUIDE

1. Operative Reports
2. Procedure Notes
3. Progress Notes

## ASSOCIATED EDIT CHECKS

Rule ID	Level	Message
12201	1	Date is not valid
12202	1	Date out of range
12203	2	<b>Surgery For Hemorrhage Control Date</b> is earlier than <b>ED/Hospital Arrival Date</b>
12206	2	Element must be and can only be "Not Applicable" when <b>Surgery For Hemorrhage Control Type</b> is "Not Applicable" or <i>Element Value</i> "1. None"
12207	2	Element cannot be blank
12208	2	<b>Surgery For Hemorrhage Control Date</b> occurs more than 24 hours after <b>ED/Hospital Arrival Date</b>
12209	2	Element must be "Not Known/Not Recorded" when <b>Surgery For Hemorrhage Control Type</b> is "Not Known/Not Recorded"
12250	1	Date cannot be later than upload date
12240	1	Single Entry Max exceeded

# Surgery For Hemorrhage Control Date

## 2025 TQIP Process Measure Algorithm

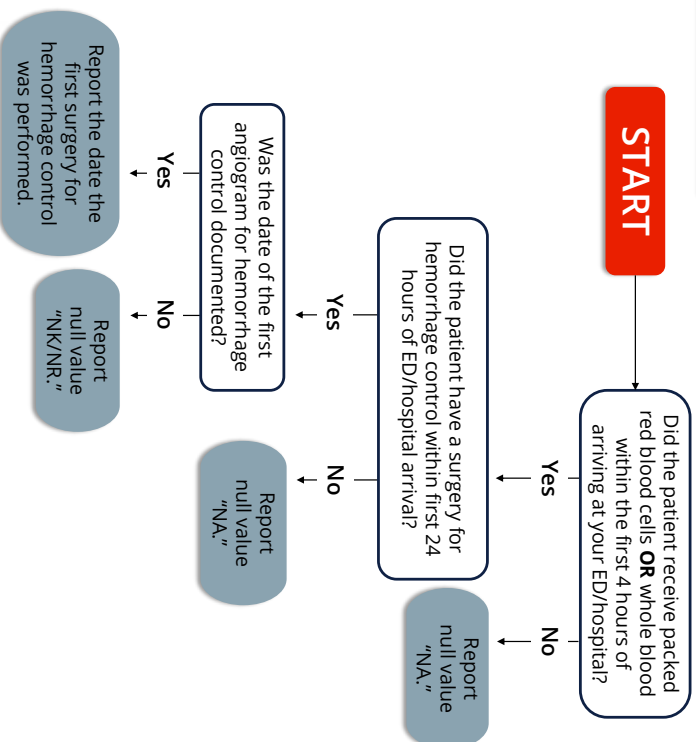

Consistent with the most recent version of the 2025 NTDS Data Dictionary  
Refer to complete NTDS definition for additional information



# SURGERY FOR HEMORRHAGE CONTROL TIME

**REPORTING CRITERION:** Report on all patients with transfused packed red blood cells or whole blood within first 4 hours after ED/hospital arrival.

## DESCRIPTION

Time of first surgery for hemorrhage control within first 24 hours of ED/hospital arrival.

## ELEMENT VALUES

- Relevant value for data element

## ADDITIONAL INFORMATION

- Reported as HHMM military time.
- Procedure start time is defined as the time the incision was made (or the procedure started).
- If unclear if surgery was for hemorrhage control, then consult TMD or operating/consulting/relevant surgeon.
- The null value "Not Applicable" is reported if *Surgery For Hemorrhage Control Type* is *Element Value* "1. None."
- The null value "Not Applicable" is reported for patients that do not meet the reporting criterion.

## DATA SOURCE HIERARCHY GUIDE

1. Operative Reports
2. Procedure Notes
3. Progress Notes

## ASSOCIATED EDIT CHECKS

Rule ID	Level	Message
12301	1	Time is not valid
12302	1	Time out of range
12303	2	<b><i>Surgery For Hemorrhage Control Time</i></b> is earlier than <b><i>ED/Hospital Arrival Time</i></b>
12307	2	Element cannot be blank
12308	2	<b><i>Surgery For Hemorrhage Control Time</i></b> occurs more than 24 hours after <b><i>ED/Hospital Arrival Time</i></b>
12309	2	Element must be and can only be "Not Applicable" when <b><i>Surgery For Hemorrhage Control Date</i></b> is "Not Applicable"
12310	2	Element must be "Not Known/Not Recorded" when <b><i>Surgery For Hemorrhage Control Date</i></b> is "Not Known/Not Recorded"
12340	1	Single Entry Max exceeded

# Surgery For Hemorrhage Control Time

## 2025 TQIP Process Measure Algorithm

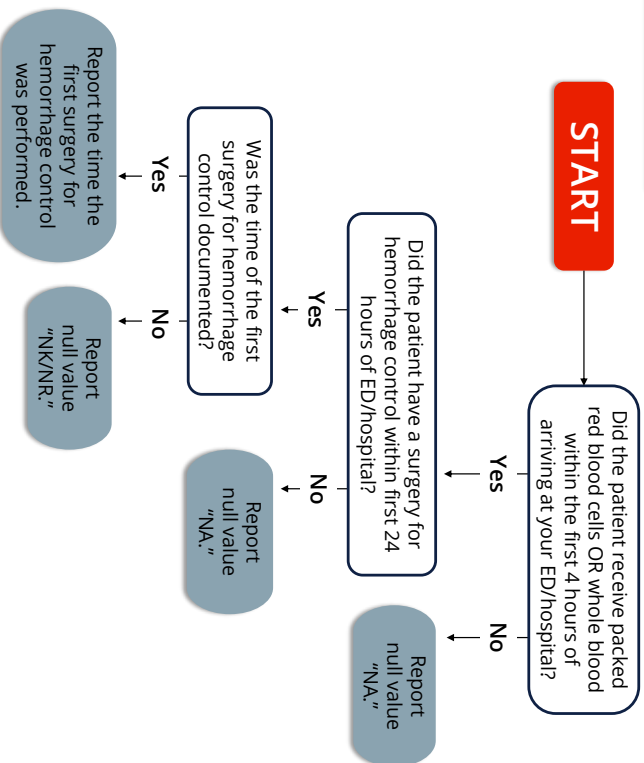

Consistent with the most recent version of the 2025 NTDS Data Dictionary  
 Refer to complete NTDS definition for additional information

# WITHDRAWAL OF LIFE SUPPORTING TREATMENT

**REPORTING CRITERION:** Report on all patients.

## DESCRIPTION

Treatment was withdrawn based on a decision to either remove or withhold further life supporting intervention. This decision must be documented in the medical record and is often, but not always associated with a discussion with the legal next of kin.

## ELEMENT VALUES

1. Yes
2. No

## ADDITIONAL INFORMATION

- Do-not-resuscitate (DNR) order not a requirement.
- DNR order is not the same as withdrawal of life supporting treatment.
- A note to limit escalation of treatment qualifies as a withdrawal of life supporting treatment. These interventions are limited to: ventilator support (with or without extubation), dialysis or other forms of renal support, institution of medications to support blood pressure or cardiac function, or a specific surgical, interventional or radiological procedure (e.g., decompressive craniectomy, operation for hemorrhage control, angiography). Note that this definition provides equal weight to the withdrawal of an intervention already in place (e.g., extubation) and a decision not to proceed with a life-supporting intervention (e.g., intubation).
- Excludes the discontinuation of CPR and typically involves prior planning.
- *Element Value "2. No"* must be reported for patients whose time of death, according to your hospital's definition, was prior to the removal of any interventions or escalation of care.

## DATA SOURCE HIERARCHY GUIDE

1. Physician Order
2. Progress Order
3. Case Management/Social Services Notes
4. Nursing Notes/Flow Sheet
5. Discharge Summary

## ASSOCIATED EDIT CHECKS

Rule ID	Level	Message
13801	1	Value is not a valid menu option
13802	2	Element cannot be blank
13803	2	Element cannot be "Not Applicable"
13840	1	Single Entry Max exceeded

# Withdrawal of Life Supporting Treatment

## 2025 TQIP Process Measure Algorithm

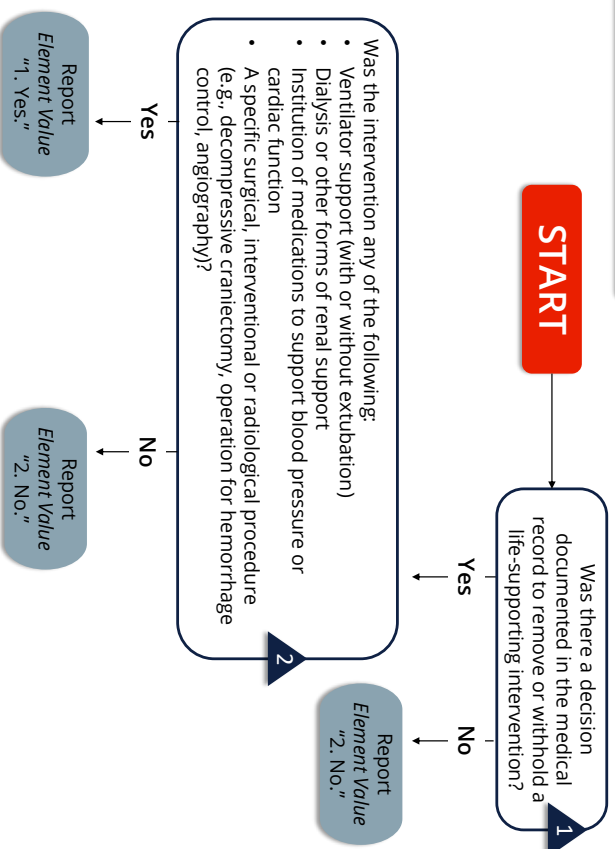

1 DNR order is not the same as withdrawal of life supporting treatment.

2 Excludes the discontinuation of CPR

Consistent with the most recent version of the 2025 NTDS Data Dictionary  
Refer to complete NTDS definition for additional information

**ACS TQP** Trauma Quality Programs  
American College of Surgeons  
Copyright ©2024 American College of Surgeons

# WITHDRAWAL OF LIFE SUPPORTING TREATMENT DATE

**REPORTING CRITERION:** Report on all patients.

## DESCRIPTION

The date treatment was withdrawn.

## ELEMENT VALUES

- Relevant value for data element

## ADDITIONAL INFORMATION

- Reported as YYYY-MM-DD.
- Report the date the first of any existing life-supporting intervention(s) is withdrawn (e.g., extubation). If no intervention(s) is in place, record the date the decision not to proceed with a life-supporting intervention(s) occurs (e.g., intubation).
- The null value "Not Applicable" is reported when *Withdrawal of Life Supporting Treatment* is *Element Value* "2. No."

## DATA SOURCE HIERARCHY GUIDE

1. Physician Order
2. Progress Order
3. Respiratory Therapy Notes/Flow Sheet
4. Case Management/Social Services Notes
5. Nursing Notes/Flow Sheet
6. Discharge Summary

## ASSOCIATED EDIT CHECKS

Rule ID	Level	Message
13901	1	Date is not valid
13902	1	Date out of range
13903	2	<b><i>Withdrawal of Life Supporting Treatment Date</i></b> is earlier than <b><i>ED/Hospital Arrival Date</i></b>
13906	2	Element must be and can only be "Not Applicable" when <b><i>Withdrawal of Life Supporting Treatment</i></b> is <i>Element Value</i> "2. No"
13907	2	Element cannot be blank
13908	2	Element must be "Not Known/Not Recorded" when <b><i>Withdrawal of Life Supporting Treatment</i></b> is "Not Known/Not Recorded"
13950	1	Date cannot be later than upload date
13940	1	Single Entry Max exceeded

# Withdrawal of Life Supporting Treatment Date

## 2025 TQIP Process Measure Algorithm

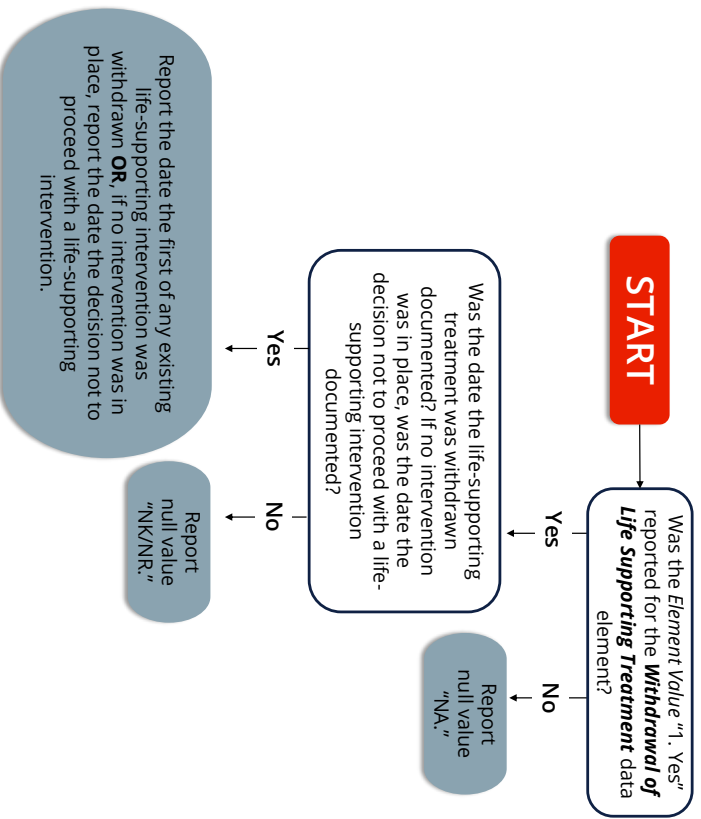

Consistent with the most recent version of the 2025 NTDS Data Dictionary  
Refer to complete NTDS definition for additional information



## WITHDRAWAL OF LIFE SUPPORTING TREATMENT TIME

**REPORTING CRITERION:** Report on all patients.

### DESCRIPTION

The time treatment was withdrawn.

### ELEMENT VALUES

- Relevant value for data element

### ADDITIONAL INFORMATION

- Reported as HHMM military time.
- Report the time the first of any existing life-supporting intervention(s) is withdrawn (e.g., extubation). If no intervention(s) is in place, record the time the decision not to proceed with a life-supporting intervention(s) occurs (e.g., intubation).
- The null value "Not Applicable" is reported when *Withdrawal of Life Supporting Treatment* is Element Value "2. No."

### DATA SOURCE HIERARCHY GUIDE

1. Physician Order
2. Progress Order
3. Respiratory Therapy Notes/Flow Sheet
4. Case Management/Social Services Notes
5. Nursing Notes/Flow Sheet
6. Discharge Summary

### ASSOCIATED EDIT CHECKS

Rule ID	Level	Message
14001	1	Time is not valid
14002	1	Time out of range
14003	2	<i>Withdrawal of Life Supporting Treatment Time</i> is earlier than <i>ED/Hospital Arrival Time</i>
14007	2	Element cannot be blank
14008	2	Element must be and can only be "Not Applicable" when <i>Withdrawal of Life Supporting Treatment Date</i> is "Not Applicable"
14009	2	Element must be "Not Known/Not Recorded" when <i>Withdrawal of Life Supporting Treatment Date</i> is "Not Known/Not Recorded"
14040	1	Single Entry Max exceeded

# Withdrawal of Life Supporting Treatment Time

## 2025 TQIP Process Measure Algorithm

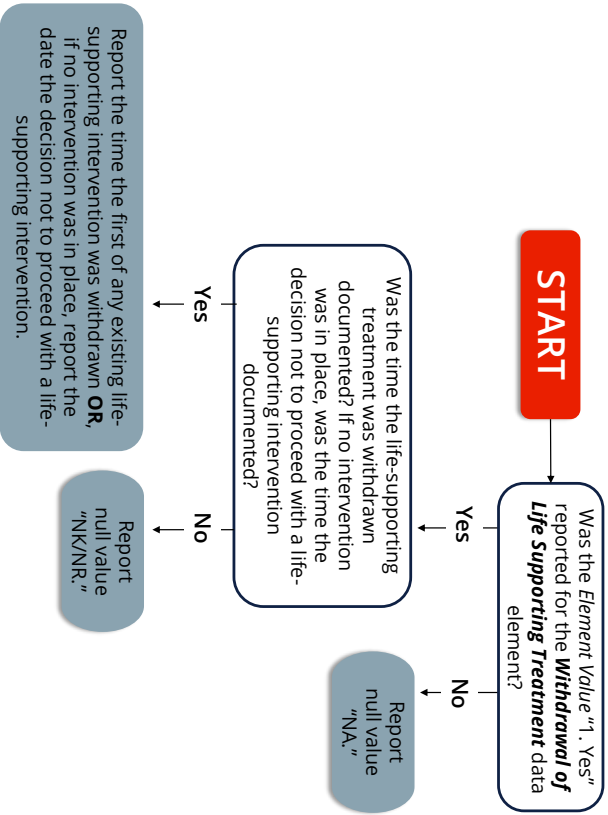

Consistent with the most recent version of the 2025 NTDS Data Dictionary Refer to complete NTDS definition for additional information



Copyright ©2024 American College of Surgeons



# ANTIBIOTIC THERAPY

**REPORTING CRITERION:** Report on all patients with any open fracture(s).

## DESCRIPTION

Intravenous antibiotic therapy was administered to the patient within 24 hours after injury.

## ELEMENT VALUES

1. Yes
2. No

## ADDITIONAL INFORMATION

- The null value "Not Applicable" is reported for patients that do not meet the reporting criterion.
- Open fractures as defined by the Association for the Advancement of Automotive Medicine AIS Coding Rules and Guidelines and includes all AIS code descriptors that contain "open" and all AIS extremity/limb codes descriptors that contain "amputation."

## DATA SOURCE HIERARCHY GUIDE

1. EMS Run Sheet
2. Triage/Trauma/ICU Flow Sheet
3. Medication Summary
4. Anesthesia Record
5. Nursing Notes/Flow Sheet
6. Pharmacy Record

## ASSOCIATED EDIT CHECKS

Rule ID	Level	Message
20701	1	Value is not a valid menu option
20702	2	Element cannot be blank
20705	2	Element must be "Not Applicable" as the AIS codes provided do not meet the reporting criterion
20706	2	Element must not be "Not Applicable" as the AIS codes provided meet the reporting criterion
20740	1	Single Entry Max exceeded

# Antibiotic Therapy

## 2025 TQIP Process Measure Algorithm

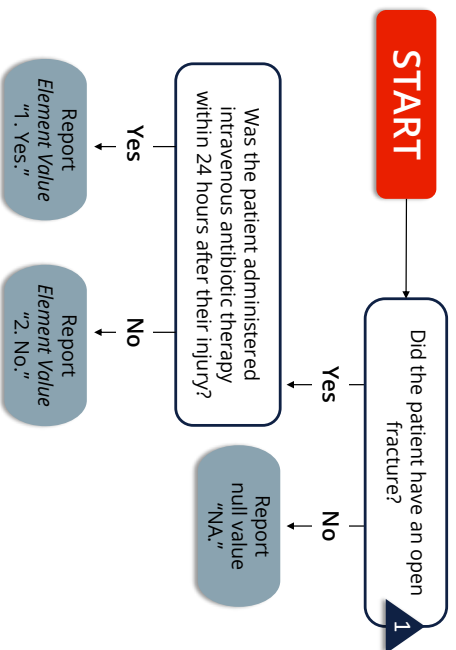

**1** Includes all AIS fracture codes with "open" in the descriptor AND AIS extremity/limb codes with "amputation" in the descriptor.

Consistent with the most recent version of the 2025 NTDS Data Dictionary  
Refer to complete NTDS definition for additional information

**ACS TQP** Trauma Quality Programs  
American College of Surgeons  
Copyright ©2024 American College of Surgeons

# ANTIBIOTIC THERAPY DATE

**REPORTING CRITERION:** Report on all patients with any open fracture(s).

## DESCRIPTION

The date of first recorded intravenous antibiotic therapy administered to the patient within 24 hours after injury.

## ELEMENT VALUES

- Relevant value for data element

## ADDITIONAL INFORMATION

- Reported as YYYY-MM-DD
- The null value “Not Applicable” is reported for patients that do not meet the reporting criterion.
- The null value “Not Applicable” is reported if *Antibiotic Therapy* is *Element Value* “2. No.”
- Open fractures as defined by the Association for the Advancement of Automotive Medicine AIS Coding Rules and Guidelines and includes all AIS code descriptors that contain "open" and all AIS extremity/limb codes descriptors that contain "amputation."

## DATA SOURCE HIERARCHY GUIDE

1. EMS Run Sheet
2. Triage/Trauma/ICU Flow Sheet
3. Medication Summary
4. Anesthesia Record
5. Nursing Notes/Flow Sheet
6. Pharmacy Record

## ASSOCIATED EDIT CHECKS

Rule ID	Level	Message
20801	1	Date is not valid
20802	2	Date is out of range
20804	2	Element must be and can only be “Not Applicable” when <i>Antibiotic Therapy</i> is “Not Applicable” or <i>Element Value</i> “2. No”
20808	2	Element cannot be blank
20809	2	Element must be “Not Known/Not Recorded” when <i>Antibiotic Therapy</i> is “Not Known/Not Recorded”
20850	1	Date cannot be later than upload date
20840	1	Single Entry Max exceeded

# Antibiotic Therapy Date

## 2025 TQIP Process Measure Algorithm

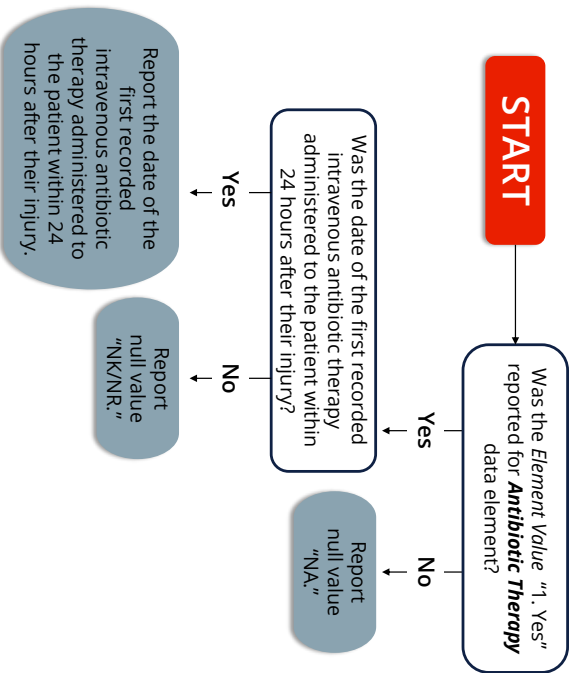

Consistent with the most recent version of the 2025 NTDS Data Dictionary  
Refer to complete NTDS definition for additional information

# ANTIBIOTIC THERAPY TIME

**REPORTING CRITERION:** Report on all patients with any open fracture(s).

## DESCRIPTION

The time of first recorded intravenous antibiotic therapy administered to the patient within 24 hours after injury.

## ELEMENT VALUES

- Relevant value for data element

## ADDITIONAL INFORMATION

- Reported as HHMM military time.
- The null value “Not Applicable” is reported for patients that do not meet the reporting criterion.
- The null value “Not Applicable” is reported if *Antibiotic Therapy* is *Element Value* “2. No.”
- Open fractures as defined by the Association for the Advancement of Automotive Medicine AIS Coding Rules and Guidelines and includes all AIS code descriptors that contain "open" and all AIS extremity/limb codes descriptors that contain "amputation."

## DATA SOURCE HIERARCHY GUIDE

1. EMS Run Sheet
2. Triage/Trauma/ICU Flow Sheet
3. Medication Summary
4. Anesthesia Record
5. Nursing Notes/Flow Sheet
6. Pharmacy Record

## ASSOCIATED EDIT CHECKS

Rule ID	Level	Message
20901	1	Time is not valid
20902	2	Time is out of range
20908	2	Element cannot be blank
20909	2	Element must be and can only be “Not Applicable” when <i>Antibiotic Therapy Date</i> is “Not Applicable”
20910	2	Element must be “Not Known/Not Recorded” when <i>Antibiotic Therapy Date</i> is “Not Known/Not Recorded”
20940	1	Single Entry Max exceeded

# Antibiotic Therapy Time

## 2025 TQIP Process Measure Algorithm

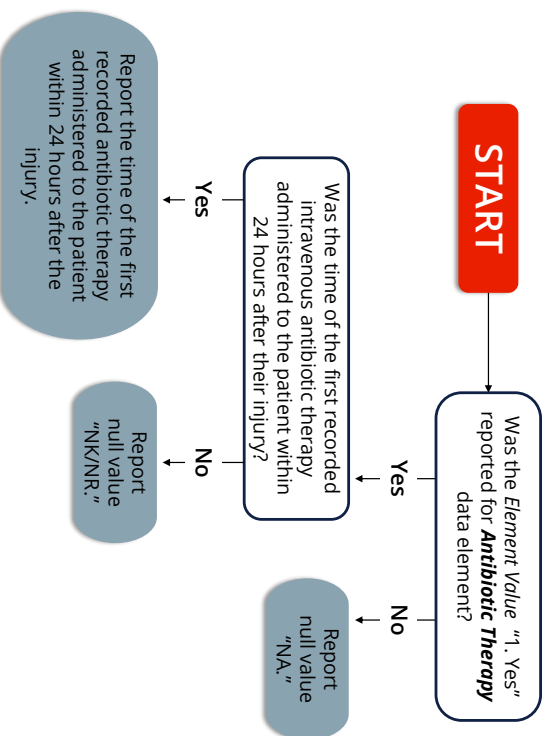

Consistent with the most recent version of the 2025 NTDS Data Dictionary  
Refer to complete NTDS definition for additional information

**ACS TQIP** Trauma Quality Programs  
American College of Surgeons  
Copyright ©2024 American College of Surgeons

## **SURGEON SPECIFIC REPORTING-OPTIONAL**

\*Element(s) in this section are optional\*

# NATIONAL PROVIDER IDENTIFIER (NPI)

## DESCRIPTION

The National Provider Identifier (NPI) of the admitting surgeon.

## ELEMENT VALUES

- Relevant value for data element

## ADDITIONAL INFORMATION

- Must be stored as a 10-digit numeric value.
- This variable is considered optional and is not required as part of the NTDS dataset.
- The null value “Not Applicable” is reported if this optional element is not being reported.

## DATA SOURCE HIERARCHY GUIDE

1. Medical Record

## ASSOCIATED EDIT CHECKS

Rule ID	Level	Message
9801	1	Invalid value
9802	2	Element cannot be blank
9840	1	Single Entry Max exceeded



# APPENDIX 1: QPORT SITE PROFILE

## FACILITY CHARACTERISTICS

VARIABLE	VALUES
State Adult Trauma Designation	Numeric
State Pediatric Trauma Designation	Numeric
Number of Hospital Beds - Adult	Numeric
Number of Hospital Beds - Pediatric	Numeric
Hospital Tax Status	For profit; Non-profit; Government
Hospital Teaching Status	University; Community; Non-teaching
Does your hospital belong to a hospital system?	Yes; No
If yes, provide the hospital system name here.	Text

## PERSONNEL

VARIABLE	VALUES
Number of data abstractors/trauma registrars	Numeric
Number of registrars that are CAISS certified	Numeric

## REGISTRY INFORMATION

VARIABLE	VALUES
Registry Vendor	ESO; HCA; ImageTrend; Other
If Other, define other	Text

## PATIENT POPULATION AND TREATMENT CAPABILITIES

VARIABLE	VALUES
Enter your ED's 2021 Pediatric Readiness Score	Numeric
What kind of patients does your facility treat? (Adults ≥ 15, Children < 15)	Adults Only; Adults and Children; Children Only
Does your Level III center provide neurosurgery capabilities?	Yes; No

## APPENDIX 2: EDIT CHECKS FOR THE NATIONAL TRAUMA DATA STANDARDS DATA ELEMENTS

The flags described in this Appendix are those that are produced by the Validator when an NTDS XML file is checked. Each rule ID is assigned a flag level 1 – 3. Level 1 and 2 flags must be resolved, or the entire file cannot be submitted to the TQP. Level 3 flags serve as recommendations to check data elements associated with the flags. However, level 3 flags do not necessarily indicate that data are incorrect.

The Flag Levels are defined as follows:

- **Level 1: Format / schema\*** – any element that does not conform to the “rules” of the XSD. That is, these are errors that arise from XML data that cannot be parsed or would otherwise not be legal XML. Some errors in this Level do not have a Rule ID – for example: illegal tag, commingling of null values and actual data, out of range errors, etc.
- **Level 2: Inclusion criteria and/or critical to analyses\*** – this level affects the elements needed to determine if the record meets the inclusion criteria for the NTDS or are required for critical analyses.
- **Level 3: Logic** – data consistency checks related to variables commonly used for reporting (e.g., Arrival Date, E-code, etc.) and blank elements that are acceptable to create a “valid” XML record but may cause certain parts of the record to be excluded from analysis.

Please note:

- Any XML file submitted to TQP that contains one or more Level 1 or 2 Flags will result in the entire file being rejected. These kinds of flags must be resolved before a submission will be accepted.
- *Facility ID, Patient ID and Last Modified Date/Time* are not described in the data dictionary and are only required in the XML file as control information for back-end TQP processing. However, these elements are mandatory to provide in every XML record. Consult your Registry Vendor if one of these flags occurs.

The remainder of this Appendix provides a consolidated list of Rule IDs by Data Element. There is an additional Rule ID, “0000”, with Flag Level 1 that will be returned when a Data Element is contained in the XML file that is not valid based on this Data Dictionary.

## DEMOGRAPHIC INFORMATION

### PATIENT'S HOME ZIP/POSTAL CODE

Rule ID	Level	Message
0001	1	Invalid value
0002	2	Element cannot be blank
0040	1	Single Entry Max exceeded

### PATIENT'S HOME COUNTRY

Rule ID	Level	Message
0101	1	Invalid value
0102	2	Element cannot be blank
0104	2	Element cannot be "Not Applicable"
0105	2	Element cannot be "Not Known/Not Recorded" when <i>Patient's Home Zip/Postal Code</i> is any response other than "Not Applicable" or "Not Known/Not Recorded"
0140	1	Single Entry Max exceeded

### PATIENT'S HOME STATE

Rule ID	Level	Message
0201	1	Invalid value
0202	2	Element cannot be blank
0204	2	Element must be "Not Applicable" (Non-US hospitals only)
0205	2	Element must be "Not Applicable" when <i>Patient's Home Zip/Postal Code</i> is reported
0240	1	Single Entry Max exceeded

### PATIENT'S HOME COUNTY

Rule ID	Level	Message
0301	1	Invalid value
0302	2	Element cannot be blank
0304	2	Element must be "Not Applicable" (Non-US hospitals only)
0305	2	Element must be "Not Applicable" when <i>Patient's Home Zip/Postal Code</i> is reported
0340	1	Single Entry Max exceeded

### PATIENT'S HOME CITY

Rule ID	Level	Message
0401	1	Invalid value
0402	2	Element cannot be blank
0404	2	Element must be "Not Applicable" (Non-US hospitals only)
0405	2	Element must be "Not Applicable" when <i>Patient's Home Zip/Postal Code</i> is reported
0440	1	Single Entry Max exceeded

## ALTERNATE HOME RESIDENCE

Rule ID	Level	Message
0501	1	Value is not a valid menu option
0502	2	Element cannot be blank
0503	2	Element cannot be “Not Applicable” or “Not Known/Not Recorded” along with any other value
0540	1	Multiple Entry Max exceeded

## DATE OF BIRTH

Rule ID	Level	Message
0601	1	Invalid value
0602	1	Date out of range
0603	2	Element cannot be blank
0612	2	Date of Birth + 120 years must be less than <i>Injury Incident Date</i>
0613	2	Element cannot be “Not Applicable”
0650	1	Date cannot be later than upload date
0640	1	Single Entry Max exceeded

## AGE

Rule ID	Level	Message
0701	1	Age is outside the valid range of 0 - 120
0703	2	Element cannot be blank
0705	3	Age is greater than expected for the <i>Age Units</i> specified. Age must not exceed 60 minutes, 24 hours, 30 days, 24 months, or 120 years. Please verify this is correct.
0708	2	Element must be “Not Known/Not Recorded” when <i>Age Units</i> is “Not Known/Not Recorded”
0709	2	Element must be and can only be “Not Applicable” if <i>Date of Birth</i> is reported unless <i>Date of Birth</i> is the same as <i>ED/Hospital Arrival Date</i>
0740	1	Single Entry Max exceeded

## AGE UNITS

Rule ID	Level	Message
0801	1	Value is not a valid menu option
0803	2	Element cannot be blank
0806	2	Element must be “Not Known/Not Recorded” when <i>Age</i> is “Not Known/Not Recorded”
0810	2	Element must be and can only be “Not Applicable” if <i>Age</i> is “Not Applicable”
0840	1	Single Entry Max exceeded

## RACE

Rule ID	Level	Message
0901	1	Value is not a valid menu option
0902	2	Element cannot be blank
0903	2	Element cannot be “Not Applicable” (excluding Canadian hospitals)
0905	2	Element cannot be “Not Applicable” or “Not Known/Not Recorded” along with any other value
0950	1	Multiple Entry Max exceeded

## ETHNICITY

Rule ID	Level	Message
1001	1	Value is not a valid menu option
1002	2	Element cannot be blank
1003	2	Element cannot be “Not Applicable” (excluding Canadian hospitals)
1040	1	Single Entry Max exceeded

## SEX ASSIGNED AT BIRTH

Rule ID	Level	Message
1101	1	Value is not a valid menu option
1102	2	Element cannot be blank
1103	2	Element cannot be “Not Applicable”
1140	1	Single Entry Max exceeded

## GENDER

Rule ID	Level	Message
1111	1	Value is not a valid menu option
1112	2	Element cannot be blank
1113	2	Element cannot be “Not Applicable”
11140	1	Single Entry Max exceeded

## GENDER-AFFIRMING HORMONE THERAPY

Rule ID	Level	Message
1301	1	Value is not a valid menu option
1302	2	Element cannot be blank
1303	2	Element cannot be “Not Applicable”
1340	1	Single Entry Max exceeded

## INJURY INFORMATION

### INJURY INCIDENT DATE

Rule ID	Level	Message
1201	1	Date is not valid
1202	1	Date out of range
1203	2	Element cannot be blank
1204	2	<i>Injury Incident Date</i> is earlier than <i>Date of Birth</i>
1211	2	Element cannot be “Not Applicable”
1212	3	<i>Injury Incident Date</i> is greater than 14 days earlier than <i>ED/Hospital Arrival Date</i>
1213	1	Date cannot be later than upload date
1240	1	Single Entry Max exceeded

### INJURY INCIDENT TIME

Rule ID	Level	Message
1301	1	Time is not valid
1302	1	Time out of range
1303	2	Element cannot be blank
1310	2	Element cannot be “Not Applicable”
1340	1	Single Entry Max exceeded

### WORK-RELATED

Rule ID	Level	Message
1401	1	Value is not a valid menu option
1402	2	Element cannot be blank
1407	2	Element cannot be “Not Applicable”
1440	1	Single Entry Max exceeded

### PATIENT’S OCCUPATIONAL INDUSTRY

Rule ID	Level	Message
1501	1	Value is not a valid menu option
1504	2	Element cannot be blank
1505	2	If <i>Work-Related</i> is “1. Yes”, <i>Patient’s Occupational Industry</i> cannot be “Not Applicable”
1506	2	“Not Applicable” must be reported if <i>Work-Related</i> is <i>Element Value</i> “2. No”
1540	1	Single Entry Max exceeded

## PATIENT'S OCCUPATION

Rule ID	Level	Message
1601	1	Value is not a valid menu option
1604	2	Element cannot be blank
1605	2	If <b>Work-Related</b> is <i>Element Value</i> "1. Yes", <b>Patient's Occupation</b> cannot be "Not Applicable"
1606	2	"Not Applicable" must be reported if <b>Work-Related</b> is <i>Element Value</i> "2. No"
1640	1	Single Entry Max exceeded

## ICD-10 PRIMARY EXTERNAL CAUSE CODE

Rule ID	Level	Message
8901	1	E-Code is not a valid ICD-10-CM code (ICD-10-CM only)
8902	2	Element cannot be blank
8904	2	Must not be Y92.X/Y92.XX/Y92.XXX (where X is A-Z or 0-9) (ICD-10-CM only)
8905	3	ICD-10 External Cause Code must not be Y93.X/Y93.XX (where X is A-Z or 0-9) (ICD-10 CM only)
8906	1	E-Code is not a valid ICD-10-CA code (ICD-10-CA only)
8907	2	Element cannot be "Not Applicable"
8940	1	Single Entry Max exceeded

## ICD-10 PLACE OF OCCURRENCE EXTERNAL CAUSE CODE

Rule ID	Level	Message
9001	1	Invalid value (ICD-10-CM only)
9002	2	Element cannot be blank
9003	3	Place of Injury code must be Y92.X/Y92.XX/Y92.XXX (where X is A-Z [excluding I,O] or 0-9) (ICD-10-CM only)
9004	1	Invalid value (ICD-10-CA only)
9005	3	Place of Injury code must be U98X (where X is 0-9) (ICD-10-CA only)
9006	2	Element cannot be "Not Applicable"
9040	1	Single Entry Max exceeded

## ICD-10 ADDITIONAL EXTERNAL CAUSE CODE

Rule ID	Level	Message
9101	1	E-Code is not a valid ICD-10-CM code (ICD-10-CM only)
9102	3	Additional External Cause Code ICD-10 must not be equal to Primary External
9103	2	Element cannot be blank
9104	1	E-Code is not a valid ICD-10-CA code (ICD-10-CA only)
9105	2	ICD-10-CM T74 and T76 codes cannot be submitted as Additional External Cause Codes
9106	2	Element cannot be "Not Applicable" or "Not Known/Not Recorded" along with any other value
9140	1	Multiple Entry Max exceeded

## INCIDENT LOCATION ZIP/POSTAL CODE

Rule ID	Level	Message
2001	1	Invalid value
2002	2	Element cannot be blank
2006	2	Element cannot be “Not Applicable”
2040	1	Single Entry Max exceeded

## INCIDENT COUNTRY

Rule ID	Level	Message
2101	1	Invalid value
2102	2	Element cannot be blank
2104	2	Element cannot be “Not Applicable”
2105	2	Element cannot be “Not Known/Not Recorded” when <i>Incident Location ZIP/Postal Code</i> is any response other than “Not Known/Not Recorded”
2140	1	Single Entry Max exceeded

## INCIDENT STATE

Rule ID	Level	Message
2201	1	Invalid value
2203	2	Element cannot be blank
2204	2	Element must be “Not Applicable” (Non-US hospitals)
2205	2	Element must be “Not Applicable” when <i>Incident Location ZIP/Postal Code</i> is reported
2240	1	Single Entry Max exceeded

## INCIDENT COUNTY

Rule ID	Level	Message
2301	1	Invalid value (US only)
2303	2	Element cannot be blank
2304	2	Element must be “Not Applicable” (Non-US hospitals)
2305	2	Element must be “Not Applicable” when <i>Incident Location ZIP/Postal code</i> is reported
2340	1	Single Entry Max exceeded



## INCIDENT CITY

Rule ID	Level	Message
2401	1	Invalid value
2403	2	Element cannot be blank
2404	2	Element must be “Not Applicable” (Non-US hospitals)
2405	2	Element must be “Not Applicable” when <i>Incident Location ZIP/Postal Code</i> is reported
2440	1	Single Entry Max exceeded

## PROTECTIVE DEVICES

Rule ID	Level	Message
2501	1	Value is not a valid menu option
2502	2	Element cannot be blank
2507	2	Element cannot be “Not Applicable”
2508	2	Element cannot be “Not Known/Not Recorded” or <i>Element Value</i> “1. None” along with <i>Element Values</i> 2, 3, 4, 5, 6, 7, 8, 9, 10, and/ or 11
2550	1	Multiple Entry Max exceeded

## CHILD SPECIFIC RESTRAINT

Rule ID	Level	Message
2601	1	Value is not a valid menu option
2603	2	Element cannot be blank
2604	2	Element cannot be “Not Applicable” when <i>Protective Devices</i> is “6. Child Restraint”
2640	1	Single Entry Max exceeded

## AIRBAG DEPLOYMENT

Rule ID	Level	Message
2701	1	Value is not a valid menu option
2703	2	Element cannot be blank
2704	2	Element cannot be “Not Applicable” when <i>Protective Devices</i> is “8. Airbag Present”
2705	2	Element cannot be “Not Applicable” or “Not Known/Not Recorded” along with any other value
2750	1	Multiple Entry Max exceeded

## PRE-HOSPITAL INFORMATION

### TRANSPORT MODE

Rule ID	Level	Message
3401	1	Value is not a valid menu option
3402	2	Element cannot be blank
3404	2	Element cannot be "Not Applicable"
3440	1	Single Entry Max exceeded

### OTHER TRANSPORT MODE

Rule ID	Level	Message
3501	1	Value is not a valid menu option
3502	2	Element cannot be blank
3503	2	Element cannot be "Not Applicable" or "Not Known/Not Recorded" along with any other value
3550	1	Multiple Entry Max exceeded

### EMS PATIENT CARE REPORT UNIVERSALLY UNIQUE IDENTIFIER (UUID)

Rule ID	Level	Message
90000	1	Invalid value
90001	2	Element cannot be blank
90002	2	Element cannot be "Not Applicable" or "Not Known/Not Recorded" along with any other value
9940	1	Multiple Entry Max exceeded

### INTER-FACILITY TRANSFER

Rule ID	Level	Message
4401	2	Element cannot be blank
4402	1	Value is not a valid menu option
4405	2	Element cannot be "Not Applicable"
4440	1	Single Entry Max exceeded

### PRE-HOSPITAL CARDIAC ARREST

Rule ID	Level	Message
9701	1	Value is not a valid menu option
9702	2	Element cannot be blank
9703	2	Element cannot be "Not Applicable"
9740	1	Single Entry Max exceeded

## INTUBATION PRIOR TO ARRIVAL

Rule ID	Level	Message
2601	1	Value is not a valid menu option
2602	2	Element cannot be blank
2640	1	Single Entry Max exceeded

## INTUBATION LOCATION

Rule ID	Level	Message
2701	1	Value is not a valid menu option
2702	2	Element cannot be blank
2703	2	Element must be and can only by "Not Applicable" when <i>Intubation Prior to Arrival</i> is "Not Applicable" or <i>Element Value</i> "2. No"
2704	2	Element must be "Not Known/Not Recorded" when <i>Intubation Prior to Arrival</i> is "Not Known/Not Recorded"
2740	1	Single Entry Max exceeded

## EMERGENCY DEPARTMENT INFORMATION

### HIGHEST ACTIVATION

Rule ID	Level	Message
14201	1	Value is not a valid menu option
14202	2	Element cannot be blank
14203	2	Element cannot be "Not Applicable"
14240	1	Single Entry Max exceeded

### TRAUMA SURGEON ARRIVAL DATE

Rule ID	Level	Message
14301	1	Date is not valid
14302	1	Date out of range
14303	2	Element cannot be blank
14304	3	<i>Trauma Surgeon Arrival Date</i> is earlier than <i>Injury Incident Date</i>
14450	1	Date cannot be later than upload date
14340	1	Single Entry Max exceeded

### TRAUMA SURGEON ARRIVAL TIME

Rule ID	Level	Message
14401	1	Time is not valid
14402	1	Time out of range
14403	2	Element cannot be blank
14404	3	<i>Trauma Surgeon Arrival Time</i> is earlier than <i>Injury Incident Time</i>
14440	1	Single Entry Max exceeded

## ED/HOSPITAL ARRIVAL DATE

Rule ID	Level	Message
4501	1	Date is not valid
4502	1	Date out of range
4503	2	Element cannot be blank
4505	2	Element cannot be "Not Known/Not Recorded"
4511	3	<i>ED/Hospital Arrival Date</i> is earlier than <i>Date of Birth</i>
4513	3	<i>ED/Hospital Arrival Date</i> occurs more than 14 days after <i>Injury Incident Date</i>
4515	2	Element cannot be "Not Applicable"
4516	3	<i>ED/Hospital Arrival Date</i> is earlier than <i>Injury Incident Date</i>
4550	1	Date cannot be later than upload date
4540	1	Single Entry Max exceeded

## ED/HOSPITAL ARRIVAL TIME

Rule ID	Level	Message
4601	1	Time is not valid
4602	1	Time out of range
4603	2	Element cannot be blank
4609	2	Element cannot be "Not Applicable"
4610	3	<i>ED/Hospital Arrival Time</i> is earlier than <i>Injury Incident Time</i>
4640	1	Single Entry Max exceeded

## INITIAL ED/HOSPITAL SYSTOLIC BLOOD PRESSURE

Rule ID	Level	Message
4701	1	Invalid value
4702	2	Element cannot be blank
4704	3	The value is above 220
4705	2	Element cannot be "Not Applicable"
4706	2	The value submitted falls outside the valid range of 0-380
4707	3	The value is below 30
4740	1	Single Entry Max exceeded

## INITIAL ED/HOSPITAL PULSE RATE

Rule ID	Level	Message
4801	1	Invalid value
4802	2	Element cannot be blank
4804	3	The value is above 220
4805	2	Element cannot be "Not Applicable"
4806	2	The value submitted falls outside the valid range of 0-300
4807	3	The value is below 30
4840	1	Single Entry Max exceeded

## INITIAL ED/HOSPITAL TEMPERATURE

Rule ID	Level	Message
4901	1	Invalid value
4902	2	Element cannot be blank
4903	3	The value is above 40.0
4904	2	Element cannot be “Not Applicable”
4905	2	The value submitted falls outside the valid range of 10.0-45.0
4906	3	The value is below 25.0
4940	1	Single Entry Max exceeded

## INITIAL ED/HOSPITAL RESPIRATORY RATE

Rule ID	Level	Message
5001	1	Invalid value
5002	2	Element cannot be blank
5005	2	The value submitted falls outside the valid range of 0-100
5006	2	Element cannot be “Not Applicable”
5007	3	The value is below 5
5008	3	The value is above 75
5040	1	Single Entry Max exceeded

## INITIAL ED/HOSPITAL RESPIRATORY ASSISTANCE

Rule ID	Level	Message
5101	1	Value is not a valid menu option
5102	2	Element cannot be blank
5103	2	Element must be “Not Applicable” when <i>Initial ED/Hospital Respiratory Rate</i> is “Not Known/Not Recorded”
5140	1	Single Entry Max exceeded

## INITIAL ED/HOSPITAL OXYGEN SATURATION

Rule ID	Level	Message
5201	1	Invalid value
5202	2	Element cannot be blank
5205	2	Element cannot be “Not Applicable”
5206	2	The value submitted falls outside the valid range of 0-100
5207	3	The value is below 40
5240	1	Single Entry Max exceeded

## INITIAL ED/HOSPITAL SUPPLEMENTAL OXYGEN

Rule ID	Level	Message
5301	1	Value is not a valid menu option
5303	2	Element cannot be blank
5304	2	Element must be “Not Applicable” when <i>Initial ED/Hospital Oxygen Saturation</i> is “Not Known/Not Recorded”
5340	1	Single Entry Max exceeded

## INITIAL ED/HOSPITAL GCS-EYES

Rule ID	Level	Message
5401	1	Value is not a valid menu option
5403	2	Element cannot be blank
5404	2	Element cannot be “Not Applicable”
5405	2	Element must be “Not Known/Not Recorded” when <i>Initial ED/Hospital GCS-40 Eyes</i> is reported
5440	1	Single Entry Max exceeded

## INITIAL ED/HOSPITAL GCS-VERBAL

Rule ID	Level	Message
5501	1	Value is not a valid menu option
5503	2	Element cannot be blank
5504	2	Element cannot be “Not Applicable”
5505	2	Element must be “Not Known/Not Recorded” when <i>Initial ED/Hospital GCS-40 Verbal</i> is reported
5540	1	Single Entry Max exceeded

## INITIAL ED/HOSPITAL GCS-MOTOR

Rule ID	Level	Message
5601	1	Value is not a valid menu option
5603	2	Element cannot be blank
5604	2	Element cannot be “Not Applicable”
5605	2	Element must be “Not Known/Not Recorded” when <i>Initial ED/Hospital GCS-40 Motor</i> is reported
5640	1	Single Entry Max exceeded

## INITIAL ED/HOSPITAL GCS-TOTAL

Rule ID	Level	Message
5701	1	GCS Total is outside the valid range of 3-15
5703	3	<i>Initial ED/Hospital GCS – Total</i> does not equal the sum of <i>Initial ED/Hospital GCS – Eyes</i> , <i>Initial ED/Hospital GCS – Verbal</i> , and <i>Initial ED/Hospital GCS – Motor</i> , unless any of these values are “Not Known/Not Recorded”
5705	2	Element cannot be blank
5706	2	Element cannot be “Not Applicable”
5707	2	Element must be “Not Known/Not Recorded” when <i>Initial ED/Hospital GCS-40 Eyes</i> , <i>Initial ED/Hospital GCS-40 Verbal</i> , or <i>Initial ED/Hospital GCS-40 Motor</i> are reported
5740	1	Single Entry Max exceeded

## INITIAL ED/HOSPITAL GCS ASSESSMENT QUALIFIERS

Rule ID	Level	Message
5801	1	Value is not a valid menu option
5802	2	Element cannot be blank
5803	2	Element cannot be “Not Applicable”
5804	2	Element must be “Not Known/Not Recorded” when <i>Initial ED/Hospital GCS-40 Eyes</i> , <i>Initial ED/Hospital GCS-40 Verbal</i> , or <i>Initial ED/Hospital GCS-40 Motor</i> are reported
5805	2	Element cannot be “Not Known/Not Recorded” along with any other value
5806	2	The null value “Not Known/Not Recorded” is reported if the <i>Initial ED/Hospital GCS – Eyes</i> , <i>Initial ED/Hospital GCS – Verbal</i> , and <i>Initial ED/Hospital GCS – Motor</i> are reported as "Not Known/Not Recorded"
5850	1	Multiple Entry Max exceeded

## INITIAL ED/HOSPITAL GCS-40 EYES

Rule ID	Level	Message
15301	1	Value is not a valid menu option
15303	2	Element cannot be blank
15304	2	Element cannot be “Not Applicable”
15305	2	Element must be “Not Known/Not Recorded” when <i>Initial ED/Hospital GCS – Eyes</i> is reported
15340	1	Single Entry Max exceeded

## INITIAL ED/HOSPITAL GCS-40 VERBAL

Rule ID	Level	Message
15401	1	Value is not a valid menu option
15403	2	Element cannot be blank
15404	2	Element cannot be “Not Applicable”
15405	2	Element must be “Not Known/Not Recorded” when <i>Initial ED/Hospital GCS – Verbal</i> is reported
15440	1	Single Entry Max exceeded

## INITIAL ED/HOSPITAL GCS-40 MOTOR

Rule ID	Level	Message
15501	1	Value is not a valid menu option
15503	2	Element cannot be blank
15504	2	Element cannot be “Not Applicable”
15505	2	Element must be “Not Known/Not Recorded” when <i>Initial ED/Hospital GCS – Motor</i> is reported
15506	2	If patient age is less than 5, <i>Element Value 6</i> is not a valid menu option
15540	1	Single Entry Max exceeded

## INITIAL ED/HOSPITAL HEIGHT

Rule ID	Level	Message
8501	1	Invalid value
8502	2	Element cannot be blank
8503	3	The value is above 215
8504	2	Element cannot be “Not Applicable”
8505	2	The value submitted falls outside the valid range of 30-275
8506	3	The value is below 50
8540	1	Single Entry Max exceeded

## INITIAL ED/HOSPITAL WEIGHT

Rule ID	Level	Message
8601	1	Invalid value
8602	2	Element cannot be blank
8603	3	The value is above 200
8604	2	Element cannot be “Not Applicable”
8605	2	The value submitted falls outside the valid range 1-650
8606	3	The value is below 3
8640	1	Single Entry Max exceeded



## DRUG SCREEN

Rule ID	Level	Message
6011	1	Value is not a valid menu option
6012	2	Element cannot be blank
6013	2	Element cannot be "Not Applicable"
6014	2	Element cannot be "Not Known/Not Recorded," <i>Element Value</i> "14. None," or "15. Not Tested" along with <i>Element Values</i> 1, 2, 3, 4, 5, 6, 7, 8, 9, 10, 11, 12, and/or 13
6050	1	Multiple Entry Max exceeded

## ALCOHOL SCREEN

Rule ID	Level	Message
5911	1	Value is not a valid menu option
5912	2	Element cannot be blank
5913	2	Element cannot be "Not Applicable"
5940	1	Single Entry Max exceeded

## ALCOHOL SCREEN RESULTS

Rule ID	Level	Message
5931	1	Invalid value
5932	2	Element cannot be blank
5933	2	Element must be and can only be "Not Applicable" when <i>Alcohol Screen</i> is <i>Element Value</i> "2. No"
5935	2	The value submitted falls outside the valid range of 0.0-1.5
5936	3	The value is above 0.4
5934	1	Single Entry Max exceeded

## ED DISCHARGE DISPOSITION

Rule ID	Level	Message
6101	1	Value is not a valid menu option
6102	2	Element cannot be blank
6104	2	Element cannot be "Not Known/Not Recorded"
6141	2	Element cannot be 4, 6, 9, or 10 when <i>Inter-Facility Transfer</i> is "2. No"
6140	1	Single Entry Max exceeded

## ED DISCHARGE DATE

Rule ID	Level	Message
6301	1	Date is not valid
6302	1	Date out of range
6303	2	Element cannot be blank
6307	2	<i>ED Discharge Date</i> is earlier than <i>ED/Hospital Arrival Date</i>
6310	3	<i>ED Discharge Date</i> occurs more than 365 days after <i>ED/Hospital Arrival Date</i>
6311	2	Element must be and can only be “Not Applicable” when <i>ED Discharge Disposition</i> is “Not Applicable”
6312	3	<i>ED Discharge Date</i> is earlier than <i>Injury Incident Date</i>
6313	2	If <i>Hospital Discharge Disposition</i> is “Not Applicable” then <i>ED Discharge Date</i> cannot be earlier than <i>Hospital Procedures Start Date</i>
6314	3	<i>Hospital Discharge Disposition</i> is “Not Applicable” and <i>ED Discharge Date</i> is earlier than <i>Cerebral Monitor Date</i>
6315	2	If <i>Hospital Discharge Disposition</i> is “Not Applicable” then <i>ED Discharge Date</i> cannot be earlier than <i>Venous Thromboembolism Prophylaxis Date</i>
6316	2	If <i>Hospital Discharge Disposition</i> is “Not Applicable” then <i>ED Discharge Date</i> cannot be earlier than <i>Angiography Date</i>
6317	2	If <i>Hospital Discharge Disposition</i> is “Not Applicable” then <i>ED Discharge Date</i> cannot be earlier than <i>Surgery For Hemorrhage Control Date</i>
6318	2	If <i>Hospital Discharge Disposition</i> is “Not Applicable” then <i>ED Discharge Date</i> cannot be earlier than <i>Withdrawal of Life Supporting Treatment Date</i>
6319	2	If <i>Hospital Discharge Disposition</i> is “Not Applicable” then <i>ED Discharge Date</i> cannot be earlier than <i>Antibiotic Therapy Date</i>
6350	1	Date cannot be later than upload date
6340	1	Single Entry Max exceeded

## ED DISCHARGE TIME

Rule ID	Level	Message
6401	1	Time is not valid
6402	1	Time out of range
6403	2	Element cannot be blank
6407	2	<i>ED Discharge Time</i> is earlier than <i>ED/Hospital Arrival Time</i>
6409	2	Element must be and can only be "Not Applicable" when <i>ED Discharge Date</i> is "Not Applicable"
6410	3	Element must be "Not Known/Not Recorded" when <i>ED Discharge Date</i> is "Not Known/Not Recorded"
6411	3	<i>ED Discharge Time</i> is earlier than <i>Injury Incident Time</i>
6412	2	If <i>Hospital Discharge Disposition</i> is "Not Applicable" then <i>ED Discharge Time</i> cannot be earlier than <i>Hospital Procedures Start Time</i>
6413	3	<i>Hospital Discharge Disposition</i> is "Not Applicable" and <i>ED Discharge Time</i> is earlier than <i>Cerebral Monitor Time</i>
6414	2	If <i>Hospital Discharge Disposition</i> is "Not Applicable" then <i>ED Discharge Time</i> cannot be earlier than <i>Venous Thromboembolism Prophylaxis Time</i>
6415	2	If <i>Hospital Discharge Disposition</i> is "Not Applicable" then <i>ED Discharge Time</i> cannot be earlier than <i>Angiography Time</i>
6416	2	If <i>Hospital Discharge Disposition</i> is "Not Applicable" then <i>ED Discharge Time</i> cannot be earlier than <i>Surgery For Hemorrhage Control Time</i>
6417	2	If <i>Hospital Discharge Disposition</i> is "Not Applicable" then <i>ED Discharge Time</i> cannot be earlier than <i>Withdrawal of Life Supporting Treatment Time</i>
6418	2	If <i>Hospital Discharge Disposition</i> is "Not Applicable" then <i>ED Discharge Time</i> cannot be earlier than <i>Antibiotic Therapy Time</i>
6440	1	Single Entry Max exceeded

## PRIMARY TRAUMA SERVICE TYPE

Rule ID	Level	Message
22501	1	Value is not a valid menu option
22502	2	Element cannot be blank
22540	1	Single Entry Max exceeded

## PRIMARY MEDICAL EVENT

Rule ID	Level	Message
2501	1	Value is not a valid menu option
2502	2	Element cannot be blank
2503	2	Element cannot be "Not Applicable"
2540	1	Single Entry Max exceeded

# HOSPITAL PROCEDURE INFORMATION

## ICD-10 HOSPITAL PROCEDURES

Rule ID	Level	Message
8801	1	Invalid Value (ICD-10 PCS only)
8803	2	Element cannot be blank
8804	2	Element must not be “Not Applicable” or “Not Known/Not Recorded” along with any other value
8805	1	Invalid value (ICD-10-CA only)
8850	1	Multiple Entry Max exceeded

## HOSPITAL PROCEDURES START DATE

Rule ID	Level	Message
6601	1	Date is not valid
6602	1	Date out of range
6606	3	<i>Hospital Procedures Start Date</i> is earlier than <i>ED/Hospital Arrival Date</i>
6609	2	Element cannot be blank
6610	2	Element must be and can only be “Not Applicable” when <i>ICD-10 Hospital Procedures</i> is “Not Applicable”
6611	2	Element must be “Not Known/Not Recorded” when <i>ICD-10 Hospital Procedures</i> is “Not Known/Not Recorded”
6660	1	Date cannot be later than upload date
6650	1	Multiple Entry Max exceeded

## HOSPITAL PROCEDURES START TIME

Rule ID	Level	Message
6701	1	Time is not valid
6702	1	Time out of range
6706	3	<i>Hospital Procedures Start Time</i> is earlier than <i>ED/Hospital Arrival Time</i>
6708	2	Element cannot be blank
6709	2	Element must be and can only be “Not Applicable” when <i>Hospital Procedures Start Date</i> is “Not Applicable”
6710	2	Element must be “Not Known/Not Recorded” when <i>Hospital Procedures Start Date</i> is “Not Known/Not Recorded”
6750	1	Multiple Entry Max exceeded

## PRE-EXISTING CONDITIONS

### ADVANCE DIRECTIVE LIMITING CARE

Rule ID	Level	Message
16001	1	Value is not a valid menu option
16003	2	Element cannot be blank
16004	2	Element cannot be "Not Applicable"
16040	1	Single Entry Max exceeded

### ALCOHOL USE DISORDER

Rule ID	Level	Message
16101	1	Value is not a valid menu option
16103	2	Element cannot be blank
16104	2	Element must be and can only be "Not Applicable" for patients < 15 years-of-age
16140	1	Single Entry Max exceeded

### ANTICOAGULANT THERAPY

Rule ID	Level	Message
16301	1	Value is not a valid menu option
16303	2	Element cannot be blank
16304	2	Element cannot be "Not Applicable"
16340	1	Single Entry Max exceeded

### ATTENTION DEFICIT DISORDER/ATTENTION DEFICIT HYPERACTIVITY DISORDER (ADD/ADHD)

Rule ID	Level	Message
16401	1	Value is not a valid menu option
16403	2	Element cannot be blank
16404	2	Element cannot be "Not Applicable"
16440	1	Single Entry Max exceeded

### AUTISM SPECTRUM DISORDER (ASD)

Rule ID	Level	Message
6201	1	Value is not a valid menu option
6202	2	Element cannot be blank
6203	2	Element cannot be "Not Applicable"
6240	1	Single Entry Max exceeded

## BIPOLAR I/II DISORDER

Rule ID	Level	Message
21901	1	Value is not a valid menu option
21902	2	Element cannot be blank
21903	2	Element must be and can only be “Not Applicable” for patients < 15 years-of-age
21940	1	Single Entry Max exceeded

## BLEEDING DISORDER

Rule ID	Level	Message
16501	1	Value is not a valid menu option
16503	2	Element cannot be blank
16504	2	Element cannot be “Not Applicable”
16540	1	Single Entry Max exceeded

## BRONCHOPULMONARY DYSPLASIA/CHRONIC LUNG DISEASE

Rule ID	Level	Message
6301	1	Value is not a valid menu option
6302	2	Element cannot be blank
6330	2	Element cannot be “Not Applicable” for patients < 15 years-of-age
6340	1	Single Entry Max exceeded

## CEREBRAL VASCULAR ACCIDENT (CVA)

Rule ID	Level	Message
16601	1	Value is not a valid menu option
16603	2	Element cannot be blank
16604	2	Element cannot be “Not Applicable”
16640	1	Single Entry Max exceeded

## CHRONIC OBSTRUCTIVE PULMONARY DISEASE (COPD)

Rule ID	Level	Message
16701	1	Value is not a valid menu option
16703	2	Element cannot be blank
16704	2	Element must be and can only be “Not Applicable” for patients < 15 years-of-age
16740	1	Single Entry Max exceeded

## CHRONIC RENAL FAILURE

Rule ID	Level	Message
16801	1	Value is not a valid menu option
16803	2	Element cannot be blank
16804	2	Element cannot be “Not Applicable”
16840	1	Single Entry Max exceeded

## CIRRHOSIS

Rule ID	Level	Message
16901	1	Value is not a valid menu option
16903	2	Element cannot be blank
16904	2	Element cannot be “Not Applicable”
16940	1	Single Entry Max exceeded

## CONGENITAL ANOMALIES

Rule ID	Level	Message
17001	1	Value is not a valid menu option
17003	2	Element cannot be blank
17004	2	Element must be and can only be “Not Applicable” for patients $\geq$ 15-years-of-age
17040	1	Single Entry Max exceeded

## CONGESTIVE HEART FAILURE (CHF)

Rule ID	Level	Message
17101	1	Value is not a valid menu option
17103	2	Element cannot be blank
17104	2	Element cannot be “Not Applicable”
17140	1	Single Entry Max exceeded

## CURRENT SMOKER

Rule ID	Level	Message
17201	1	Value is not a valid menu option
17203	2	Element cannot be blank
17204	2	Element cannot be “Not Applicable”
17240	1	Single Entry Max exceeded

## CURRENTLY RECEIVING CHEMOTHERAPY FOR CANCER

Rule ID	Level	Message
17301	1	Value is not a valid menu option
17303	2	Element cannot be blank
17304	2	Element cannot be “Not Applicable”
17340	1	Single Entry Max exceeded

## DEMENTIA

Rule ID	Level	Message
17401	1	Value is not a valid menu option
17403	2	Element cannot be blank
17404	2	Element cannot be “Not Applicable”
17440	1	Single Entry Max exceeded

## DIABETES MELLITUS

Rule ID	Level	Message
17501	1	Value is not a valid menu option
17503	2	Element cannot be blank
17504	2	Element cannot be “Not Applicable”
17540	1	Single Entry Max exceeded

## DISSEMINATED CANCER

Rule ID	Level	Message
17601	1	Value is not a valid menu option
17603	2	Element cannot be blank
17604	2	Element cannot be “Not Applicable”
17640	1	Single Entry Max exceeded

## FUNCTIONALLY DEPENDENT HEALTH STATUS

Rule ID	Level	Message
17701	1	Value is not a valid menu option
17703	2	Element cannot be blank
17704	2	Element cannot be “Not Applicable”
17740	1	Single Entry Max exceeded



## HYPERTENSION

Rule ID	Level	Message
17801	1	Value is not a valid menu option
17803	2	Element cannot be blank
17804	2	Element cannot be “Not Applicable”
17840	1	Single Entry Max exceeded

## MAJOR DEPRESSIVE DISORDER

Rule ID	Level	Message
22001	1	Value is not a valid menu option
22002	2	Element cannot be blank
22003	2	Element must be and can only be “Not Applicable” for patients <15 years-of-age
22040	1	Single Entry Max exceeded

## MYOCARDIAL INFARCTION (MI)

Rule ID	Level	Message
18001	1	Value is not a valid menu option
18003	2	Element cannot be blank
18004	2	Element cannot be “Not Applicable”
18040	1	Single Entry Max exceeded

## OTHER MENTAL/PERSONALITY DISORDERS

Rule ID	Level	Message
22101	1	Value is not a valid menu option
22102	2	Element cannot be blank
22103	2	Element must be and can only be “Not Applicable” for patients <15 years-of-age
22140	1	Single Entry Max exceeded

## PERIPHERAL ARTERIAL DISEASE (PAD)

Rule ID	Level	Message
18101	1	Value is not a valid menu option
18103	2	Element cannot be blank
18104	2	Element must be and can only be “Not Applicable” for patients <15 years-of-age
18140	1	Single Entry Max exceeded

## POST-TRAUMATIC STRESS DISORDER

Rule ID	Level	Message
22201	1	Value is not a valid menu option
22202	2	Element cannot be blank
22203	2	Element must be and can only be “Not Applicable” for patients <15 years-of-age
22240	1	Single Entry Max exceeded

## PREGNANCY

Rule ID	Level	Message
21501	1	Value is not a valid menu option
21503	2	Element cannot be blank
21504	2	Element cannot be “Not Applicable”
21540	1	Single Entry Max exceeded

## PREMATURITY

Rule ID	Level	Message
18201	1	Value is not a valid menu option
18203	2	Element cannot be blank
18204	2	Element must be and can only be “Not Applicable” for patients ≥15-years-of-age
18240	1	Single Entry Max exceeded

## SCHIZOAFFECTIVE DISORDER

Rule ID	Level	Message
22301	1	Value is not a valid menu option
22302	2	Element cannot be blank
22303	2	Element must be and can only be “Not Applicable” for patients <15 years-of-age
22340	1	Single Entry Max exceeded

## SCHIZOPHRENIA

Rule ID	Level	Message
22401	1	Value is not a valid menu option
22402	2	Element cannot be blank
22403	2	Element must be and can only be "Not Applicable" for patients <15 years-of-age
22440	1	Single Entry Max exceeded

## STEROID USE

Rule ID	Level	Message
18301	1	Value is not a valid menu option
18303	2	Element cannot be blank
18304	2	Element cannot be "Not Applicable"
18340	1	Single Entry Max exceeded

## SUBSTANCE USE DISORDER

Rule ID	Level	Message
18401	1	Value is not a valid menu option
18403	2	Element cannot be blank
18404	2	Element must be and can only be "Not Applicable" for patients <15 years-of-age
18440	1	Single Entry Max exceeded

## VENTILATOR DEPENDENCE

Rule ID	Level	Message
17901	1	Value is not a valid menu option
17902	2	Element cannot be blank
17903	2	Element cannot be "Not Applicable"
17904	2	Element must be "2. No" when <i>Total Ventilator Days</i> is "Not Applicable"
17940	1	Single Entry Max exceeded

## DIAGNOSIS INFORMATION

### ICD-10 INJURY DIAGNOSES

Rule ID	Level	Message
8701	1	Invalid value (ICD-10-CM only)
8702	2	Element cannot be blank
8703	2	At least one diagnosis must be provided and meet inclusion criteria (ICD-10-CM only)
8705	1	Invalid value (ICD-10-CA only)
8706	2	At least one diagnosis must be provided and meet inclusion criteria (ICD-10-CA only)
8707	2	Element cannot be “Not Applicable” or “Not Known/Not Recorded” along with any other value
8750	1	Multiple Entry Max exceeded

### AIS CODE

Rule ID	Level	Message
21001	1	Invalid value
21004	2	AIS codes submitted are not valid AIS 2015 codes
21007	2	Element cannot be blank
21008	2	Element cannot be “Not Applicable”
21009	2	Element cannot be “Not Known/Not Recorded” along with any other value
21050	1	Multiple Entry Max exceeded

### AIS VERSION

Rule ID	Level	Message
7301	1	Value is not a valid menu option
7302	2	Element cannot be blank
7303	2	Element cannot be “Not Applicable”
7340	1	Single Entry Max exceeded

# HOSPITAL EVENTS

## ACUTE KIDNEY INJURY (AKI)

Rule ID	Level	Message
18501	1	Value is not a valid menu option
18503	2	Element cannot be blank
18504	2	Element cannot be "Not Applicable"
18540	1	Single Entry Max exceeded

## ACUTE RESPIRATORY DISTRESS SYNDROME (ARDS)

Rule ID	Level	Message
18601	1	Value is not a valid menu option
18603	2	Element cannot be blank
18604	2	Element cannot be "Not Applicable"
18640	1	Single Entry Max exceeded

## ALCOHOL WITHDRAWAL SYNDROME

Rule ID	Level	Message
18701	1	Value is not a valid menu option
18703	2	Element cannot be blank
18704	2	Element cannot be "Not Applicable"
18740	1	Single Entry Max exceeded

## CARDIAC ARREST WITH CPR

Rule ID	Level	Message
18801	1	Value is not a valid menu option
18803	2	Element cannot be blank
18804	2	Element cannot be "Not Applicable"
18840	1	Single Entry Max exceeded

## CATHERTER-ASSOCIATED URINARY TRACT INFECTION (CAUTI)

Rule ID	Level	Message
18901	1	Value is not a valid menu option
18903	2	Element cannot be blank
18904	2	Element cannot be "Not Applicable"
18940	1	Single Entry Max exceeded

## CENTRAL LINE-ASSOCIATED BLOOD STREAM INFECTION (CLABSI)

Rule ID	Level	Message
19001	1	Value is not a valid menu option
19003	2	Element cannot be blank
19004	2	Element cannot be “Not Applicable”
19040	1	Single Entry Max exceeded

## DEEP SURGICAL SITE INFECTION

Rule ID	Level	Message
19101	1	Value is not a valid menu option
19103	2	Element cannot be blank
19104	2	Element cannot be “Not Applicable”
19140	1	Single Entry Max exceeded

## DEEP VEIN THROMBOSIS (DVT)

Rule ID	Level	Message
19201	1	Value is not a valid menu option
19203	2	Element cannot be blank
19204	2	Element cannot be “Not Applicable”
19240	1	Single Entry Max exceeded

## DELIRIUM

Rule ID	Level	Message
21601	1	Value is not a valid menu option
21603	2	Element cannot be blank
21604	2	Element cannot be “Not Applicable”
21640	1	Single Entry Max exceeded

## MYOCARDIAL INFARCTION (MI)

Rule ID	Level	Message
19401	1	Value is not a valid menu option
19403	2	Element cannot be blank
19404	2	Element cannot be “Not Applicable”
19440	1	Single Entry Max exceeded

## ORGAN/SPACE SURGICAL SITE INFECTION

Rule ID	Level	Message
19501	1	Value is not a valid menu option
19503	2	Element cannot be blank
19504	2	Element cannot be "Not Applicable"
19540	1	Single Entry Max exceeded

## OSTEOMYELITIS

Rule ID	Level	Message
19601	1	Value is not a valid menu option
19603	2	Element cannot be blank
19604	2	Element cannot be "Not Applicable"
19640	1	Single Entry Max exceeded

## PRESSURE ULCER

Rule ID	Level	Message
19801	1	Value is not a valid menu option
19803	2	Element cannot be blank
19804	2	Element cannot be "Not Applicable"
19840	1	Single Entry Max exceeded

## PULMONARY EMBOLISM (PE)

Rule ID	Level	Message
19701	1	Value is not a valid menu option
19703	2	Element cannot be blank
19704	2	Element cannot be "Not Applicable"
19740	1	Single Entry Max exceeded

## SEVERE SEPSIS

Rule ID	Level	Message
19901	1	Value is not a valid menu option
19903	2	Element cannot be blank
19904	2	Element cannot be "Not Applicable"
19940	1	Single Entry Max exceeded

## STROKE/CVA

Rule ID	Level	Message
20001	1	Value is not a valid menu option
20003	2	Element cannot be blank
20004	2	Element cannot be “Not Applicable”
20040	1	Single Entry Max exceeded

## SUPERFICIAL INCISIONAL SURGICAL SITE INFECTION

Rule ID	Level	Message
20101	1	Value is not a valid menu option
20103	2	Element cannot be blank
20104	2	Element cannot be “Not Applicable”
20140	1	Single Entry Max exceeded

## UNPLANNED ADMISSION TO ICU

Rule ID	Level	Message
20201	1	Value is not a valid menu option
20203	2	Element cannot be blank
20204	2	Element cannot be “Not Applicable”
20240	1	Single Entry Max exceeded

## UNPLANNED INTUBATION

Rule ID	Level	Message
20301	1	Value is not a valid menu option
20303	2	Element cannot be blank
20304	2	Element cannot be “Not Applicable”
20340	1	Single Entry Max exceeded

## UNPLANNED VISIT TO THE OPERATING ROOM

Rule ID	Level	Message
21701	1	Value is not a valid menu option
21703	2	Element cannot be blank
21704	2	Element cannot be “Not Applicable”
21740	1	Single Entry Max exceeded

## VENTILATOR-ASSOCIATED PNEUMONIA (VAP)

Rule ID	Level	Message
20501	1	Value is not a valid menu option
20503	2	Element cannot be blank
20504	2	Element cannot be “Not Applicable”
20540	1	Single Entry Max exceeded



## OUTCOME INFORMATION

### TOTAL ICU LENGTH OF STAY

Rule ID	Level	Message
7501	1	Invalid value
7502	2	Element cannot be blank
7503	2	<i>Total ICU Length of Stay</i> is greater than the difference between <i>ED/Hospital Arrival Date</i> and <i>Hospital Discharge Date</i>
7504	3	The value is above 60
7505	2	The value submitted falls outside the valid range of 1-575
7540	1	Single Entry Max exceeded

### TOTAL VENTILATOR DAYS

Rule ID	Level	Message
7601	1	Invalid value
7602	2	Element cannot be blank
7603	2	<i>Total Ventilator Days</i> is greater than the difference between <i>ED/Hospital Arrival Date</i> and the latter of the known <i>ED Discharge Date</i> or <i>Hospital Discharge Date</i>
7604	3	The value is above 60
7605	2	The value submitted falls outside the valid range of 1-575
7640	1	Single Entry Max exceeded

### HOSPITAL DISCHARGE DISPOSITION

Rule ID	Level	Message
7901	1	Value is not a valid menu option
7902	2	Element cannot be blank
7907	2	Element must be and can only be "Not Applicable" when <i>ED Discharge Disposition</i> is <i>Element Values 4, 5, 6, 9, 10, 11, or 13</i>
7909	2	Element cannot be "Not Known/Not Recorded"
7940	1	Single Entry Max exceeded

## HOSPITAL DISCHARGE DATE

Rule ID	Level	Message
7701	1	Date is not valid
7702	1	Date out of range
7703	2	Element cannot be blank
7707	2	<i>Hospital Discharge Date</i> cannot be earlier than <i>ED/Hospital Arrival Date</i>
7708	2	<i>Hospital Discharge Date</i> cannot be earlier than <i>ED Discharge Date</i>
7711	3	<i>Hospital Discharge Date</i> occurs more than 365 days after <i>ED/Hospital Arrival Date</i>
7713	2	Element must be and can only be “Not Applicable” when <i>Hospital Discharge Disposition</i> is “Not Applicable”
7714	3	<i>Hospital Discharge Date</i> is earlier than <i>Injury Incident Date</i>
7715	2	<i>Hospital Discharge Date</i> is earlier than <i>Hospital Procedures Start Date</i>
7716	2	<i>Hospital Discharge Date</i> is earlier than <i>Cerebral Monitor Date</i>
7717	2	<i>Hospital Discharge Date</i> is earlier than <i>Venous Thromboembolism Prophylaxis Date</i>
7718	2	<i>Hospital Discharge Date</i> is earlier than <i>Angiography Date</i>
7719	2	<i>Hospital Discharge Date</i> is earlier than <i>Surgery For Hemorrhage Control Date</i>
7720	2	<i>Hospital Discharge Date</i> cannot be earlier than <i>Withdrawal of Life Supporting Treatment Date</i>
7721	3	<i>Hospital Discharge Date</i> is earlier than <i>Antibiotic Therapy Date</i>
7750	1	Date cannot be later than upload date
7740	1	Single Entry Max exceeded

## HOSPITAL DISCHARGE TIME

Rule ID	Level	Message
7801	1	Time is not valid
7802	1	Time out of range
7803	2	Element cannot be blank
7807	2	<i>Hospital Discharge Time</i> cannot be earlier than <i>ED/Hospital Arrival Time</i>
7808	2	<i>Hospital Discharge Time</i> cannot be earlier than or equal to <i>ED Discharge Time</i>
7810	2	Element must be and can only be “Not Applicable” when <i>Hospital Discharge Date</i> is “Not Applicable”
7811	2	Element must be “Not Known/Not Recorded” when <i>Hospital Discharge Date</i> is “Not Known/Not Recorded”
7812	3	<i>Hospital Discharge Time</i> is earlier than <i>Injury Incident Time</i>
7813	2	<i>Hospital Discharge Time</i> is earlier than <i>Hospital Procedures Start Time</i>
7814	2	<i>Hospital Discharge Time</i> is earlier than <i>Cerebral Monitor Time</i>
7815	2	<i>Hospital Discharge Time</i> is earlier than <i>Venous Thromboembolism Prophylaxis Time</i>
7816	2	<i>Hospital Discharge Time</i> is earlier than <i>Angiography Time</i>
7817	2	<i>Hospital Discharge Time</i> is earlier than <i>Surgery For Hemorrhage Control Time</i>
7818	2	<i>Hospital Discharge Time</i> cannot be earlier than <i>Withdrawal of Life Supporting Treatment Time</i>
7819	3	<i>Hospital Discharge Time</i> is earlier than <i>Antibiotic Therapy Time</i>
7840	1	Single Entry Max exceeded

## FINANCIAL INFORMATION

### PRIMARY METHOD OF PAYMENT

Rule ID	Level	Message
8001	1	Value is not a valid menu option
8002	2	Element cannot be blank
8003	2	Element cannot be “Not Applicable”
8040	1	Single Entry Max exceeded

## TQIP MEASURES FOR PROCESS OF CARE

### HIGHEST GCS TOTAL

Rule ID	Level	Message
10001	1	GCS Total is outside the valid range of 3 - 15
10002	2	Element cannot be blank
10003	2	<b>Highest GCS Total</b> is less than GCS Motor Component of <b>Highest GCS Total</b>
10004	2	Element must be “Not Applicable” as the AIS codes provided do not meet the reporting criterion
10005	2	Element must not be “Not Applicable” as the AIS codes provided meet the reporting criterion, unless the patients <b>ED Discharge Date</b> or <b>Hospital Discharge Date</b> is prior to the next calendar day
10006	2	Element must be “Not Known/Not Recorded” when <b>Highest GCS-40 Motor</b> is reported
10007	1	Invalid Value
10008	2	Element must be “Not Applicable” as the patient was discharged on the same date as <b>ED/Hospital Arrival Date</b>
10040	1	Single Entry Max exceeded

### HIGHEST GCS MOTOR

Rule ID	Level	Message
10101	1	Value is not a valid menu option
10102	2	Element cannot be blank
10104	2	Element must be “Not Applicable” as the AIS codes provided do not meet the reporting criterion
10105	2	Element must not be “Not Applicable” as the AIS codes provided meet the reporting criterion, unless the patients <b>ED Discharge Date</b> or <b>Hospital Discharge Date</b> is prior to the next calendar day
10106	2	Element must be “Not Known/Not Recorded” when <b>Highest GCS-40 Motor</b> is reported
10107	2	Element must be “Not Applicable” as the patient was discharged on the same date as <b>ED/Hospital Arrival Date</b>
10140	1	Single Entry Max exceeded

## GCS ASSESSMENT QUALIFIER COMPONENT OF HIGHEST GCS TOTAL

Rule ID	Level	Message
10201	1	Value is not a valid menu option
10202	2	Element cannot be blank
10203	2	Element must be "Not Applicable" as the AIS codes provided do not meet the reporting criterion
10204	2	Element must not be "Not Applicable" as the AIS codes provided meet the reporting criterion, unless the patients <i>ED Discharge Date</i> or <i>Hospital Discharge Date</i> is prior to the next calendar day
10206	2	Element must be "Not Known/Not Recorded" when <i>Highest GCS-40 Motor</i> is reported
10207	2	Element cannot be "Not Applicable" or "Not Known/Not Recorded" along with any other value
10208	2	Element must be "Not Applicable" as the patient was discharged on the same date as <i>ED/Hospital Arrival Date</i>
10209	2	The null value "Not Known/Not Recorded" is reported if the <i>Highest GCS Total</i> and <i>Highest GCS Motor</i> are reported as "Not Known/Not Recorded"
10250	1	Multiple Entry Max exceeded

## HIGHEST GCS-40 MOTOR

Rule ID	Level	Message
20601	1	Value is not a valid menu option
20602	2	Element cannot be blank
20604	2	Element must be "Not Applicable" as the AIS codes provided do not meet the reporting criterion
20605	2	Element must not be "Not Applicable" as the AIS codes provided meet the reporting criterion, unless the patients <i>ED Discharge Date</i> or <i>Hospital Discharge Date</i> is prior to the next calendar day
20606	2	Element must be "Not Known/Not Recorded" when <i>Highest GCS – Motor</i> is reported
20607	2	Element must be "Not Applicable" as the patient was discharged on the same date as <i>ED/Hospital Arrival Date</i>
20608	2	If patient is less than 5, <i>Element Value 6</i> is not a valid menu option
20640	1	Single Entry Max exceeded

## INITIAL ED/HOSPITAL PUPILLARY RESPONSE

Rule ID	Level	Message
13601	1	Value is not a valid menu option
13602	2	Element cannot be blank
13603	2	Element must be "Not Applicable" as the AIS codes provided do not meet the reporting criterion
13604	2	Element must not be "Not Applicable" as the AIS codes provided meet the reporting criterion
13640	1	Single Entry Max exceeded

## MIDLINE SHIFT

Rule ID	Level	Message
13701	1	Value is not a valid menu option
13702	2	Element cannot be blank
13703	2	Element must be "Not Applicable" as the AIS codes provided do not meet the reporting criterion
13704	2	Element must not be "Not Applicable" as the AIS codes provided meet the reporting criterion
13740	1	Single Entry Max exceeded

## CEREBRAL MONITOR

Rule ID	Level	Message
10301	1	Value is not a valid menu option
10302	2	Element cannot be blank
10304	2	Element must be "Not Applicable" as the AIS codes provided do not meet the reporting criterion
10305	2	Element must not be "Not Applicable" as the AIS codes provided meet the reporting criterion
10306	2	Element cannot be "Not Applicable", "Not Known/Not Recorded", or <i>Element Value</i> "5. None" along with <i>Element Values</i> 1, 2, 3, and/or 4
10350	1	Multiple Entry Max exceeded

## CEREBRAL MONITOR DATE

Rule ID	Level	Message
10401	1	Date is not valid
10402	2	Element cannot be blank
10403	1	Date out of range
10405	3	Element must not be “Not Known/Not Recorded” when <i>Cerebral Monitor</i> is <i>Element Values</i> 1, 2, 3, and/or 4
10407	3	<i>Cerebral Monitor Date</i> must not be earlier than <i>ED/Hospital Arrival Date</i> unless placed at referring facility and used for monitoring
10409	2	Element must be and can only be “Not Applicable” when <i>Cerebral Monitor</i> is “Not Applicable” or <i>Element Value</i> “5. None”
10410	2	Element must be “Not Known/Not Recorded” when <i>Cerebral Monitor</i> is “Not Known/Not Recorded”
10450	1	Date cannot be later than upload date
10440	1	Single Entry Max exceeded

## CEREBRAL MONITOR TIME

Rule ID	Level	Message
10501	1	Time is not valid
10502	1	Time out of range
10503	2	Element cannot be blank
10505	3	Element must not be “Not Known/Not Recorded” when <i>Cerebral Monitor</i> is <i>Element Values</i> 1, 2, 3, and/or 4
10506	3	<i>Cerebral Monitor Time</i> must not be earlier than <i>ED/Hospital Arrival Time</i> unless placed at referring facility and used for monitoring
10509	2	Element must be and can only be “Not Applicable” when <i>Cerebral Monitor Date</i> is “Not Applicable”
10510	2	Element must be “Not Known/Not Recorded” when <i>Cerebral Monitor Date</i> is “Not Known/Not Recorded”
10540	1	Single Entry Max exceeded

## VENOUS THROMBOEMBOLISM PROPHYLAXIS TYPE

Rule ID	Level	Message
10601	1	Value is not a valid menu option
10602	2	Element cannot be blank
10603	2	Element cannot be “Not Applicable”
10640	1	Single Entry Max exceeded

## VENOUS THROMBOEMBOLISM PROPHYLAXIS DATE

Rule ID	Level	Message
10701	1	Date is not valid
10702	1	Date out of range
10703	2	Element cannot be blank
10706	2	<i>Venous Thromboembolism Prophylaxis Date</i> is earlier than <i>ED/Hospital Arrival Date</i>
10708	2	Element must be and can only be “Not Applicable” when <i>Venous Thromboembolism Prophylaxis Type</i> is <i>Element Value</i> “5. None”
10709	2	Element must be “Not Known/Not Recorded” when <i>Venous Thromboembolism Prophylaxis Type</i> is “Not Known/Not Recorded”
10750	1	Date cannot be later than upload date
10740	1	Single Entry Max exceeded

## VENOUS THROMBOEMBOLISM PROPHYLAXIS TIME

Rule ID	Level	Message
10801	1	Time is not valid
10802	1	Time out of range
10803	2	Element cannot be blank
10806	2	<i>Venous Thromboembolism Prophylaxis Time</i> is earlier than <i>ED/Hospital Arrival Time</i>
10809	2	Element must be and can only be “Not Applicable” when <i>Venous Thromboembolism Prophylaxis Date</i> is “Not Applicable”
10810	2	Element must be “Not Known/Not Recorded” when <i>Venous Thromboembolism Prophylaxis Date</i> is “Not Known/Not Recorded”
10840	1	Single Entry Max exceeded

## PACKED RED BLOOD CELLS

Rule ID	Level	Message
21801	1	Invalid value
21802	2	Element cannot be blank
21803	2	Element cannot be “Not Applicable”
21804	3	Value exceeds 20,000 for CCs
21840	1	Single Entry Max exceeded



## WHOLE BLOOD

Rule ID	Level	Message
21101	1	Invalid value
21102	2	Element cannot be blank
21103	2	Element cannot be “Not Applicable”
21104	3	Value exceeds 20,000 for CCs
21140	1	Single Entry Max exceeded

## PLASMA

Rule ID	Level	Message
21201	1	Invalid value
21202	2	Element cannot be blank
21204	3	Value exceeds 20,000 for CCs
21208	2	Element cannot be “Not Applicable”
21240	1	Single Entry Max exceeded

## PLATELETS

Rule ID	Level	Message
21301	1	Invalid value
21302	2	Element cannot be blank
21304	3	Value exceeds 20,000 for CCs
21308	2	Element cannot be “Not Applicable”
21340	1	Single Entry Max exceeded

## CRYOPRECIPITATE

Rule ID	Level	Message
21401	1	Invalid value
21402	2	Element cannot be blank
21404	3	Value exceeds 20,000 for CCs
21408	2	Element cannot be “Not Applicable”
21440	1	Single Entry Max exceeded

## ANGIOGRAPHY

Rule ID	Level	Message
11701	1	Invalid value
11702	2	Element cannot be blank
11704	2	Element must be and can only be “Not Applicable” when <i>Packed Red Blood Cells</i> and <i>Whole Blood</i> are 0
11705	2	Element must be “Not Known/Not Recorded” when <i>Packed Red Blood Cells</i> and <i>Whole Blood</i> are “Not Known/Not Recorded”
11740	1	Single Entry Max exceeded

## EMBOLIZATION SITE

Rule ID	Level	Message
11801	1	Value is not a valid menu option
11802	2	Element cannot be blank
11804	2	Element must be and can only be “Not Applicable” when <b>Angiography</b> is <i>Element Value</i> “1. None”, “2. Angiogram only”, or “4. Angiogram with stenting”
11805	2	Element cannot be “Not Applicable” or “Not Known/Not Recorded” along with any other value
11850	1	Multiple Entry Max exceeded

## ANGIOGRAPHY DATE

Rule ID	Level	Message
11901	1	Date is not valid
11902	1	Date out of range
11903	2	Element cannot be blank
11905	2	Element must be and can only be “Not Applicable” when <b>Angiography</b> is “Not Applicable” or <i>Element Value</i> “1. None”
11906	2	<b>Angiography Date</b> is earlier than <b>ED/Hospital Arrival Date</b>
11908	2	<b>Angiography Date</b> occurs more than 24 hours after <b>ED Hospital Arrival Date</b>
11909	2	Element must be “Not Known/Not Recorded” when <b>Angiography</b> is “Not Known/Not Recorded”
11950	1	Date cannot be later than upload date
11940	1	Single Entry Max exceeded

## ANGIOGRAPHY TIME

Rule ID	Level	Message
12001	1	Time is not valid
12002	1	Time out of range
12003	2	Element cannot be blank
12004	2	Element cannot be “Not Applicable” when <b>Angiography</b> is <i>Element Value</i> “2. 'Angiogram only', 3. 'Angiogram with embolization', or 4. 'Angiogram with stenting’”
12005	2	Element must be and can only be “Not Applicable” when <b>Angiography</b> is “Not Applicable” or <i>Element Value</i> “1. None”
12006	2	<b>Angiography Time</b> is earlier than <b>ED/Hospital Arrival Time</b>
12008	2	<b>Angiography Time</b> occurs more than 24 hours after <b>ED/Hospital Arrival Time</b>
12009	2	Element must be “Not Known/Not Recorded” when <b>Angiography Date</b> is “Not Known/Not Recorded”
12040	1	Single Entry Max exceeded

## SURGERY FOR HEMORRHAGE CONTROL TYPE

Rule ID	Level	Message
12101	1	Value is not a valid menu option
12102	2	Element cannot be blank
12104	2	Element must be and can only be “Not Applicable” when <i>Packed Red Blood Cells</i> and <i>Whole Blood</i> are 0
12105	2	Element must be “Not Known/Not Recorded” when <i>Packed Red Blood Cells</i> and <i>Whole Blood</i> are “Not Known/Not Recorded”
12140	1	Single Entry Max exceeded

## SURGERY FOR HEMORRHAGE CONTROL DATE

Rule ID	Level	Message
12201	1	Date is not valid
12202	1	Date out of range
12203	2	<i>Surgery For Hemorrhage Control Date</i> is earlier than <i>ED/Hospital Arrival Date</i>
12206	2	Element must be and can only be “Not Applicable” when <i>Surgery For Hemorrhage Control Type</i> is “Not Applicable” or <i>Element Value</i> “1. None”
12207	2	Element cannot be blank
12208	2	<i>Surgery For Hemorrhage Control Date</i> occurs more than 24 hours after <i>ED/Hospital Arrival Date</i>
12209	2	Element must be “Not Known/Not Recorded” when <i>Surgery For Hemorrhage Control Type</i> is “Not Known/Not Recorded”
12250	1	Date cannot be later than upload date
12240	1	Single Entry Max exceeded

## SURGERY FOR HEMORRHAGE CONTROL TIME

Rule ID	Level	Message
12301	1	Time is not valid
12302	1	Time out of range
12303	2	<i>Surgery For Hemorrhage Control Time</i> is earlier than <i>ED/Hospital Arrival Time</i>
12307	2	Element cannot be blank
12308	2	<i>Surgery For Hemorrhage Control Time</i> occurs more than 24 hours after <i>ED/Hospital Arrival Time</i>
12309	2	Element must be and can only be “Not Applicable” when <i>Surgery For Hemorrhage Control Date</i> is “Not Applicable”
12310	2	Element must be “Not Known/Not Recorded” when <i>Surgery For Hemorrhage Control Date</i> is “Not Known/Not Recorded”
12340	1	Single Entry Max exceeded

## WITHDRAWAL OF LIFE SUPPORTING TREATMENT

Rule ID	Level	Message
13801	1	Value is not a valid menu option
13802	2	Element cannot be blank
13803	2	Element cannot be “Not Applicable”
13840	1	Single Entry Max exceeded

## WITHDRAWAL OF LIFE SUPPORTING TREATMENT DATE

Rule ID	Level	Message
13901	1	Date is not valid
13902	1	Date out of range
13903	2	<i>Withdrawal of Life Supporting Treatment Date</i> is earlier than <i>ED/Hospital Arrival Date</i>
13906	2	Element must be and can only be “Not Applicable” when <i>Withdrawal of Life Supporting Treatment</i> is <i>Element Value</i> “2. No”
13907	2	Element cannot be blank
13908	2	Element must be “Not Known/Not Recorded” when <i>Withdrawal of Life Supporting Treatment</i> is “Not Known/Not Recorded”
13950	1	Date cannot be later than upload date
13940	1	Single Entry Max exceeded

## WITHDRAWAL OF LIFE SUPPORTING TREATMENT TIME

Rule ID	Level	Message
14001	1	Time is not valid
14002	1	Time out of range
14003	2	<i>Withdrawal of Life Supporting Treatment Time</i> is earlier than <i>ED/Hospital Arrival Time</i>
14007	2	Element cannot be blank
14008	2	Element must be and can only be “Not Applicable” when <i>Withdrawal of Life Supporting Treatment Date</i> is “Not Applicable”
14009	2	Element must be “Not Known/Not Recorded” when <i>Withdrawal of Life Supporting Treatment Date</i> is “Not Known/Not Recorded”
14040	1	Single Entry Max exceeded

## ANTIBIOTIC THERAPY

Rule ID	Level	Message
20701	1	Value is not a valid menu option
20702	2	Element cannot be blank
20705	2	Element must be "Not Applicable" as the AIS codes provided do not meet the reporting criterion
20706	2	Element must not be "Not Applicable" as the AIS codes provided meet the reporting criterion
20740	1	Single Entry Max exceeded

## ANTIBIOTIC THERAPY DATE

Rule ID	Level	Message
20801	1	Date is not valid
20802	2	Date is out of range
20804	2	Element must be and can only be "Not Applicable" when <i>Antibiotic Therapy</i> is "Not Applicable" or <i>Element Value</i> "2. No"
20808	2	Element cannot be blank
20809	2	Element must be "Not Known/Not Recorded" when <i>Antibiotic Therapy</i> is "Not Known/Not Recorded"
20850	1	Date cannot be later than upload date
20840	1	Single Entry Max exceeded

## ANTIBIOTIC THERAPY TIME

Rule ID	Level	Message
20901	1	Time is not valid
20902	2	Time is out of range
20908	2	Element cannot be blank
20909	2	Element must be and can only be "Not Applicable" when <i>Antibiotic Therapy Date</i> is "Not Applicable"
20910	2	Element must be "Not Known/Not Recorded" when <i>Antibiotic Therapy Date</i> is "Not Known/Not Recorded"
20940	1	Single Entry Max exceeded

## SURGEON SPECIFIC REPORTING -OPTIONAL

### NATIONAL PROVIDER IDENTIFIER (NPI)

Rule ID	Level	Message
9801	1	Invalid value
9802	2	Element cannot be blank
9840	1	Single Entry Max exceeded

## CONTROL INFORMATION

### LASTMODIFIEDDATETIME

Rule ID	Level	Message
8201	1	Time is not valid
8202	2	Field cannot be blank

### PATIENTID

Rule ID	Level	Message
8302	2	Field cannot be blank

### FACILITYID

Rule ID	Level	Message
8402	2	Field cannot be blank

## AGGREGATE INFORMATION

Rule ID	Level	Message
9901	1	The Facility ID must be consistent throughout the file -- that is, only one Facility ID per file
9902	1	The ED/Hospital Arrival year must be consistent throughout the file -- that is, only one admission year per file
9903	1	There can only be one unique Facility ID/Patient ID/Last Modified Date combination per file
9904	3	More than one AIS Version has been used in the submission file
9906	3	The version of AIS codes entered in the submission file have been identified as 05. However, the AIS Version(s) submitted throughout the file do NOT contain 05 Full Code
9909	3	Average Initial ED/Hospital Temperature $\leq 36^{\circ}$ C across all known records in submission
9910	3	More than 10% of patients with an unknown Initial ED/Hospital Temperature across all records in submission
9911	3	More than 10% of patients with an unknown Initial ED/Hospital Systolic Blood Pressure across all records in submission
9912	3	More than 10% of patients with an unknown Initial ED/Hospital Pulse across all records in submission
9913	3	More than 10% of patients with an unknown Initial ED/Hospital GCS Motor across all records in submission
9914	3	More than 10% of patients with an unknown Pre-Hospital Cardiac Arrest across all records in submission
9915	3	More than 10% of patients with an unknown Pre-Existing Condition across all records in submission
9916	3	More than 1% of patients with an unknown Hospital Event across all records in submission
9917	2	Value submitted for Hospital Events is not valid
9918	2	Value submitted for Pre-Existing Conditions is not valid

# APPENDIX 3: TECHNICAL SPECIFICATIONS



## DEMOGRAPHIC INFORMATION

### PATIENT'S HOME ZIP/POSTAL CODE

<b>XSD Element Name:</b> HomeZip	<b>XSD Schema Datatype:</b> xs:string
<b>XSD ComplexType:</b> Zip	<b>Multiple Entry Configuration:</b> No
<b>Required in XSD:</b> Yes	<b>Accepts Null Value:</b> yes, common null values

### PATIENT'S HOME COUNTRY

<b>XSD Element Name:</b> HomeCountry	<b>XSD Schema Datatype:</b> xs:string
<b>XSD ComplexType:</b> Country	<b>Multiple Entry Configuration:</b> No
<b>Required in XSD:</b> Yes	<b>Accepts Null Value:</b> yes, common null values

### PATIENT'S HOME STATE

<b>XSD Element Name:</b> HomeState	<b>XSD Schema Datatype:</b> xs:string
<b>XSD ComplexType:</b> State	<b>Multiple Entry Configuration:</b> No
<b>Required in XSD:</b> Yes	<b>Accepts Null Value:</b> yes, common null values

### PATIENT'S HOME COUNTY

<b>XSD Element Name:</b> HomeCounty	<b>XSD Schema Datatype:</b> xs:string
<b>XSD ComplexType:</b> County	<b>Multiple Entry Configuration:</b> No
<b>Required in XSD:</b> Yes	<b>Accepts Null Value:</b> yes, common null values

### PATIENT'S HOME CITY

<b>XSD Element Name:</b> HomeCity	<b>XSD Schema Datatype:</b> xs:string
<b>XSD ComplexType:</b> City	<b>Multiple Entry Configuration:</b> No
<b>Required in XSD:</b> Yes	<b>Accepts Null Value:</b> yes, common null values

### ALTERNATE HOME RESIDENCE

<b>XSD Element Name:</b> HomeResidence	<b>XSD Schema Datatype:</b> xs:integer
<b>XSD ComplexType:</b> HomeResidence	<b>Multiple Entry Configuration:</b> Yes, max 3
<b>Required in XSD:</b> Yes	<b>Accepts Null Value:</b> yes, common null values
<b>Constraint:</b> Enumerated List	

### DATE OF BIRTH

<b>XSD Element Name:</b> DateOfBirth	<b>XSD Schema Data Type:</b> xs:date
<b>XSD ComplexType:</b> DateOfBirth	<b>Multiple Entry Configuration:</b> No
<b>Required in XSD:</b> Yes	<b>Accepts Null Value:</b> yes, common null values
<b>Minimun Value:</b> 1890-01-01 <b>Maxinum Value:</b> 2030-01-01	

## AGE

<b>XSD Element Name:</b> Age	<b>XSD Schema Datatype:</b> xs:integer
<b>XSD ComplexType:</b> Age	<b>Multiple Entry Configuration:</b> No
<b>Required in XSD:</b> Yes	<b>Accepts Null Value:</b> yes, common null values
<b>Minimum Value:</b> 0 <b>Maximum Value:</b> 120	

## AGE UNITS

<b>XSD Element Name:</b> AgeUnits	<b>XSD Schema Datatype:</b> xs:integer
<b>XSD ComplexType:</b> AgeUnits	<b>Multiple Entry Configuration:</b> No
<b>Required in XSD:</b> Yes	<b>Accepts Null Value:</b> yes, common null values
<b>Constraint:</b> Enumerated List	

## RACE

<b>XSD Element Name:</b> Race	<b>XSD Schema Datatype:</b> xs:integer
<b>XSD ComplexType:</b> Race	<b>Multiple Entry Configuration:</b> Yes, max 6
<b>Required in XSD:</b> Yes	<b>Accepts Null Value:</b> yes, common null values
<b>Constraint:</b> Enumerated List	

## ETHNICITY

<b>XSD Element Name:</b> Ethnicity	<b>XSD Schema Datatype:</b> xs:integer
<b>XSD ComplexType:</b> Ethnicity	<b>Multiple Entry Configuration:</b> No
<b>Required in XSD:</b> Yes	<b>Accepts Null Value:</b> yes, common null values
<b>Constraint:</b> Enumerated List	

## SEX ASSIGNED AT BIRTH

<b>XSD Element Name:</b> SexAssignedAtBirth	<b>XSD Schema Datatype:</b> xs:integer
<b>XSD ComplexType:</b> Sex	<b>Multiple Entry Configuration:</b> No
<b>Required in XSD:</b> Yes	<b>Accepts Null Value:</b> yes, common null values
<b>Constraint:</b> Enumerated List	

## GENDER

<b>XSD Element Name:</b> Gender	<b>XSD Schema Datatype:</b> xs:integer
<b>XSD ComplexType:</b> Gender	<b>Multiple Entry Configuration:</b> No
<b>Required in XSD:</b> Yes	<b>Accepts Null Value:</b> yes, common null values
<b>Constraint:</b> Enumerated List	

## GENDER-AFFIRMING HORMONE THERAPY

<b>XSD Element Name:</b> GenderAffirmingHormoneTherapy	<b>XSD Schema Datatype:</b> xs:integer
<b>XSD ComplexType:</b> GenderAffirming	<b>Multiple Entry Configuration:</b> No
<b>Required in XSD:</b> Yes	<b>Accepts Null Value:</b> yes, common null values
<b>Constraint:</b> Enumerated List	

## INJURY INFORMATION

### INJURY INCIDENT DATE

<b>XSD Element Name:</b> IncidentDate	<b>XSD Schema Datatype:</b> xs:date
<b>XSD ComplexType:</b> Date19902030	<b>Multiple Entry Configuration:</b> No
<b>Required in XSD:</b> Yes	<b>Accepts Null Value:</b> yes, common null values
<b>Minimum Value:</b> 1990-01-01	
<b>Maximum Value:</b> 2030-01-01	

### INJURY INCIDENT TIME

<b>XSD Element Name:</b> IncidentTime	<b>XSD Schema Datatype:</b> xs:time
<b>XSD ComplexType:</b> Time	<b>Multiple Entry Configuration:</b> No
<b>Required in XSD:</b> Yes	<b>Accepts Null Value:</b> yes, common null values

### WORK-RELATED

<b>XSD Element Name:</b> WorkRelated	<b>XSD Schema Datatype:</b> xs:integer
<b>XSD ComplexType:</b> YesNo	<b>Multiple Entry Configuration:</b> No
<b>Required in XSD:</b> Yes	<b>Accepts Null Value:</b> yes, common null values
<b>Constraint:</b> Enumerated List	

### PATIENT'S OCCUPATIONAL INDUSTRY

<b>XSD Element Name:</b> PatientsOccupationalIndustry	<b>XSD Schema Datatype:</b> xs:integer
<b>XSD ComplexType:</b> PatientsOccupationalIndustry	<b>Multiple Entry Configuration:</b> No
<b>Required in XSD:</b> Yes	<b>Accepts Null Value:</b> yes, common null values
<b>Constraint:</b> Enumerated List	

### PATIENT'S OCCUPATION

<b>XSD Element Name:</b> PatientsOccupation	<b>XSD Schema Datatype:</b> xs:integer
<b>XSD ComplexType:</b> PatientsOccupation	<b>Multiple Entry Configuration:</b> No
<b>Required in XSD:</b> Yes	<b>Accepts Null Value:</b> yes, common null values
<b>Constraint:</b> Enumerated List	

### ICD-10 PRIMARY EXTERNAL CAUSE CODE

<b>XSD Element Name:</b> PrimaryECodeIcd10	<b>XSD Schema Datatype:</b> xs:string
<b>XSD ComplexType:</b> ECodeIcd10	<b>Multiple Entry Configuration:</b> No
<b>Required in XSD:</b> Yes	<b>Accepts Null Value:</b> yes, common null values
<b>Minimum Length:</b> 3	
<b>Maximum Length:</b> 8	

### ICD-10 PLACE OF OCCURRENCE EXTERNAL CAUSE CODE

<b>XSD Element Name:</b> PlaceOfInjuryCode	<b>XSD Schema Datatype:</b> xs:string
<b>XSD ComplexType:</b> PlaceOfInjuryCode	<b>Multiple Entry Configuration:</b> No
<b>Required in XSD:</b> Yes	<b>Accepts Null Value:</b> yes, common null values
<b>Minimum Length:</b> 4 <b>Maximum Length:</b> 7	

### ICD-10 ADDITIONAL EXTERNAL CAUSE CODE

<b>XSD Element Name:</b> AdditionalECodeIcd10	<b>XSD Schema Datatype:</b> xs:string
<b>XSD ComplexType:</b> ECodeIcd10	<b>Multiple Entry Configuration:</b> Yes. max 2
<b>Required in XSD:</b> Yes	<b>Accepts Null Value:</b> yes, common null values
<b>Minimum Length:</b> 3 <b>Maximum Length:</b> 8	

### INCIDENT LOCATION ZIP/POSTAL CODE

<b>XSD Element Name:</b> InjuryZip	<b>XSD Schema Datatype:</b> xs:string
<b>XSD ComplexType:</b> Zip	<b>Multiple Entry Configuration:</b> No
<b>Required in XSD:</b> Yes	<b>Accepts Null Value:</b> yes, common null values

### INCIDENT COUNTRY

<b>XSD Element Name:</b> IncidentCountry	<b>XSD Schema Datatype:</b> xs:string
<b>XSD ComplexType:</b> Country	<b>Multiple Entry Configuration:</b> No
<b>Required in XSD:</b> Yes	<b>Accepts Null Value:</b> yes, common null values

### INCIDENT STATE

<b>XSD Element Name:</b> IncidentState	<b>XSD Schema Datatype:</b> xs:string
<b>XSD ComplexType:</b> State	<b>Multiple Entry Configuration:</b> No
<b>Required in XSD:</b> Yes	<b>Accepts Null Value:</b> yes, common null values

### INCIDENT COUNTY

<b>XSD Element Name:</b> IncidentCounty	<b>XSD Schema Datatype:</b> xs:string
<b>XSD ComplexType:</b> County	<b>Multiple Entry Configuration:</b> No
<b>Required in XSD:</b> Yes	<b>Accepts Null Value:</b> yes, common null values

### INCIDENT CITY

<b>XSD Element Name:</b> IncidentCity	<b>XSD Schema Datatype:</b> xs:string
<b>XSD ComplexType:</b> City	<b>Multiple Entry Configuration:</b> No
<b>Required in XSD:</b> Yes	<b>Accepts Null Value:</b> yes, common null values

### PROTECTIVE DEVICES

<b>XSD Element Name:</b> ProtectiveDevice	<b>XSD Schema Datatype:</b> xs:integer
<b>XSD ComplexType:</b> ProtectiveDevice	<b>Multiple Entry Configuration:</b> Yes, max 10
<b>Required in XSD:</b> Yes	<b>Accepts Null Value:</b> yes, common null values
<b>Constraint:</b> Enumerated List	

## CHILD SPECIFIC RESTRAINT

<b>XSD Element Name:</b> ChildSpecificRestraint	<b>XSD Schema Datatype:</b> xs:integer
<b>XSD ComplexType:</b> ChildSpecificRestraint	<b>Multiple Entry Configuration:</b> No
<b>Required in XSD:</b> Yes	<b>Accepts Null Value:</b> yes, common null values
<b>Constraint:</b> Enumerated List	

## AIRBAG DEPLOYMENT

<b>XSD Element Name:</b> AirbagDeployment	<b>XSD Schema Datatype:</b> xs:integer
<b>XSD ComplexType:</b> AirbagDeployment	<b>Multiple Entry Configuration:</b> Yes, max 4
<b>Required in XSD:</b> Yes	<b>Accepts Null Value:</b> yes, common null values
<b>Constraint:</b> Enumerated List	

# PRE-HOSPITAL INFORMATION

## TRANSPORT MODE

<b>XSD Element Name:</b> TransportMode	<b>XSD Schema Datatype:</b> xs:integer
<b>XSD ComplexType:</b> TransportMode	<b>Multiple Entry Configuration:</b> No
<b>Required in XSD:</b> Yes	<b>Accepts Null Value:</b> yes, common null values
<b>Constraint:</b> Enumerated List	

## OTHER TRANSPORT MODE

<b>XSD Element Name:</b> OtherTransportMode	<b>XSD Schema Datatype:</b> xs:integer
<b>XSD ComplexType:</b> TransportMode	<b>Multiple Entry Configuration:</b> Yes, max 5
<b>Required in XSD:</b> Yes	<b>Accepts Null Value:</b> yes, common null values
<b>Constraint:</b> Enumerated List	

## EMS PATIENT CARE REPORT UNIVERSALLY UNIQUE IDENTIFIER (UUID)

<b>XSD Element Name:</b> PatientUUID	<b>XSD Schema Datatype:</b> xs:string
<b>XSD ComplexType:</b> PatientUUID	<b>Multiple Entry Configuration:</b> No
<b>Required in XSD:</b> Yes	<b>Accepts Null Value:</b> yes, common null values

## INTER-FACILITY TRANSFER

<b>XSD Element Name:</b> InterFacilityTransfer	<b>XSD Schema Datatype:</b> xs:integer
<b>XSD ComplexType:</b> YesNo	<b>Multiple Entry Configuration:</b> No
<b>Required in XSD:</b> Yes	<b>Accepts Null Value:</b> yes, common null values
<b>Constraint:</b> Enumerated List	

## PRE-HOSPITAL CARDIAC ARREST

<b>XSD Element Name:</b> PrehospitalCardiacArrest	<b>XSD Schema Datatype:</b> xs:integer
<b>XSD ComplexType:</b> YesNo	<b>Multiple Entry Configuration:</b> No
<b>Required in XSD:</b> Yes	<b>Accepts Null Value:</b> yes, common null values
<b>Constraint:</b> Enumerated List	

## INTUBATION PRIOR TO ARRIVAL

<b>XSD Element Name:</b> IntubationPriorToArrival	<b>XSD Schema Datatype:</b> xs:integer
<b>XSD ComplexType:</b> IntubationPriorToArrival	<b>Multiple Entry Configuration:</b> No
<b>Required in XSD:</b> Yes	<b>Accepts Null Value:</b> yes, common null values
<b>Constraint:</b> Enumerated List	

## INTUBATION LOCATION

<b>XSD Element Name:</b> IntubationLocation	<b>XSD Schema Datatype:</b> xs:integer
<b>XSD ComplexType:</b> IntubationLocation	<b>Multiple Entry Configuration:</b> No
<b>Required in XSD:</b> Yes	<b>Accepts Null Value:</b> yes, common null values
<b>Constraint:</b> Enumerated List	

# EMERGENCY DEPARTMENT INFORMATION

## HIGHEST ACTIVATION

<b>XSD Element Name:</b> HighestActivation	<b>XSD Schema Datatype:</b> xs:integer
<b>XSD ComplexType:</b> YesNo	<b>Multiple Entry Configuration:</b> No
<b>Required in XSD:</b> Yes	<b>Accepts Null Value:</b> yes, common null values
<b>Constraint:</b> Enumerated List	

## TRAUMA SURGEON ARRIVAL DATE

<b>XSD Element Name:</b> TraumaSurgeonArrivalDate	<b>XSD Schema Datatype:</b> xs:date
<b>XSD ComplexType:</b> Date19902030	<b>Multiple Entry Configuration:</b> No
<b>Required in XSD:</b> Yes	<b>Accepts Null Value:</b> yes, common null values
<b>Minimum Value:</b> 1990-01-01 <b>Maximum Value:</b> 2030-01-01	

## TRAUMA SURGEON ARRIVAL TIME

<b>XSD Element Name:</b> TraumaSurgeonArrivalTime	<b>XSD Schema Datatype:</b> xs:time
<b>XSD ComplexType:</b> Time	<b>Multiple Entry Configuration:</b> No
<b>Required in XSD:</b> Yes	<b>Accepts Null Value:</b> yes, common null values

## ED/HOSPITAL ARRIVAL DATE

<b>XSD Element Name:</b> HospitalArrivalDate	<b>XSD Schema Datatype:</b> xs:date
<b>XSD ComplexType:</b> Date19902030	<b>Multiple Entry Configuration:</b> No
<b>Required in XSD:</b> Yes	<b>Accepts Null Value:</b> yes, common null values
<b>Minimum Value:</b> 1990-01-01 <b>Maximum Value:</b> 2030-01-01	

### ED/HOSPITAL ARRIVAL TIME

<b>XSD Element Name:</b> HospitalArrivalTime	<b>XSD Schema Datatype:</b> xs:time
<b>XSD ComplexType:</b> Time	<b>Multiple Entry Configuration:</b> No
<b>Required in XSD:</b> Yes	<b>Accepts Null Value:</b> yes, common null values

### INITIAL ED/HOSPITAL SYSTOLIC BLOOD PRESSURE

<b>XSD Element Name:</b> Sbp	<b>XSD Schema Datatype:</b> xs:integer
<b>XSD ComplexType:</b> Sbp	<b>Multiple Entry Configuration:</b> No
<b>Required in XSD:</b> Yes	<b>Accepts Null Value:</b> yes, common null values
<b>Minimum Value:</b> 0 <b>Maximum Value:</b> 380	

### INITIAL ED/HOSPITAL PULSE RATE

<b>XSD Element Name:</b> PulseRate	<b>XSD Schema Datatype:</b> xs:integer
<b>XSD ComplexType:</b> PulseRate	<b>Multiple Entry Configuration:</b> No
<b>Required in XSD:</b> Yes	<b>Accepts Null Value:</b> yes, common null values
<b>Minimum Value:</b> 0 <b>Maximum Value:</b> 300	

### INITIAL ED/HOSPITAL TEMPERATURE

<b>XSD Element Name:</b> Temperature	<b>XSD Schema Datatype:</b> xs:decimal
<b>XSD ComplexType:</b> Temperature	<b>Multiple Entry Configuration:</b> No
<b>Required in XSD:</b> Yes	<b>Accepts Null Value:</b> yes, common null values
<b>Minimum Value:</b> 25.0 <b>Maximum Value:</b> 40.0	

### INITIAL ED/HOSPITAL RESPIRATORY RATE

<b>XSD Element Name:</b> RespiratoryRate	<b>XSD Schema Datatype:</b> xs:integer
<b>XSD ComplexType:</b> RespiratoryRate	<b>Multiple Entry Configuration:</b> No
<b>Required in XSD:</b> Yes	<b>Accepts Null Value:</b> yes, common null values
<b>Minimum Value:</b> 0 <b>Maximum Value:</b> 100	

### INITIAL ED/HOSPITAL RESPIRATORY ASSISTANCE

<b>XSD Element Name:</b> RespiratoryAssistance	<b>XSD Schema Datatype:</b> xs:integer
<b>XSD ComplexType:</b> RespiratoryAssistance	<b>Multiple Entry Configuration:</b> No
<b>Required in XSD:</b> Yes	<b>Accepts Null Value:</b> yes, common null values
<b>Constraint:</b> Enumerated List	

### INITIAL ED/HOSPITAL OXYGEN SATURATION

<b>XSD Element Name:</b> PulseOximetry	<b>XSD Schema Datatype:</b> xs:integer
<b>XSD ComplexType:</b> PulseOximetry	<b>Multiple Entry Configuration:</b> No
<b>Required in XSD:</b> Yes	<b>Accepts Null Value:</b> yes, common null values
<b>Minimum Value:</b> 0 <b>Maximum Value:</b> 100	

### INITIAL ED/HOSPITAL SUPPLEMENTAL OXYGEN

<b>XSD Element Name:</b> SupplementalOxygen	<b>XSD Schema Datatype:</b> xs:integer
<b>XSD ComplexType:</b> SupplementalOxygen	<b>Multiple Entry Configuration:</b> No
<b>Required in XSD:</b> Yes	<b>Accepts Null Value:</b> yes, common null values
<b>Constraint:</b> Enumerated List	

### INITIAL ED/HOSPITAL GCS - EYES

<b>XSD Element Name:</b> GcsEye	<b>XSD Schema Datatype:</b> xs:integer
<b>XSD ComplexType:</b> GcsEye	<b>Multiple Entry Configuration:</b> No
<b>Required in XSD:</b> Yes	<b>Accepts Null Value:</b> yes, common null values
<b>Constraint:</b> Enumerated List	

### INITIAL ED/HOSPITAL GCS - VERBAL

<b>XSD Element Name:</b> GcsVerbal	<b>XSD Schema Datatype:</b> xs:integer
<b>XSD ComplexType:</b> GcsVerbal	<b>Multiple Entry Configuration:</b> No
<b>Required in XSD:</b> Yes	<b>Accepts Null Value:</b> yes, common null values
<b>Constraint:</b> Enumerated List	

### INITIAL ED/HOSPITAL GCS - MOTOR

<b>XSD Element Name:</b> GcsMotor	<b>XSD Schema Datatype:</b> xs:integer
<b>XSD ComplexType:</b> GcsMotor	<b>Multiple Entry Configuration:</b> No
<b>Required in XSD:</b> Yes	<b>Accepts Null Value:</b> yes, common null values
<b>Constraint:</b> Enumerated List	

### INITIAL ED/HOSPITAL GCS - TOTAL

<b>XSD Element Name:</b> TotalGcs	<b>XSD Schema Datatype:</b> xs:integer
<b>XSD ComplexType:</b> TotalGcs	<b>Multiple Entry Configuration:</b> No
<b>Required in XSD:</b> Yes	<b>Accepts Null Value:</b> yes, common null values
<b>Minimum Value:</b> 3 <b>Maximum Value:</b> 15	

### INITIAL ED/HOSPITAL GCS ASSESSMENT QUALIFIERS

<b>XSD Element Name:</b> GcsQualifier	<b>XSD Schema Datatype:</b> xs:integer
<b>XSD ComplexType:</b> GcsQualifier	<b>Multiple Entry Configuration:</b> Yes, max 3
<b>Required in XSD:</b> Yes	<b>Accepts Null Value:</b> yes, common null values
<b>Constraint:</b> Enumerated List	

### INITIAL ED/HOSPITAL GCS-40 EYES

<b>XSD Element Name:</b> Gcs40Eye	<b>XSD Schema Datatype:</b> xs:integer
<b>XSD ComplexType:</b> Gcs40Eye	<b>Multiple Entry Configuration:</b> No
<b>Required in XSD:</b> Yes	<b>Accepts Null Value:</b> yes, common null values
<b>Constraint:</b> Enumerated List	



### INITIAL ED/HOSPITAL GCS-40 VERBAL

<b>XSD Element Name:</b> Gcs40Verbal	<b>XSD Schema Datatype:</b> xs:integer
<b>XSD ComplexType:</b> Gcs40Verbal	<b>Multiple Entry Configuration:</b> No
<b>Required in XSD:</b> Yes	<b>Accepts Null Value:</b> yes, common null values
<b>Constraint:</b> Enumerated List	

### INITIAL ED/HOSPITAL GCS-40 MOTOR

<b>XSD Element Name:</b> Gcs40Motor	<b>XSD Schema Datatype:</b> xs:integer
<b>XSD ComplexType:</b> Gcs40Motor	<b>Multiple Entry Configuration:</b> No
<b>Required in XSD:</b> Yes	<b>Accepts Null Value:</b> yes, common null values
<b>Constraint:</b> Enumerated List	

### INITIAL ED/HOSPITAL HEIGHT

<b>XSD Element Name:</b> Height	<b>XSD Schema Datatype:</b> xs:decimal
<b>XSD ComplexType:</b> Height	<b>Multiple Entry Configuration:</b> No
<b>Required in XSD:</b> Yes	<b>Accepts Null Value:</b> yes, common null values
<b>Minimum Value:</b> 30.0 <b>Maximum Value:</b> 275.0	

### INITIAL ED/HOSPITAL WEIGHT

<b>XSD Element Name:</b> Weight	<b>XSD Schema Datatype:</b> xs:decimal
<b>XSD ComplexType:</b> Weight	<b>Multiple Entry Configuration:</b> No
<b>Required in XSD:</b> Yes	<b>Accepts Null Value:</b> yes, common null values
<b>Minimum Value:</b> 1 <b>Maximum Value:</b> 650	

### DRUG SCREEN

<b>XSD Element Name:</b> DrugScreen	<b>XSD Schema Datatype:</b> xs:integer
<b>XSD ComplexType:</b> DrugScreen	<b>Multiple Entry Configuration:</b> Yes, max 15
<b>Required in XSD:</b> Yes	<b>Accepts Null Value:</b> yes, common null values
<b>Constraint:</b> Enumerated List	

### ALCOHOL SCREEN

<b>XSD Element Name:</b> AlcoholScreen	<b>XSD Schema Datatype:</b> xs:integer
<b>XSD ComplexType:</b> YesNo	<b>Multiple Entry Configuration:</b> No
<b>Required in XSD:</b> Yes	<b>Accepts Null Value:</b> yes, common null values
<b>Constraint:</b> Enumerated List	

### ALCOHOL SCREEN RESULTS

<b>XSD Element Name:</b> AlcoholScreenResult	<b>XSD Schema Datatype:</b> xs:decimal
<b>XSD ComplexType:</b> AlcoholScreenResult	<b>Multiple Entry Configuration:</b> No
<b>Required in XSD:</b> Yes	<b>Accepts Null Value:</b> yes, common null values
<b>Minimum Value:</b> 0.00 <b>Maximum Value:</b> 1.5	

## ED DISCHARGE DISPOSITION

<b>XSD Element Name:</b> EdDischargeDisposition	<b>XSD Schema Datatype:</b> xs:integer
<b>XSD ComplexType:</b> EdDischargeDisposition	<b>Multiple Entry Configuration:</b> No
<b>Required in XSD:</b> Yes	<b>Accepts Null Value:</b> yes, common null values
<b>Constraint:</b> Enumerated List	

## ED DISCHARGE DATE

<b>XSD Element Name:</b> EdDischargeDate	<b>XSD Schema Datatype:</b> xs:date
<b>XSD ComplexType:</b> Date19902030	<b>Multiple Entry Configuration:</b> No
<b>Required in XSD:</b> Yes	<b>Accepts Null Value:</b> yes, common null values
<b>Minimum Value:</b> 1990-01-01	
<b>Maximum Value:</b> 2030-01-01	

## ED DISCHARGE TIME

<b>XSD Element Name:</b> EdDischargeTime	<b>XSD Schema Datatype:</b> xs:time
<b>XSD ComplexType:</b> Time	<b>Multiple Entry Configuration:</b> No
<b>Required in XSD:</b> Yes	<b>Accepts Null Value:</b> yes, common null values

## PRIMARY TRAUMA SERVICE TYPE

<b>XSD Element Name:</b> PrimaryTraumaServiceType	<b>XSD Schema Datatype:</b> xs:integer
<b>XSD ComplexType:</b> PrimaryTraumaServiceType	<b>Multiple Entry Configuration:</b> No
<b>Required in XSD:</b> Yes	<b>Accepts Null Value:</b> yes, common null values

## PRIMARY MEDICAL EVENT

<b>XSD Element Name:</b> PrimaryMedicalEvent	<b>XSD Schema Datatype:</b> xs:integer
<b>XSD ComplexType:</b> PrimaryMedicalEvent	<b>Multiple Entry Configuration:</b> No
<b>Required in XSD:</b> Yes	<b>Accepts Null Value:</b> yes, common null values

# HOSPITAL PROCEDURE INFORMATION

## ICD-10 HOSPITAL PROCEDURES

<b>XSD Element Name:</b> HospitalProcedureIcd10	<b>XSD Schema Datatype:</b> xs:string
<b>XSD ComplexType:</b> HospitalProcedureIcd10	<b>Multiple Entry Configuration:</b> Yes, max 200
<b>Required in XSD:</b> Yes	<b>Accepts Null Value:</b> yes, common null values
<b>Minimum Length:</b> 5 <b>Maximum Length:</b> 10	

## HOSPITAL PROCEDURES START DATE

<b>XSD Element Name:</b> HospitalProcedureStartDate	<b>XSD Schema Datatype:</b> xs:date
<b>XSD ComplexType:</b> Date19902030	<b>Multiple Entry Configuration:</b> Yes, max 200
<b>Required in XSD:</b> Yes	<b>Accepts Null Value:</b> yes, common null values
<b>Minimum Value:</b> 1990-01-01 <b>Maximum Value:</b> 2030-01-01	

## HOSPITAL PROCEDURES START TIME

<b>XSD Element Name:</b> HospitalProcedureStartTime	<b>XSD Schema Datatype:</b> xs:time
<b>XSD ComplexType:</b> Time	<b>Multiple Entry Configuration:</b> Yes, max 200
<b>Required in XSD:</b> Yes	<b>Accepts Null Value:</b> yes, common null values

## PRE-EXISTING CONDITIONS

### ADVANCE DIRECTIVE LIMITING CARE

<b>XSD Element Name:</b> Preexisting Condition Value = 13	<b>XSD Schema Datatype:</b> xs:integer
<b>XSD ComplexType:</b> YesNo	<b>Multiple Entry Configuration:</b> No
<b>Required in XSD:</b> Yes	<b>Accepts Null Value:</b> yes, common null values
<b>Constraint:</b> Enumerated List	

### ALCOHOL USE DISORDER

<b>XSD Element Name:</b> Preexisting Condition Value = 2	<b>XSD Schema Datatype:</b> xs:integer
<b>XSD ComplexType:</b> YesNo	<b>Multiple Entry Configuration:</b> No
<b>Required in XSD:</b> Yes	<b>Accepts Null Value:</b> yes, common null values
<b>Constraint:</b> Enumerated List	

### ANTICOAGULANT THERAPY

<b>XSD Element Name:</b> Preexisting Condition Value = 31	<b>XSD Schema Datatype:</b> xs:integer
<b>XSD ComplexType:</b> YesNo	<b>Multiple Entry Configuration:</b> No
<b>Required in XSD:</b> Yes	<b>Accepts Null Value:</b> yes, common null values
<b>Constraint:</b> Enumerated List	

### ATTENTION DEFICIT DISORDER/ATTENTION DEFICIT HYPERACTIVITY DISORDER (ADD/ADHD)

<b>XSD Element Name:</b> Preexisting Condition Value = 30	<b>XSD Schema Datatype:</b> xs:integer
<b>XSD ComplexType:</b> YesNo	<b>Multiple Entry Configuration:</b> No
<b>Required in XSD:</b> Yes	<b>Accepts Null Value:</b> yes, common null values
<b>Constraint:</b> Enumerated List	

### AUTISM SPECTRUM DISORDER (ASD)

<b>XSD Element Name:</b> Preexisting Condition Value = 45	<b>XSD Schema Datatype:</b> xs:integer
<b>XSD ComplexType:</b> YesNo	<b>Multiple Entry Configuration:</b> No
<b>Required in XSD:</b> Yes	<b>Accepts Null Value:</b> yes, common null values
<b>Constraint:</b> Enumerated List	

## BIPOLAR I/II DISORDER

<b>XSD Element Name:</b> Preexisting Condition Value = 39	<b>XSD Schema Datatype:</b> xs:integer
<b>XSD ComplexType:</b> YesNo	<b>Multiple Entry Configuration:</b> No
<b>Required in XSD:</b> Yes	<b>Accepts Null Value:</b> yes, common null values
<b>Constraint:</b> Enumerated List	

## BLEEDING DISORDER

<b>XSD Element Name:</b> Preexisting Condition Value = 4	<b>XSD Schema Datatype:</b> xs:integer
<b>XSD ComplexType:</b> YesNo	<b>Multiple Entry Configuration:</b> No
<b>Required in XSD:</b> Yes	<b>Accepts Null Value:</b> yes, common null values
<b>Constraint:</b> Enumerated List	

## BRONCHOPULMONARY DYSPLASIA/CHRONIC LUNG DISEASE

<b>XSD Element Name:</b> Preexisting Condition Value = 46	<b>XSD Schema Datatype:</b> xs:integer
<b>XSD ComplexType:</b> YesNo	<b>Multiple Entry Configuration:</b> No
<b>Required in XSD:</b> Yes	<b>Accepts Null Value:</b> yes, common null values
<b>Constraint:</b> Enumerated List	

## CEREBRAL VASCULAR ACCIDENT (CVA)

<b>XSD Element Name:</b> Preexisting Condition Value = 10	<b>XSD Schema Datatype:</b> xs:integer
<b>XSD ComplexType:</b> YesNo	<b>Multiple Entry Configuration:</b> No
<b>Required in XSD:</b> Yes	<b>Accepts Null Value:</b> yes, common null values
<b>Constraint:</b> Enumerated List	

## CURRENTLY RECEIVING CHEMOTHERAPY FOR CANCER

<b>XSD Element Name:</b> Preexisting Condition Value = 5	<b>XSD Schema Datatype:</b> xs:integer
<b>XSD ComplexType:</b> YesNo	<b>Multiple Entry Configuration:</b> No
<b>Required in XSD:</b> Yes	<b>Accepts Null Value:</b> yes, common null values
<b>Constraint:</b> Enumerated List	

## DEMENTIA

<b>XSD Element Name:</b> Preexisting Condition Value = 26	<b>XSD Schema Datatype:</b> xs:integer
<b>XSD ComplexType:</b> YesNo	<b>Multiple Entry Configuration:</b> No
<b>Required in XSD:</b> Yes	<b>Accepts Null Value:</b> yes, common null values
<b>Constraint:</b> Enumerated List	

### CHRONIC OBSTRUCTIVE PULMONARY DISEASE (COPD)

<b>XSD Element Name:</b> Preexisting Condition Value = 23	<b>XSD Schema Datatype:</b> xs:integer
<b>XSD ComplexType:</b> YesNo	<b>Multiple Entry Configuration:</b> No
<b>Required in XSD:</b> Yes	<b>Accepts Null Value:</b> yes, common null values
<b>Constraint:</b> Enumerated List	

### CHRONIC RENAL FAILURE

<b>XSD Element Name:</b> Preexisting Condition Value = 9	<b>XSD Schema Datatype:</b> xs:integer
<b>XSD ComplexType:</b> YesNo	<b>Multiple Entry Configuration:</b> No
<b>Required in XSD:</b> Yes	<b>Accepts Null Value:</b> yes, common null values
<b>Constraint:</b> Enumerated List	

### CIRRHOSIS

<b>XSD Element Name:</b> Preexisting Condition Value = 25	<b>XSD Schema Datatype:</b> xs:integer
<b>XSD ComplexType:</b> YesNo	<b>Multiple Entry Configuration:</b> No
<b>Required in XSD:</b> Yes	<b>Accepts Null Value:</b> yes, common null values
<b>Constraint:</b> Enumerated List	

### CONGENITAL ANOMALIES

<b>XSD Element Name:</b> Preexisting Condition Value = 6	<b>XSD Schema Datatype:</b> xs:integer
<b>XSD ComplexType:</b> YesNo	<b>Multiple Entry Configuration:</b> No
<b>Required in XSD:</b> Yes	<b>Accepts Null Value:</b> yes, common null values
<b>Constraint:</b> Enumerated List	

### CONGESTIVE HEART FAILURE (CHF)

<b>XSD Element Name:</b> Preexisting Condition Value = 7	<b>XSD Schema Datatype:</b> xs:integer
<b>XSD ComplexType:</b> YesNo	<b>Multiple Entry Configuration:</b> No
<b>Required in XSD:</b> Yes	<b>Accepts Null Value:</b> yes, common null values
<b>Constraint:</b> Enumerated List	

### CURRENT SMOKER

<b>XSD Element Name:</b> Preexisting Condition Value = 8	<b>XSD Schema Datatype:</b> xs:integer
<b>XSD ComplexType:</b> YesNo	<b>Multiple Entry Configuration:</b> No
<b>Required in XSD:</b> Yes	<b>Accepts Null Value:</b> yes, common null values
<b>Constraint:</b> Enumerated List	

## DIABETES MELLITUS

<b>XSD Element Name:</b> Preexisting Condition Value = 11	<b>XSD Schema Datatype:</b> xs:integer
<b>XSD ComplexType:</b> YesNo	<b>Multiple Entry Configuration:</b> No
<b>Required in XSD:</b> Yes	<b>Accepts Null Value:</b> yes, common null values
<b>Constraint:</b> Enumerated List	

## DISSEMINATED CANCER

<b>XSD Element Name:</b> Preexisting Condition Value = 12	<b>XSD Schema Datatype:</b> xs:integer
<b>XSD ComplexType:</b> YesNo	<b>Multiple Entry Configuration:</b> No
<b>Required in XSD:</b> Yes	<b>Accepts Null Value:</b> yes, common null values
<b>Constraint:</b> Enumerated List	

## FUNCTIONALLY DEPENDENT HEALTH STATUS

<b>XSD Element Name:</b> Preexisting Condition Value = 15	<b>XSD Schema Datatype:</b> xs:integer
<b>XSD ComplexType:</b> YesNo	<b>Multiple Entry Configuration:</b> No
<b>Required in XSD:</b> Yes	<b>Accepts Null Value:</b> yes, common null values
<b>Constraint:</b> Enumerated List	

## HYPERTENSION

<b>XSD Element Name:</b> Preexisting Condition Value = 19	<b>XSD Schema Datatype:</b> xs:integer
<b>XSD ComplexType:</b> YesNo	<b>Multiple Entry Configuration:</b> No
<b>Required in XSD:</b> Yes	<b>Accepts Null Value:</b> yes, common null values
<b>Constraint:</b> Enumerated List	

## MAJOR DEPRESSIVE DISORDER

<b>XSD Element Name:</b> Preexisting Condition Value = 40	<b>XSD Schema Datatype:</b> xs:integer
<b>XSD ComplexType:</b> YesNo	<b>Multiple Entry Configuration:</b> No
<b>Required in XSD:</b> Yes	<b>Accepts Null Value:</b> yes, common null values
<b>Constraint:</b> Enumerated List	

## MYOCARDIAL INFARCTION (MI)

<b>XSD Element Name:</b> Preexisting Condition Value = 34	<b>XSD Schema Datatype:</b> xs:integer
<b>XSD ComplexType:</b> YesNo	<b>Multiple Entry Configuration:</b> No
<b>Required in XSD:</b> Yes	<b>Accepts Null Value:</b> yes, common null values
<b>Constraint:</b> Enumerated List	

## OTHER MENTAL/PERSONALITY DISORDERS

<b>XSD Element Name:</b> Preexisting Condition Value = 41	<b>XSD Schema Datatype:</b> xs:integer
<b>XSD ComplexType:</b> YesNo	<b>Multiple Entry Configuration:</b> No
<b>Required in XSD:</b> Yes	<b>Accepts Null Value:</b> yes, common null values
<b>Constraint:</b> Enumerated List	

## PERIPHERAL ARTERIAL DISEASE (PAD)

<b>XSD Element Name:</b> Preexisting Condition Value = 35	<b>XSD Schema Datatype:</b> xs:integer
<b>XSD ComplexType:</b> YesNo	<b>Multiple Entry Configuration:</b> No
<b>Required in XSD:</b> Yes	<b>Accepts Null Value:</b> yes, common null values
<b>Constraint:</b> Enumerated List	

## POST-TRAUMATIC STRESS DISORDER

<b>XSD Element Name:</b> Preexisting Condition Value = 42	<b>XSD Schema Datatype:</b> xs:integer
<b>XSD ComplexType:</b> YesNo	<b>Multiple Entry Configuration:</b> No
<b>Required in XSD:</b> Yes	<b>Accepts Null Value:</b> yes, common null values
<b>Constraint:</b> Enumerated List	

## PREGNANCY

<b>XSD Element Name:</b> Preexisting Condition Value = 38	<b>XSD Schema Datatype:</b> xs:integer
<b>XSD ComplexType:</b> YesNo	<b>Multiple Entry Configuration:</b> No
<b>Required in XSD:</b> Yes	<b>Accepts Null Value:</b> yes, common null values
<b>Constraint:</b> Enumerated List	

## PREMATURITY

<b>XSD Element Name:</b> Preexisting Condition Value = 37	<b>XSD Schema Datatype:</b> xs:integer
<b>XSD ComplexType:</b> YesNo	<b>Multiple Entry Configuration:</b> No
<b>Required in XSD:</b> Yes	<b>Accepts Null Value:</b> yes, common null values
<b>Constraint:</b> Enumerated List	

## SCHIZOAFFECTIVE DISORDER

<b>XSD Element Name:</b> Preexisting Condition Value = 43	<b>XSD Schema Datatype:</b> xs:integer
<b>XSD ComplexType:</b> YesNo	<b>Multiple Entry Configuration:</b> No
<b>Required in XSD:</b> Yes	<b>Accepts Null Value:</b> yes, common null values
<b>Constraint:</b> Enumerated List	

## SCHIZOPHRENIA

<b>XSD Element Name:</b> Preexisting Condition Value = 44	<b>XSD Schema Datatype:</b> xs:integer
<b>XSD ComplexType:</b> YesNo	<b>Multiple Entry Configuration:</b> No
<b>Required in XSD:</b> Yes	<b>Accepts Null Value:</b> yes, common null values
<b>Constraint:</b> Enumerated List	

## STEROID USE

<b>XSD Element Name:</b> Preexisting Condition Value = 24	<b>XSD Schema Datatype:</b> xs:integer
<b>XSD ComplexType:</b> YesNo	<b>Multiple Entry Configuration:</b> No
<b>Required in XSD:</b> Yes	<b>Accepts Null Value:</b> yes, common null values
<b>Constraint:</b> Enumerated List	

## SUBSTANCE USE DISORDER

<b>XSD Element Name:</b> Preexisting Condition Value = 36	<b>XSD Schema Datatype:</b> xs:integer
<b>XSD ComplexType:</b> YesNo	<b>Multiple Entry Configuration:</b> No
<b>Required in XSD:</b> Yes	<b>Accepts Null Value:</b> yes, common null values
<b>Constraint:</b> Enumerated List	

## VENTILATOR DEPENDENCE

<b>XSD Element Name:</b> Preexisting Condition Value = 47	<b>XSD Schema Datatype:</b> xs:integer
<b>XSD ComplexType:</b> YesNo	<b>Multiple Entry Configuration:</b> No
<b>Required in XSD:</b> Yes	<b>Accepts Null Value:</b> yes, common null values
<b>Constraint:</b> Enumerated List	

## DIAGNOSTIC INFORMATION

### ICD-10 INJURY DIAGNOSES

<b>XSD Element Name:</b> DiagnosisIcd10	<b>XSD Schema Datatype:</b> xs:string
<b>XSD ComplexType:</b> DiagnosisIcd10	<b>Multiple Entry Configuration:</b> Yes, max 50
<b>Required in XSD:</b> Yes	<b>Accepts Null Value:</b> yes, common null values
<b>Minimum Length:</b> 3 <b>Maximum Length:</b> 8	



## AIS CODE

<b>XSD Element Name:</b> AisCode	<b>XSD Schema Datatype:</b> xs:string
<b>XSD ComplexType:</b> AisCode	<b>Multiple Entry Configuration:</b> Yes, max 50
<b>Required in XSD:</b> Yes	<b>Accepts Null Value:</b> yes, common null values

## AIS VERSION

<b>XSD Element Name:</b> AisVersion	<b>XSD Schema Datatype:</b> xs:integer
<b>XSD ComplexType:</b> AisVersion	<b>Multiple Entry Configuration:</b> No
<b>Required in XSD:</b> Yes	<b>Accepts Null Value:</b> yes, common null values
<b>Constraint:</b> Enumerated List	

# HOSPITAL EVENTS

## ACUTE KIDNEY INJURY (AKI)

<b>XSD Element Name:</b> HospitalEvent Value = 4	<b>XSD Schema Datatype:</b> xs:integer
<b>XSD ComplexType:</b> YesNo	<b>Multiple Entry Configuration:</b> No
<b>Required in XSD:</b> Yes	<b>Accepts Null Value:</b> yes, common null values
<b>Constraint:</b> Enumerated List	

## ACUTE RESPIRATORY DISTRESS SYNDROME (ARDS)

<b>XSD Element Name:</b> HospitalEvent Value = 5	<b>XSD Schema Datatype:</b> xs:integer
<b>XSD ComplexType:</b> YesNo	<b>Multiple Entry Configuration:</b> No
<b>Required in XSD:</b> Yes	<b>Accepts Null Value:</b> yes, common null values
<b>Constraint:</b> Enumerated List	

## ALCOHOL WITHDRAWAL SYNDROME

<b>XSD Element Name:</b> HospitalEvent Value = 36	<b>XSD Schema Datatype:</b> xs:integer
<b>XSD ComplexType:</b> YesNo	<b>Multiple Entry Configuration:</b> No
<b>Required in XSD:</b> Yes	<b>Accepts Null Value:</b> yes, common null values
<b>Constraint:</b> Enumerated List	

## CARDIAC ARREST WITH CPR

<b>XSD Element Name:</b> HospitalEvent Value = 8	<b>XSD Schema Datatype:</b> xs:integer
<b>XSD ComplexType:</b> YesNo	<b>Multiple Entry Configuration:</b> No
<b>Required in XSD:</b> Yes	<b>Accepts Null Value:</b> yes, common null values
<b>Constraint:</b> Enumerated List	

## CATHETER-ASSOCIATED URINARY TRACT INFECTION (CAUTI)

<b>XSD Element Name:</b> HospitalEvent Value = 33	<b>XSD Schema Datatype:</b> xs:integer
<b>XSD ComplexType:</b> YesNo	<b>Multiple Entry Configuration:</b> No
<b>Required in XSD:</b> Yes	<b>Accepts Null Value:</b> yes, common null values
<b>Constraint:</b> Enumerated List	

## CENTRAL LINE-ASSOCIATED BLOODSTREAM INFECTION (CLABSI)

<b>XSD Element Name:</b> HospitalEvent Value = 34	<b>XSD Schema Datatype:</b> xs:integer
<b>XSD ComplexType:</b> YesNo	<b>Multiple Entry Configuration:</b> No
<b>Required in XSD:</b> Yes	<b>Accepts Null Value:</b> yes, common null values
<b>Constraint:</b> Enumerated List	

## DEEP SURGICAL SITE INFECTION

<b>XSD Element Name:</b> HospitalEvent Value = 12	<b>XSD Schema Datatype:</b> xs:integer
<b>XSD ComplexType:</b> YesNo	<b>Multiple Entry Configuration:</b> No
<b>Required in XSD:</b> Yes	<b>Accepts Null Value:</b> yes, common null values
<b>Constraint:</b> Enumerated List	

## DEEP VEIN THROMBOSIS (DVT)

<b>XSD Element Name:</b> HospitalEvent Value = 14	<b>XSD Schema Datatype:</b> xs:integer
<b>XSD ComplexType:</b> YesNo	<b>Multiple Entry Configuration:</b> No
<b>Required in XSD:</b> Yes	<b>Accepts Null Value:</b> yes, common null values
<b>Constraint:</b> Enumerated List	

## DELIRIUM

<b>XSD Element Name:</b> HospitalEvent Value = 39	<b>XSD Schema Datatype:</b> xs:integer
<b>XSD ComplexType:</b> YesNo	<b>Multiple Entry Configuration:</b> No
<b>Required in XSD:</b> Yes	<b>Accepts Null Value:</b> yes, common null values
<b>Constraint:</b> Enumerated List	

## MYOCARDIAL INFARCTION (MI)

<b>XSD Element Name:</b> HospitalEvent Value = 18	<b>XSD Schema Datatype:</b> xs:integer
<b>XSD ComplexType:</b> YesNo	<b>Multiple Entry Configuration:</b> No
<b>Required in XSD:</b> Yes	<b>Accepts Null Value:</b> yes, common null values
<b>Constraint:</b> Enumerated List	

## ORGAN/SPACE SURGICAL SITE INFECTION

<b>XSD Element Name:</b> HospitalEvent Value = 19	<b>XSD Schema Datatype:</b> xs:integer
<b>XSD ComplexType:</b> YesNo	<b>Multiple Entry Configuration:</b> No
<b>Required in XSD:</b> Yes	<b>Accepts Null Value:</b> yes, common null values
<b>Constraint:</b> Enumerated List	

## OSTEOMYELITIS

<b>XSD Element Name:</b> HospitalEvent Value = 29	<b>XSD Schema Datatype:</b> xs:integer
<b>XSD ComplexType:</b> YesNo	<b>Multiple Entry Configuration:</b> No
<b>Required in XSD:</b> Yes	<b>Accepts Null Value:</b> yes, common null values
<b>Constraint:</b> Enumerated List	

### PRESSURE ULCER

<b>XSD Element Name:</b> HospitalEvent Value = 37	<b>XSD Schema Datatype:</b> xs:integer
<b>XSD ComplexType:</b> YesNo	<b>Multiple Entry Configuration:</b> No
<b>Required in XSD:</b> Yes	<b>Accepts Null Value:</b> yes, common null values
<b>Constraint:</b> Enumerated List	

### PULMONARY EMBOLISM (PE)

<b>XSD Element Name:</b> HospitalEvent Value = 21	<b>XSD Schema Datatype:</b> xs:integer
<b>XSD ComplexType:</b> YesNo	<b>Multiple Entry Configuration:</b> No
<b>Required in XSD:</b> Yes	<b>Accepts Null Value:</b> yes, common null values
<b>Constraint:</b> Enumerated List	

### SEVERE SEPSIS

<b>XSD Element Name:</b> HospitalEvent Value = 32	<b>XSD Schema Datatype:</b> xs:integer
<b>XSD ComplexType:</b> YesNo	<b>Multiple Entry Configuration:</b> No
<b>Required in XSD:</b> Yes	<b>Accepts Null Value:</b> yes, common null values
<b>Constraint:</b> Enumerated List	

### STROKE/CVA

<b>XSD Element Name:</b> HospitalEvent Value = 22	<b>XSD Schema Datatype:</b> xs:integer
<b>XSD ComplexType:</b> YesNo	<b>Multiple Entry Configuration:</b> No
<b>Required in XSD:</b> Yes	<b>Accepts Null Value:</b> yes, common null values
<b>Constraint:</b> Enumerated List	

### SUPERFICIAL INCISIONAL SURGICAL SITE INFECTION

<b>XSD Element Name:</b> HospitalEvent Value = 38	<b>XSD Schema Datatype:</b> xs:integer
<b>XSD ComplexType:</b> YesNo	<b>Multiple Entry Configuration:</b> No
<b>Required in XSD:</b> Yes	<b>Accepts Null Value:</b> yes, common null values
<b>Constraint:</b> Enumerated List	

### UNPLANNED ADMISSION TO ICU

<b>XSD Element Name:</b> HospitalEvent Value = 31	<b>XSD Schema Datatype:</b> xs:integer
<b>XSD ComplexType:</b> YesNo	<b>Multiple Entry Configuration:</b> No
<b>Required in XSD:</b> Yes	<b>Accepts Null Value:</b> yes, common null values
<b>Constraint:</b> Enumerated List	

### UNPLANNED INTUBATION

<b>XSD Element Name:</b> HospitalEvent Value = 25	<b>XSD Schema Datatype:</b> xs:integer
<b>XSD ComplexType:</b> YesNo	<b>Multiple Entry Configuration:</b> No
<b>Required in XSD:</b> Yes	<b>Accepts Null Value:</b> yes, common null values
<b>Constraint:</b> Enumerated List	

### UNPLANNED VISIT TO THE OPERATING ROOM

<b>XSD Element Name:</b> HospitalEvent Value = 40	<b>XSD Schema Datatype:</b> xs:integer
<b>XSD ComplexType:</b> YesNo	<b>Multiple Entry Configuration:</b> No
<b>Required in XSD:</b> Yes	<b>Accepts Null Value:</b> yes, common null values
<b>Constraint:</b> Enumerated List	

### VENTILATOR-ASSOCIATED PNEUMONIA (VAP)

<b>XSD Element Name:</b> HospitalEvent Value = 35	<b>XSD Schema Datatype:</b> xs:integer
<b>XSD ComplexType:</b> YesNo	<b>Multiple Entry Configuration:</b> No
<b>Required in XSD:</b> Yes	<b>Accepts Null Value:</b> yes, common null values
<b>Constraint:</b> Enumerated List	

## OUTCOME INFORMATION

### TOTAL ICU LENGTH OF STAY

<b>XSD Element Name:</b> TotalIcuLos	<b>XSD Schema Datatype:</b> xs:integer
<b>XSD ComplexType:</b> TotalIcuLos	<b>Multiple Entry Configuration:</b> No
<b>Required in XSD:</b> Yes	<b>Accepts Null Value:</b> yes, common null values
<b>Minimum Value:</b> 1	
<b>Maximum Value:</b> 575	

### TOTAL VENTILATOR DAYS

<b>XSD Element Name:</b> TotalVentDays	<b>XSD Schema Datatype:</b> xs:integer
<b>XSD ComplexType:</b> TotalVentDays	<b>Multiple Entry Configuration:</b> No
<b>Required in XSD:</b> Yes	<b>Accepts Null Value:</b> yes, common null values
<b>Minimum Value:</b> 1	
<b>Maximum Value:</b> 575	

### HOSPITAL DISCHARGE DISPOSITION

<b>XSD Element Name:</b> HospitalDischargeDisposition	<b>XSD Schema Datatype:</b> xs:integer
<b>XSD ComplexType:</b> HospitalDischargeDisposition	<b>Multiple Entry Configuration:</b> No
<b>Required in XSD:</b> Yes	<b>Accepts Null Value:</b> yes, common null values
<b>Constraint:</b> Enumerated List	

## HOSPITAL DISCHARGE DATE

<b>XSD Element Name:</b> HospitalDischargeDate	<b>XSD Schema Datatype:</b> xs:date
<b>XSD ComplexType:</b> Date19902030	<b>Multiple Entry Configuration:</b> No
<b>Required in XSD:</b> Yes	<b>Accepts Null Value:</b> yes, common null values
<b>Minimum Value:</b> 1990-01-01	
<b>Maximum Value:</b> 2030-01-01	

## HOSPITAL DISCHARGE TIME

<b>XSD Element Name:</b> HospitalDischargeTime	<b>XSD Schema Datatype:</b> xs:time
<b>XSD ComplexType:</b> Time	<b>Multiple Entry Configuration:</b> No
<b>Required in XSD:</b> Yes	<b>Accepts Null Value:</b> yes, common null values

# FINANCIAL INFORMATION

## PRIMARY METHOD OF PAYMENT

<b>XSD Element Name:</b> PrimaryMethodPayment	<b>XSD Schema Datatype:</b> xs:integer
<b>XSD ComplexType:</b> PrimaryMethodPayment	<b>Multiple Entry Configuration:</b> No
<b>Required in XSD:</b> Yes	<b>Accepts Null Value:</b> yes, common null values
<b>Constraint:</b> Enumerated List	

# TQIP MEASURE FOR PROCESS OF CARE

## HIGHEST GCS TOTAL

<b>XSD Element Name:</b> TbiHighestTotalGcs	<b>XSD Schema Datatype:</b> xs:integer
<b>XSD ComplexType:</b> TotalGcs	<b>Multiple Entry Configuration:</b> No
<b>Required in XSD:</b> Yes	<b>Accepts Null Value:</b> yes, common null values
<b>Minimum Value:</b> 3	
<b>Maximum Value:</b> 15	

## HIGHEST GCS MOTOR

<b>XSD Element Name:</b> TbiGcsMotor	<b>XSD Schema Datatype:</b> xs:integer
<b>XSD ComplexType:</b> GcsMotor	<b>Multiple Entry Configuration:</b> No
<b>Required in XSD:</b> Yes	<b>Accepts Null Value:</b> yes, common null values
<b>Constraint:</b> Enumerated List	

## GCS ASSESSMENT QUALIFIER COMPONENT OF HIGHEST GCS TOTAL

<b>XSD Element Name:</b> TbiGcsQualifier	<b>XSD Schema Datatype:</b> xs:integer
<b>XSD ComplexType:</b> GcsQualifier	<b>Multiple Entry Configuration:</b> Yes, max 3
<b>Required in XSD:</b> Yes	<b>Accepts Null Value:</b> yes, common null values
<b>Constraint:</b> Enumerated List	

### HIGHEST GCS-40 MOTOR

<b>XSD Element Name:</b> TbiGcs40Motor	<b>XSD Schema Datatype:</b> xs:integer
<b>XSD ComplexType:</b> GcsMotor	<b>Multiple Entry Configuration:</b> No
<b>Required in XSD:</b> Yes	<b>Accepts Null Value:</b> yes, common null values
<b>Constraint:</b> Enumerated List	

### INITIAL ED/HOSPITAL PUPILLARY RESPONSE

<b>XSD Element Name:</b> TbiPupillaryResponse	<b>XSD Schema Datatype:</b> xs:integer
<b>XSD ComplexType:</b> TbiPupillaryResponse	<b>Multiple Entry Configuration:</b> No
<b>Required in XSD:</b> Yes	<b>Accepts Null Value:</b> yes, common null values
<b>Constraint:</b> Enumerated List	

### MIDLINE SHIFT

<b>XSD Element Name:</b> TbiMidlineShift	<b>XSD Schema Datatype:</b> xs:integer
<b>XSD ComplexType:</b> TbiMidlineShift	<b>Multiple Entry Configuration:</b> No
<b>Required in XSD:</b> Yes	<b>Accepts Null Value:</b> yes, common null values
<b>Constraint:</b> Enumerated List	

### CEREBRAL MONITOR

<b>XSD Element Name:</b> TbiCerebralMonitor	<b>XSD Schema Datatype:</b> xs:integer
<b>XSD ComplexType:</b> TbiCerebralMonitor	<b>Multiple Entry Configuration:</b> Yes, max 4
<b>Required in XSD:</b> Yes	<b>Accepts Null Value:</b> yes, common null values
<b>Constraint:</b> Enumerated List	

### CEREBRAL MONITOR DATE

<b>XSD Element Name:</b> TbiCerebralMonitorDate	<b>XSD Schema Datatype:</b> xs:date
<b>XSD ComplexType:</b> Date20102030	<b>Multiple Entry Configuration:</b> No
<b>Required in XSD:</b> Yes	<b>Accepts Null Value:</b> yes, common null values
<b>Minimum Value:</b> 2010-01-01	
<b>Maximum Value:</b> 2030-01-01	

### CEREBRAL MONITOR TIME

<b>XSD Element Name:</b> TbiCerebralMonitorTime	<b>XSD Schema Datatype:</b> xs:time
<b>XSD ComplexType:</b> Time	<b>Multiple Entry Configuration:</b> No
<b>Required in XSD:</b> Yes	<b>Accepts Null Value:</b> yes, common null values

### VENOUS THROMBOEMBOLISM PROPHYLAXIS TYPE

<b>XSD Element Name:</b> VteProphylaxisType	<b>XSD Schema Datatype:</b> xs:integer
<b>XSD ComplexType:</b> VteProphylaxisType	<b>Multiple Entry Configuration:</b> No
<b>Required in XSD:</b> Yes	<b>Accepts Null Value:</b> yes, common null values
<b>Constraint:</b> Enumerated List	

## VENOUS THROMBOEMBOLISM PROPHYLAXIS DATE

<b>XSD Element Name:</b> VteProphylaxisDate	<b>XSD Schema Datatype:</b> xs:date
<b>XSD ComplexType:</b> Date20102030	<b>Multiple Entry Configuration:</b> No
<b>Required in XSD:</b> Yes	<b>Accepts Null Value:</b> yes, common null values
<b>Minimum Value:</b> 2010-01-01 <b>Maximum Value:</b> 2030-01-01	

## VENOUS THROMBOEMBOLISM PROPHYLAXIS TIME

<b>XSD Element Name:</b> VteProphylaxisTime	<b>XSD Schema Datatype:</b> xs:time
<b>XSD ComplexType:</b> Time	<b>Multiple Entry Configuration:</b> No
<b>Required in XSD:</b> Yes	<b>Accepts Null Value:</b> yes, common null values

## PACKED RED BLOOD CELLS

<b>XSD Element Name:</b> PackedRedBloodCells	<b>XSD Schema Datatype:</b> xs:integer
<b>XSD ComplexType:</b> Fluids4Hours	<b>Multiple Entry Configuration:</b> No
<b>Required in XSD:</b> Yes	<b>Accepts Null Value:</b> yes, common null values
<b>Minimum Value:</b> 0 <b>Maximum Value:</b> 20000	

## WHOLE BLOOD

<b>XSD Element Name:</b> WholeBlood	<b>XSD Schema Datatype:</b> xs:integer
<b>XSD ComplexType:</b> Fluids4Hours	<b>Multiple Entry Configuration:</b> No
<b>Required in XSD:</b> Yes	<b>Accepts Null Value:</b> yes, common null values
<b>Minimum Value:</b> 0 <b>Maximum Value:</b> 20000	

## PLASMA

<b>XSD Element Name:</b> Plasma	<b>XSD Schema Datatype:</b> xs:integer
<b>XSD ComplexType:</b> Fluids4Hours	<b>Multiple Entry Configuration:</b> No
<b>Required in XSD:</b> Yes	<b>Accepts Null Value:</b> yes, common null values
<b>Minimum Value:</b> 0 <b>Maximum Value:</b> 20000	

## PLATELETS

<b>XSD Element Name:</b> Platelets	<b>XSD Schema Datatype:</b> xs:integer
<b>XSD ComplexType:</b> Fluids4Hours	<b>Multiple Entry Configuration:</b> No
<b>Required in XSD:</b> Yes	<b>Accepts Null Value:</b> yes, common null values
<b>Minimum Value:</b> 0 <b>Maximum Value:</b> 20000	

## CRYOPRECIPITATE

<b>XSD Element Name:</b> Cryoprecipitate	<b>XSD Schema Datatype:</b> xs:integer
<b>XSD ComplexType:</b> Fluids4Hours	<b>Multiple Entry Configuration:</b> No
<b>Required in XSD:</b> Yes	<b>Accepts Null Value:</b> yes, common null values
<b>Minimum Value:</b> 0 <b>Maximum Value:</b> 20000	

## ANGIOGRAPHY

<b>XSD Element Name:</b> Angiography	<b>XSD Schema Datatype:</b> xs:integer
<b>XSD ComplexType:</b> Angiography	<b>Multiple Entry Configuration:</b> No
<b>Required in XSD:</b> Yes	<b>Accepts Null Value:</b> yes, common null values
<b>Constraint:</b> Enumerated List	

## EMBOLIZATION SITE

<b>XSD Element Name:</b> EmbolizationSite	<b>XSD Schema Datatype:</b> xs:integer
<b>XSD ComplexType:</b> EmbolizationSite	<b>Multiple Entry Configuration:</b> Yes, max 7
<b>Required in XSD:</b> Yes	<b>Accepts Null Value:</b> yes, common null values
<b>Constraint:</b> Enumerated List	

## ANGIOGRAPHY DATE

<b>XSD Element Name:</b> AngiographyDate	<b>XSD Schema Datatype:</b> xs:date
<b>XSD ComplexType:</b> Date20102030	<b>Multiple Entry Configuration:</b> No
<b>Required in XSD:</b> Yes	<b>Accepts Null Value:</b> yes, common null values
<b>Minimum Value:</b> 2010-01-01 <b>Maximum Value:</b> 2030-01-01	

## ANGIOGRAPHY TIME

<b>XSD Element Name:</b> AngiographyTime	<b>XSD Schema Datatype:</b> xs:time
<b>XSD ComplexType:</b> Time	<b>Multiple Entry Configuration:</b> No
<b>Required in XSD:</b> Yes	<b>Accepts Null Value:</b> yes, common null values

## SURGERY FOR HEMORRHAGE CONTROL TYPE

<b>XSD Element Name:</b> HemorrhageControlSurgeryType	<b>XSD Schema Datatype:</b> xs:integer
<b>XSD ComplexType:</b> HemorrhageControlSurgeryType	<b>Multiple Entry Configuration:</b> No
<b>Required in XSD:</b> Yes	<b>Accepts Null Value:</b> yes, common null values
<b>Constraint:</b> Enumerated List	

## SURGERY FOR HEMORRHAGE CONTROL DATE

<b>XSD Element Name:</b> HemorrhageControlSurgeryDate	<b>XSD Schema Datatype:</b> xs:date
<b>XSD ComplexType:</b> Date20102030	<b>Multiple Entry Configuration:</b> No
<b>Required in XSD:</b> Yes	<b>Accepts Null Value:</b> yes, common null values
<b>Minimum Value:</b> 2010-01-01 <b>Maximum Value:</b> 2030-01-01	

## SURGERY FOR HEMORRHAGE CONTROL TIME

<b>XSD Element Name:</b> HemorrhageControlSurgeryTime	<b>XSD Schema Datatype:</b> xs:time
<b>XSD ComplexType:</b> Time	<b>Multiple Entry Configuration:</b> No
<b>Required in XSD:</b> Yes	<b>Accepts Null Value:</b> yes, common null values



### WITHDRAWAL OF LIFE SUPPORTING TREATMENT

<b>XSD Element Name:</b> WithdrawalOfLifeSupportingTreatment	<b>XSD Schema Datatype:</b> xs:integer
<b>XSD ComplexType:</b> YesNo	<b>Multiple Entry Configuration:</b> No
<b>Required in XSD:</b> Yes	<b>Accepts Null Value:</b> yes, common null values
<b>Constraint:</b> Enumerated List	

### WITHDRAWAL OF LIFE SUPPORTING TREATMENT DATE

<b>XSD Element Name:</b> WithdrawalOfLifeSupportingTreatmentDate	<b>XSD Schema Datatype:</b> xs:date
<b>XSD ComplexType:</b> Date20102030	<b>Multiple Entry Configuration:</b> No
<b>Required in XSD:</b> Yes	<b>Accepts Null Value:</b> yes, common null values
<b>Minimum Value:</b> 2010-01-01	
<b>Maximum Value:</b> 2030-01-01	

### WITHDRAWAL OF LIFE SUPPORTING TREATMENT TIME

<b>XSD Element Name:</b> WithdrawalOfLifeSupportingTreatmentTime	<b>XSD Schema Datatype:</b> xs:time
<b>XSD ComplexType:</b> Time	<b>Multiple Entry Configuration:</b> No
<b>Required in XSD:</b> Yes	<b>Accepts Null Value:</b> yes, common null values

### ANTIBIOTIC THERAPY

<b>XSD Element Name:</b> AntibioticTherapy	<b>XSD Schema Datatype:</b> xs:integer
<b>XSD ComplexType:</b> YesNo	<b>Multiple Entry Configuration:</b> No
<b>Required in XSD:</b> Yes	<b>Accepts Null Value:</b> yes, common null values

### ANTIBIOTIC THERAPY DATE

<b>XSD Element Name:</b> AntibioticTherapyDate	<b>XSD Schema Datatype:</b> xs:date
<b>XSD ComplexType:</b> Date20102030	<b>Multiple Entry Configuration:</b> No
<b>Required in XSD:</b> Yes	<b>Accepts Null Value:</b> yes, common null values
<b>Minimum Value:</b> 2010-01-01	
<b>Maximum Value:</b> 2030-01-01	

### ANTIBIOTIC THERAPY TIME

<b>XSD Element Name:</b> AntibioticTherapyTime	<b>XSD Schema Datatype:</b> xs:time
<b>XSD ComplexType:</b> Time	<b>Multiple Entry Configuration:</b> No
<b>Required in XSD:</b> Yes	<b>Accepts Null Value:</b> yes, common null values

## SURGEON SPECIFIC REPORTING - OPTIONAL

### NATIONAL PROVIDER IDENTIFIER (NPI)

<b>XSD Element Name:</b> NationalProviderIdentifier	<b>XSD Schema Datatype:</b> xs:string
<b>XSD ComplexType:</b> NationalProviderIdentifier	<b>Multiple Entry Configuration:</b> No
<b>Required in XSD:</b> Yes	<b>Accepts Null Value:</b> yes, common null values

### FACILITYID

<b>XSD Element Name:</b> FacilityID	<b>XSD Schema Datatype:</b>
<b>XSD ComplexType:</b> FacilityID	<b>Multiple Entry Configuration:</b>
<b>Required in XSD:</b>	<b>Accepts Null Value:</b>

## APPENDIX 4: TECHNICAL ADDENDUM FOR EMS DATA TRANSFER

To accommodate third party entities that use the NTDS Technical Standard as a template, the NTDS Technical Standard will allow retired pre-hospital data elements to be transmitted using the retired tags in a data submission file. These data are optional, they are not used by ACS or required for any TQP deliverables, they are not validated at the *TQP Data Center*, nor are they required to pass the TQP validator.

Each of the optional NTDS data elements are listed below and follow the same technical specifications as when they were retired from the NTDS after admission year 2020.

- EMS DISPATCH DATE
- EMS DISPATCH TIME
- EMS UNIT ARRIVAL DATE AT SCENE OR TRANSFERRING FACILITY
- EMS UNIT ARRIVAL TIME AT SCENE OR TRANSFERRING FACILITY
- EMS UNIT DEPARTURE DATE FROM SCENE OR TRANSFERRING FACILITY
- EMS UNIT DEPARTURE TIME FROM SCENE OR TRANSFERRING FACILITY
- INITIAL FIELD SYSTOLIC BLOOD PRESSURE
- INITIAL FIELD PULSE RATE
- INITIAL FIELD RESPIRATORY RATE
- INITIAL FIELD OXYGEN SATURATION
- INITIAL FIELD GCS – EYE
- INITIAL FIELD GCS – VERBAL
- INITIAL FIELD GCS – MOTOR
- INITIAL FIELD GCS – TOTAL
- INITIAL FIELD GCS 40 – EYE
- INITIAL FIELD GCS 40 – VERBAL
- INITIAL FIELD GCS 40 – MOTOR
- TRAUMA TRIAGE CRITERIA (Steps 1 and 2)
- TRAUMA TRIAGE CRITERIA (Steps 3 and 4)

For questions regarding if these data are included in your data submission file, please contact your trauma registry vendor for assistance.

## APPENDIX 5: ACRONYMS

- AIS: Abbreviated Injury Scale
- AKI: Acute Kidney Injury
- ARDS: Acute Respiratory Distress Syndrome
- CAUTI: Catheter-Associated Urinary Tract Infection
- CDC: Centers for Disease Control
- CHILD: Child-Pugh score for Cirrhosis mortality
- CLABSI: Central Line-Associated Bloodstream Infection
- CPR: cardiopulmonary resuscitation
- CT: computerized tomography
- DVT: Deep Vein Thrombosis
- ED: emergency department
- EMS: emergency medical service
- GCS: Glasgow Coma Scale
- ICD-10: International Classification of Diseases, Tenth Revision
- ICD-10-CA: International Classification of Diseases, Tenth Revision, Canada
- ICD-10-CM: International Classification of Diseases, Tenth Revision, Clinical Modification
- ICD-10-PCS: International Classification of Diseases, Tenth Revision, Procedure Coding System
- ICU: intensive care unit
- LOS: length of stay
- MELD: Model for end-stage liver disease
- MI: Myocardial Infarction
- NA: not applicable
- NEMESIS: National Emergency Medical Services Information System
- NK/NR: not known/not recorded
- NTDS: National Trauma Data Standard
- OR: operating room
- PACU: post-anesthesia care unit
- PE: Pulmonary Embolism
- TQIP: Trauma Quality Improvement Program
- TQP: Trauma Quality Programs
- UUID: Universally unique identifier
- VAP: Ventilator-Associated Pneumonia

## APPENDIX 6: ELEMENT INTENTS

### PRE-EXISTING CONDITIONS

#### ADVANCE DIRECTIVE LIMITING CARE

Implementation of a previously signed advanced directive impacts care and influences outcomes.

#### ALCOHOL USE DISORDER

Consumption of high levels of alcohol can affect the immune system, negatively affect wound healing, and increase the risk of developing infection, which could impact care decisions, increase the risk of adverse outcomes and prolong the length of stay.

#### ANTICOAGULANT THERAPY

Anticoagulants could induce greater risk of bleeding and increase the risk of adverse outcomes.

#### ATTENTION DEFICIT DISORDER/ATTENTION DEFICIT HYPERACTIVITY DISORDER (ADD/ADHD)

Patients with ADD/ADHD experience impulsiveness, restlessness, and difficulty focusing on tasks which could impact care decisions, increase the risk of adverse outcomes and prolong the length of stay.

#### AUTISM SPECTRUM DISORDER (ASD)

Patients with ASD experience problems with social communications and interaction, restricted or repetitive behaviors or interest, and/or different ways of learning, moving or paying attention, which could impact care decisions and increase the risk of adverse outcomes.

#### BIPOLAR I/II DISORDER

Patients with Bipolar Disorder experience severe mood disturbances that cause clinically significant distress or impairment in social, occupational, or other important areas of functioning, which could impact care decisions and increase the risk of adverse outcomes.

#### BLEEDING DISORDER

Underlying hematologic disorders result in a greater risk of bleeding which could increase the risk of adverse outcomes.

#### BRONCHOPULMONARY DYSPLASIA/CHRONIC LUNG DISEASE

Bronchopulmonary Dysplasia/Chronic Lung Disease could induce negative respiratory and pulmonary function, which could impact care decisions and increase the risk of adverse outcomes.

## **CEREBRAL VASCULAR ACCIDENT (CVA)**

Persistent residual motor sensory or cognitive deficits could impact care decisions and increase the risk of adverse outcomes.

## **CHRONIC OBSTRUCTIVE PULMONARY DISEASE (COPD)**

COPD limits respiratory reserve and prolongs the duration of mechanical ventilation, which could increase the risk of adverse outcomes.

## **CHRONIC RENAL FAILURE**

Chronic renal failure reflects limited renal reserve, which increases the risk of adverse outcomes.

## **CIRRHOSIS**

Cirrhosis/end stage liver disease reflects limited hepatic reserve, which could impact care decisions and increase the risk of adverse outcomes.

## **CONGENITAL ANOMALIES**

Congenital anomalies have a multitude of risks, which could impact care decisions and increase the risk of adverse outcomes.

## **CONGESTIVE HEART FAILURE (CHF)**

CHF reflects limited cardiac reserve, leading to a higher risk of adverse outcomes.

## **CURRENT SMOKER**

Inhaling nicotine could induce negative cardiopulmonary effects, increase risk for stroke, negatively affect wound healing, increase anesthesia risk and the development of a venous thromboembolism (VTE), which could impact care decisions and increase the risk of adverse outcomes.

## **CURRENTLY RECEIVING CHEMOTHERAPY FOR CANCER**

The effects of chemotherapy increase the risk of infection, and could limit physiologic reserve, which together increases the risk of adverse outcomes.

## **DEMENTIA**

Patients with dementia experience forgetfulness, limited social skills and impaired thinking that could impact care decisions and prolong the length of stay.

## **DIABETES MELLITUS**

Diabetes can increase risk for infection, negatively affect wound healing, and contribute to renal and cardiac dysfunction, which could impact care decisions and increase the risk of adverse outcomes.

## **DISSEMINATED CANCER**

Advanced malignancy reflecting serious physiologic compromise has a multitude of risks, which could impact care decisions and increase the risk of adverse outcomes.

## **FUNCTIONALLY DEPENDENT HEALTH STATUS**

Pre-injury functional status could indicate a chronic/underlying disease state, which could impact care decisions and increase the risk of adverse outcomes.

## **HYPERTENSION**

Hypertension that requires medication increases risk for cerebrovascular, renal, and cardiac disease, which could impact care decisions and increase the risk of adverse outcomes.

## **MAJOR DEPRESSIVE DISORDER**

Patients with Major Depressive Disorder experience depressed mood, loss of interest/pleasure, weight issues, fatigue, insomnia or hypersomnia, psychomotor agitation or retardation, decreased concentration, delusional guilt, and suicidal ideation which cause clinically significant distress or impairment in social, occupational, or other important areas of functioning, which could impact care decisions and increase the risk of adverse outcomes.

## **MYOCARDIAL INFARCTION (MI)**

Myocardial infarction causes damage or death to the heart muscle, which could impact care decisions and increase the risk of adverse outcomes.

## **OTHER MENTAL/PERSONALITY DISORDER**

Patients with these disorders experience significant distress or impairment in social, occupational, or other important areas of functioning, which could impact care decisions and increase the risk of adverse outcomes.

## **PERIPHERAL ARTERIAL DISEASE**

PAD reflects cardiovascular risk, which itself is associated with adverse outcomes.

## **POST-TRAUMATIC STRESS DISORDER**

Patients with PTSD experience intrusive symptoms, avoidance, altered mood, altered reactivity, causing clinically significant distress or impairment in social, occupational, or other important areas of functioning, which could impact care decisions and increase the risk of adverse outcomes.

## **PREGNANCY**

Trauma during pregnancy could cause pre-term labor and/or placental abruption, which could impact care decisions and increase the risk of adverse outcomes.

## **PREMATURITY**

Prematurity can induce a multitude of risks, which could impact care decisions and increase the risk of adverse outcomes.

## **SCHIZOAFFECTIVE DISORDER**

Patients with Schizoaffective Disorder experience hallucinations, delusions, mania, depression and disorganized thinking causing clinically significant distress or impairment in social, occupational, or other important areas of functioning, which could impact care decisions and increase the risk of adverse outcomes.

## **SCHIZOPHRENIA**

Patients with Schizophrenia experience hallucinations, delusions, disorganized speech, grossly disorganized or catatonic behavior, diminished emotional expression or avolition causing clinically significant distress or impairment in social, occupation, or other important areas of functioning, which could impact care decisions and increase the risk of adverse outcomes.

## **STEROID USE**

Steroids negatively affect wound healing and increase the risk of infection, which could impact care decisions and increase the risk of adverse outcomes.

## **SUBSTANCE USE DISORDER**

Patients with substance use disorder are at increased risk of heart, lung, liver, and kidney diseases, as well as stroke, cancer, and mental health conditions, which could impact care decisions and increase the risk of adverse outcomes.

## **VENTILATOR DEPENDENCE**

The need for ventilator-assisted respirations reflects limited pulmonary reserve, which increases the risk of adverse outcomes.



## HOSPITAL EVENTS

### ACUTE KIDNEY INJURY (AKI)

A potentially preventable event often induced by sepsis, hypotension, drug toxicity and/or renal trauma; advancement to stage 3 requires treatment which could increase the hospital length of stay and the likelihood of mortality.

### ACUTE RESPIRATORY DISTRESS SYNDROME (ARDS)

A potentially preventable event often induced by pneumonia, viral infection, sepsis, blood transfusion, pancreatitis, fat emboli, trauma, or other injuries, requiring treatment which could increase the hospital length of stay and the likelihood of mortality.

### ALCOHOL WITHDRAWAL SYNDROME

A potentially preventable event often associated with infectious complications, requiring treatment which could increase the hospital length of stay and the likelihood of mortality.

### CARDIAC ARREST WITH CPR

A potentially preventable event often associated with either a medical or trauma-related condition, requiring treatment which could increase the hospital length of stay and the likelihood of mortality.

### CATHETER-ASSOCIATED URINARY TRACT INFECTION (CAUTI)

A potentially preventable event often induced by bacteria entering the urinary tract through the catheter, requiring treatment which could increase the hospital length of stay and the likelihood of mortality.

### CENTRAL LINE-ASSOCIATED BLOODSTREAM INFECTION (CLABSI)

A potentially preventable event, often induced by bacteria entering the bloodstream through the central line, requiring treatment which could increase the hospital length of stay and the likelihood of mortality.

### DEEP SURGICAL SITE INFECTION

A potentially preventable event often induced by bacteria, viruses, or endogenous flora contacting a surgical wound, requiring treatment which could increase the hospital length of stay and the likelihood of mortality.

### DEEP VEIN THROMBOSIS (DVT)

A potentially preventable event often induced by immobility, anesthesia, stroke, venous catheters, dehydration, and/or thrombocytosis, requiring treatment which could increase the hospital length of stay and the likelihood of mortality.

## **DELIRIUM**

A potentially preventable event often induced by infection, stroke, lung or liver disease, medications, low sodium, low blood sugar, urinary retention, dehydration, low oxygen, or an unfamiliar environment, requiring treatment which could increase the hospital length of stay and the likelihood of mortality.

## **MYOCARDIAL INFARCTION (MI)**

A potentially preventable event often induced by coronary artery disease, medications, emotional stress, or pain, requiring treatment which could increase the hospital length of stay and the likelihood of mortality.

## **ORGAN/SPACE SURGICAL SITE INFECTION**

A potentially preventable event often induced by bacteria or endogenous flora contacting a surgical wound, requiring treatment which could increase the hospital length of stay and the likelihood of mortality.

## **OSTEOMYELITIS**

A potentially preventable event often induced by bacteria or fungi, diabetes, and/or a weakened immune system, requiring treatment which could increase the hospital length of stay and the likelihood of mortality.

## **PULMONARY EMBOLISM (PE)**

A potentially preventable event requiring treatment which could increase the hospital length of stay and the likelihood of mortality.

## **PRESSURE ULCER**

A potentially preventable event often induced by pressure or friction, moisture or other medical factors; advancement to stage II or greater requires treatment which could increase the hospital length of stay and the likelihood of mortality.

## **SEVERE SEPSIS**

A potentially preventable event often induced by bacterial, viral or fungal infections, requiring treatment which could increase the hospital length of stay and the likelihood of mortality.

## **STROKE/CVA**

A potentially preventable event often induced by obstruction of blood flow or a ruptured blood vessel in the brain, requiring treatment which could increase the hospital length of stay and the likelihood of mortality.

### **SUPERFICIAL INCISIONAL SURGICAL SITE INFECTION**

A potentially preventable event often induced by endogenous flora or exogenous contamination contacting a surgical site, requiring treatment which could increase the hospital length of stay.

### **UNPLANNED ADMISSION TO THE ICU**

A potentially preventable event that highlights possible gaps in the assessment of the severity of the patient's condition or the application of appropriate treatment plans.

### **UNPLANNED INTUBATION**

A potentially preventable event that highlights possible gaps in the assessment of the severity of the patient's condition or the application of appropriate treatment plans.

### **UNPLANNED VISIT TO THE OPERATING ROOM**

A potentially preventable event that highlights possible opportunities for improvements in care.

### **VENTILATOR-ASSOCIATED PNEUMONIA (VAP)**

A potentially preventable event often induced by bacteria or virus entering the lungs, requiring treatment which could increase the hospital length of stay and the likelihood of mortality.

## TQIP MEASURES FOR PROCESSES OF CARE

### HIGHEST GCS TOTAL

The Total GCS score is used to gauge the severity of neurologic impairment. Collecting the highest provides identification of the patient's best state after presentation to hospital.

### HIGHEST GCS MOTOR

The GCS Motor score is one component of the Total GCS and provides information on the severity of neurologic impairment. Collecting the highest provides identification of the patient's best state after presentation to hospital.

### GCS ASSESSMENT QUALIFIER COMPONENT OF HIGHEST GCS TOTAL

GCS qualifiers indicate a GCS that might be altered due to medical intervention.

### HIGHEST GCS-40 MOTOR

The GCS-40 Motor score provides information on the severity of neurologic impairment. Collecting the highest provides identification of the patient's best state after presentation to hospital.

### INITIAL ED/HOSPITAL PUPILLARY RESPONSE

Pupillary response is an indicator of brain stem function, optic nerve injury, and/or oculomotor nerve damage, and is an indicator for patients with brain injuries.

### MIDLINE SHIFT

Midline shift >5mm suggests evidence of increased intracranial pressure and may be an indication for surgical evacuation for the treatment of severe brain injury.

### CEREBRAL MONITOR

Cerebral monitoring is a critical component in the management of brain injuries.

### VENOUS THROMBOEMBOLISM PROPHYLAXIS TYPE

VTE prophylaxis is used to prevent the development of deep venous thrombosis.

### PACKED RED BLOOD CELLS

Transfusion volume and ratio might reflect severity of injury or practices which could highlight opportunities for improvement.

## **WHOLE BLOOD**

Transfusion volume and ratio might reflect severity of injury or practices which could highlight opportunities for improvement.

## **PLASMA**

Transfusion volume and ratio might reflect severity of injury or practices which could highlight opportunities for improvement.

## **PLATELETS**

Transfusion volume and ratio might reflect severity of injury or practices which could highlight opportunities for improvement.

## **CRYOPRECIPITATE**

Transfusion volume and ratio might reflect severity of injury or practices which could highlight opportunities for improvement.

## **ANGIOGRAPHY**

Angiograms are important interventions for hemorrhage control.

## **EMBOLIZATION SITE**

In conjunction with Angiography, determines the organ/site of hemorrhage.

## **SURGERY FOR HEMORRHAGE CONTROL TYPE**

Surgery types could highlight practice variation which correlate with outcomes for high complexity trauma patients.

## **WITHDRAWAL OF LIFE SUPPORTING TREATMENT**

Withdrawal of Life Supporting Treatment could highlight opportunities to improve palliative care resource utilization.

## **ANTIBIOTIC THERAPY**

IV antibiotics reduce risk of infection.

## **Acknowledgements**

### **ACS Committee on Trauma**

All participating members

#### **NTDS Workgroup**

Aaron Jensen  
Amy Svestka  
Anne Rizzo  
Avery Nathens  
Charlotte-Luisa Cleveland  
Christopher Hoeft  
James Lynch  
Kyra Pellikan  
Lillian Kao  
Melanie Neal

### **Trauma Quality Programs**

All contributing staff

#### **TQP Content and Expertise Panel**

Angela Horbert  
Dara Dilger  
Gina Wuertzer  
Meaghan Carroll  
Nathan Emerson  
Robyn Axlund  
Tasha Broadway

Special thanks to everyone who has participated as a creator, editor, reviewer, producer, and pilot project participant of the NTDS since its inception.